the great 1070 TURN-ON
C-FAX 1070 LISTEN

93rd YEAR, No. 77

Victoria Times

VICTORIA TIMES, THURSDAY, SEPTEMBER 9, 1976

1976 FORD Pinto AT CLEARANCE PRICES 9-5
peter pollen ford

15 CENTS DAILY, 30 CENTS SATURDAY

Snatched Baby Safe

Two Women Seized

SURREY (CP) — Federal Bureau of Investigation agents in San Francisco today recovered two-week-old Cameron Green—the baby kidnapped Tuesday from his home in this Vancouver-area municipality.

FBI special agent C. W. Bates said that the baby was in good health and had been taken to a San Francisco hospital for a check-up.

Agents raided two homes in the Hayward area of San Francisco and arrested two women.

The FBI agent said the women, Sandra Ann Gillen, 24 and Rena Marie Conley, 21, will appear in court today.

The raid followed joint investigation into the child's abduction by the FBI and Surrey RCMP.

"We found the baby in the house where we arrested Gillen. The little fellow was in good shape," Bates said.

The child was kidnapped from his home by a woman who posed as a researcher from the University of British Columbia to gain entrance. Police said an adoption ring may be involved.

The arrests and recovery came just a few hours after police said they were closing in on two suspects in the case.

Officers said Wednesday night they had been able to trace the movements of the prime suspect and her accomplice — believed to be the kidnapper's room-mate — through several points before the woman took the child, the son of David and Gayle Green.

The suspects had been earlier reported heading for Calgary.

The child's mother admitted the kidnapper to the home after meeting the woman while in hospital giving birth to Cameron.

POUND CRASHES

LONDON (UPI) — The ailing pound crashed to its lowest level in more than three months today and government officials said Prime Minister James Callaghan probably will postpone a visit to Canada in a deepening crisis sparked by the threat of an all out seamen's strike this weekend.

As government and union leaders made frantic last minute efforts to head off a walkout, the Bank of England pulled the plug without warning on the British currency.

OTTAWA BOOST FOR CITY

$11.5M Facelift For Graving Dock

By PAT DUFOUR
Times Staff

The federal government is going to spend $11.5 million to upgrade the Esquimalt Graving Dock in the biggest facelift the facility has had since it opened July 2, 1927.

The decision to modernize the drydock comes after years of prodding by west coast politicians at all levels of government.

Robert Wallace of Vancouver, the public works' project manager for capital works, said today engineering work is now under way and the first contract awarded.

The $600,000 contract, to design a new caisson (gate) for the dock, has been given to the Victoria company of Case Existological Laboratories Ltd.

A representative of Yarrows shipyard said today the modernization is long overdue and will enable the local yard to be more competitive in the industry.

Archie Gillies, ships repair superintendent, said, "This should bring interest from other ship owners because work will now be speeded up, reducing costs."

Wallace said approximately $6,062,000 will be spent on repairs of coping stones and walls, new crane booms and rails, extra parking, better access and caisson renewals.

Another $4.5 million will be spent on mechanical works such as a new crane, a portable elevator, new sluice gates and a new sewage disposal system.

Electrical work in excess of $900,000, will include a new receptacle and feeder system, a new crane pickup to service the crane, better peripheral floodlighting.

Work on the dock is slated to begin April and will continue over a three-year period.

Wallace said the decision to upgrade the dock is the result of a survey carried out in 1974. That survey was carried out by Swan Wooster Engineering Ltd. of Vancouver, the firm which designed Roberts Bank.

Four years before that the Greater Victoria municipalities, in a move initiated by Saanich (when Hugh Curtis was mayor) banded together to urge Ottawa to upgrade the dock and make this area more competitive in the ship repair industry.

For years the 100-ton crane at the dock has been condemned, the derelict equipment taking up valuable alongside space on the seawall. The dock has had to function with only two cranes, a 25 and 50-tonner.

Labor representatives are also relieved the go-ahead on modernizing the dock has finally been given.

"With the downgrading of business in this area everything is welcome," John Schibli, secretary of the building trades council said, "We need anything we can get."

HE'S A PET! AND READY TO PROVE IT

SYDNEY (Reuter) — A 46-year-old man who has been unable to find work for two years offered himself as a household pet Wednesday because he thinks animals are better treated than humans.

"I'm also willing to perform tricks like a pet for my master and mistress," Josef Holman said in a television interview.

He said he has applied for about 2,000 jobs in the last two years, but has always been turned down.

Prices Beat AIB

Times News Services

OTTAWA — Prices of all consumer goods except food are still running at just below the double digit inflation rate, in spite of the federal government's anti-inflation program.

Statistics Canada said today non-food consumer prices jumped 9.6 per cent between August last year and this August. Higher shelter and insurance costs led the rise.

Food prices, which are not controlled by the Anti-Inflation Board, were lower last month than at the same time last year.

The consumer price index showed an annual increase of 6.2 per cent when food was included.

Statistics Canada said the total increase in prices in August over July was only half the average rate observed between the two months in the preceding four years.

The all-items index in August was 150.0 compared with 141.2 a year ago. This means a basket of goods costing $10 in 1971, the base year, would now cost $15. In August, 1975, it would have cost $14.12 and in July would have been $14.93.

A basket of food items which cost $16.78 in August, 1975, now cost $16.69.

This was largely due to a 17-per-cent decline in beef prices over the year. However, the govenment has predicted increases in beef prices this fall.

Besides beef, there were seasonally lower prices for fresh vegetables. Fresh fruit, poultry, bread, coffee and home-consumed soft drinks showed price increases.

Increased shelter costs for both homeowners and renters and higher insurance premiums for automobiles, homes and household effects led the surge in non-food items. There were also higher prices for men's and women's

See NON-FOOD Page 2

Mao . . . young revolutionary in the 1920s, Red Chinese army leader 1945, party chairman 1968

Mao's Gone . . . Who's to Lead?

Times News Services

Chinese Communist party Chairman Mao Tse-tung died Wednesday at the age of 82, ending a lifetime of tumult and revolution that made him the ruler of more than 800 million Chinese — a quarter of all mankind.

Mao was the most powerful man in modern Chinese history and his death appeared certain to ignite another titanic struggle for power in the nation that has known no other leader in its 27-year history.

His death raises deep uncertainties about the future of China and its relations with the rest of the world.

It leaves a huge gap in the Peking leadership which none of Mao's subordinates can aspire to fill in terms of political or personal stature.

There is no officially designated heir and the possibility of a divisive and prolonged struggle over the succession is taken seriously by analysts.

Some suggest the death of Mao may be as important a turning point in the history of the 20th century as the foundation of the People's Republic of China 27 years ago.

They ask whether China will lose its unique revolutionary zeal without Mao's inspiration and to a more accommodating "revisionist" form of communism.

There is the possibility that new leaders may seek changes in Peking's relationships with Moscow and Washington which would alter dramatically the world balance of power.

The gloomier predictions that his passing may result in chaos are based on the danger that long and bitter rivalries may tear apart the Communist party's Central Committee — as almost happened after Premier Chou En-lai's death last January.

The power struggle that followed then shattered the image of a collective leadership.

It produced a fiery political campaign, wallposter attacks, and violence which caused a few deaths. It showed how far some in the hierarchy were prepared to go to impose their view. The struggle, between so-called leftists radicals and pragmatic moderates, ended in uneasy compromise.

Vice-premier Teng Hsiaoping, a moderate, was removed from power and Hua Kho-feng was made premier and first party vice chairman. He is generally seen as a centrist and certainly no extremist.

HUA KUO-FENG
. . . possible leader

After the surprises of the post-Chou period, few China watchers care to speculate about a likely successor to Mao. There may not even be one for a long time.

But with Mao's death, Hua becomes China's highest-ranking government and party leader.

Hua, rose to national prominence during the cultural revolution as Mao's handpicked protege.

That backing apparently was the chief reason Hua moved up to the post left vacant by Chou's death Jan. 8.

He was first named acting premier, then elevated to the permanent positions April 7.

See WHO Page 17

Abby Wants Him Dead

Times News Services

PORT MOODY — Thirteen-year-old Abby Drover, whose alleged kidnapper awaited another court appearance today, says she believes the tormenter who imprisoned her for 181 days in an underground dungeon should die for his crime.

Abby, weak and emaciated after her ordeal, recuperated at home with her mother and two older sisters.

"She says now that she wants him dead," said Kathy, Abby's 17-year-old sister.

"She said she forgives him for what he's done, but she thinks now he should die for it."

Donald Hay, 43, was to appear for a second hearing on charges of kidnapping and three sex offenses, including rape and gross indecency, which carry a maximum sentence of life in prison on conviction.

His scheduled 10 a.m. appearance was postponed until the afternoon when the Crown prosecutor was unable to make it to court.

Meanwhile, in a bizarre development, police said Wednesday a psychic's description of where Abby could be found was incredibly close to the underground cell where she was discovered.

During the girl's confinement, members of the 21-member Port Moody police force enlisted the aid of Interpol, psychics and hundreds of people who thought they could help.

Constable Wayne Smith, who led the investigation, said Wednesday a clue provided April 5 by a 60-year-old psychic from Oliver came incredibly close to pinpointing Abby's location.

The area described was

See LET HIM Page 2

13 DIE IN RIOTING

Times News Services

CAPE TOWN — Armed police escorted white motorists in convoys in the Cape Town area today as rioting continued with a death toll of 13 overnight and today, including an eight-year-old boy.

Police report 30 persons under arrest.

Fresh unrest also broke out in the interior.

In the wine-producing centre of Paarl, 35 miles from Cape Town, police dispersed several hundred colored, or mixed race, school pupils trying to march on the town centre.

Some roads were closed to white motorists in the area of the university town of Stellenbosch, about 25 miles from Cape Town.

Police guarded barricades and warned motorists and reporters not to enter the colored townships as "things are serious."

Convoys, escorted by armed police, were organized to protect motorists from being stoned as they drive through the narrow, winding Banhoek Mountan pass to Stellenbosch.

Convoys started from the top of the pass every hour.

About 100 vehicles, including buses, trucks and cars were in the first convoy.

One driver reported the line of vehicles was stopped for a long time while the police dispersed a crowd in the bushes on the side of the road.

Six mixed race looters were shot and killed by police this morning in the segregated township of Manenberg, eight miles from Cape Town, two of them while setting fire to a liquor store.

At nearby Salt River police rushed into a large crowd that had gathered to watch the last flames die in a large supermarket razed by a fire started just after midnight. The crowd fled.

Riot police in camouflaged uniforms also remained on the alert in the diamond mining town of Kimberley, which was quiet after a sports

See S. AFRICA Page 2

INDEX

Classified 386-2121
News 382-3131

	Page
Births	27
Classified	27-38
Comics	26
Deaths	38
Entertainment	19
Family	22-25
Finance	10-11
Gardening	28
Sports	14-16

WORDPLAY

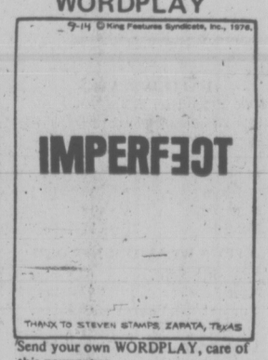

Send your own WORDPLAY, care of this newspaper.

WEATHER:
Tonight: Clear; Friday: Late Rain

$35,000 Theft Plea

A Saanich man pleaded guilty in Victoria provincial court today to stealing almost $35,000 over 2½ years from the Victoria Community Grocers Co-Operative Association.

Kenneth Harold Simkin, 55, of 1002 McKenzie, was remanded to Sept. 30 for presentence report and sentence.

Court was told Simkin took the money between Jan. 1, 1973, and June 30, 1975, when he did book-keeping work for the association as operator of Simkin Accounting Services, 31 Cadillac.

The funds were used to pay debts, finance his own business and to pay for two holidays. Simkin currently has debts of about $15,000 and any chance of restitution is remote, court was told.

The grocery co-op has between 35 and 40 partners and Simkin had been hired in May of 1972 to oversee a business re-organization.

Doman Sales Up, But Profit Off

DUNCAN (CP) — Although sales increased 58 per cent, Doman Industries Ltd. reported net profits slumped to $47,000 in the three months ended July 31, compared with $873,000 for the corresponding period in 1975.

Doman reported Wednesday that including an extraordinary profit on sale of an investment in Saltair Lumber Co. Ltd., the company's net profit in the latest quarter was $358,000 or five cents a share.

PWA Cuts Off Island at 9:45 p.m.

Pacific Western Airlines has cancelled its 10:35 p.m. flight from Vancouver to Victoria, leaving the 9:45 p.m. Air Canada plane as the last daily service to the capital city, it was learned today.

Victoria officials called the loss of the 56-seat Convair a "severe blow" to the Island.

Chamber of commerce spokesmen said the cancellation means many people flying from outside points to Victoria will have to spend the night in Vancouver before continuing on to the Island.

Chamber president Alan Emery said his group would fight the cancellation as strongly as possible because the effect will be to cut off Victoria after 9:45 p.m.

He said he doubted the cancellation was a political decision by the owners, the Alberta government.

"However, it is unfortunate the British Columbia government did not buy the airline when it was for sale or at least buy a position in the airline — perhaps joint ownerhip. The Alberta government might not be so concerned with retaining the goodwill of people in Victoria," Emery said.

He added the main factor in the cancellation seemed to be the cost.

PWA regional manager Eric Carswell said the cancellation was due entirely to the fact the run was losing money, according to a company study.

He said the crew flying the plane to Victoria had to return home to Vancouver the same night and they had to be paid all the time they were returning home, although they were not working.

Carswell said he had fought to have the late flight on the schedule and was disappointed that it had to be cancelled due to the cost of the service.

Victoria Social Credit MLA Sam Bawlf said he will ask provincial Transport Minister Jack Davis intervene on behalf of the provincial government to have the service restored.

He said the flight to the capital city is crucial and it should be restored.

"A transportation company that makes money on some runs has an obligation to maintain connecting services even if it loses money on some of these services," Bawlf said.

He said the provincial government should object on these grounds and not on the basis the airline is owned by the Alberta government.

"That is a political red herring to the main issue, which is that the company has an obligation to maintain connecting services."

PWA has six flights per day out of Vancouver to Victoria and Air Canada has three.

Police Role for Welfare Squad

VANCOUVER (CP) — Provincial welfare fraud investigators would become police officers under a new Human Resources Department program it was revealed at a meeting of the Vancouver resources board Wednesday.

The board voted to defer hiring four welfare fraud investigators until it has discussed the plan with Human Resources Minister Bill Vander Zalm.

Alderman Darlene Marzari, board vice-chairman, said the move is the same as the federal revenue department making tax investigators into police officers and said there is an implication that the new investigators will give the police access to confidential welfare files.

Harry Rankin, board chairman, said the idea did not make sense. He did not see the board as a branch of the police department and added he fears police officers may make unnecessary arrests for minor offences.

The board now employes two eligibility analysts to make random checks of welfare recipients and investigate all complaints of fraud.

When substantial fraud is uncovered, the case is turned over to the police for prosecution but when it involves a small amount of money or clearly is not wilful fraud the board often arranges to have the client pay back the money.

The board learned of the new policy when it advertised for four more eligibility analysts.

Human Resources Minister Bill Vander Zalm today confirmed that welfare fraud investigators will be required to have police experience.

"Actually I think they're the most qualified for the job, they know the proper approach to take to the job."

Vander Zalm said the new system would save time because a fraud investigator would be able to lay a charge himself. "They can prepare a charge, they can take it throughout. They don't have to wait for another police force."

Asked if confidential welfare files will now be open to police departments, Vander Zalm said that has been the practice for a long time. He said any time a charge was laid the welfare file was made available to police.

"I think someone is just throwing in a red herring," he said.

Opposition leader Dave Barrett said the plan to give welfare fraud investigators police power "smacks of vigilantes."

Any attempt to circumvent normal police channels is dangerous, Barrett said, and if fraud does exist in the welfare system there is a police structure to deal with it.

He described the move as "dangerous" and "headline seeking" and said it was an attempt by the government to cover up its inadequacies in economic areas.

NEW YORK RIOT

NEW YORK (AP) — Between 20 and 50 white males ran through Washington Square park in Greenwich Village late Wednesday using sticks, bats and pipes to attack blacks, police said.

After the whites ran from the park, 11 victims, all black, were taken to hospitals in the area.

A witness, who was walking by the park about 8 p.m., shortly after the trouble, said:

"Black people were lying on the ground and everything was very quiet. Ambulance attendants were picking up bodies, and the other people were looking away."

SUPER MESS
or
SUPER WORLD
PLAN TO ATTEND, DEBATE AND DISPUTE THIS TOPIC WITH:
Derrick Mallard: President of C.A.S.E.
Dr. J. J. Gow: Practicing Lawyer
Dr. W. Ross: Resource Management Consultant; Chairman, Camosun College Council; Member, Victoria School Board.
Irene Block: MODERATOR
SATURDAY, SEPT. 11, 1976
10 A.M. to 4:30 P.M.
THEATRE, STUDENT UNION BUILDING
UNIVERSITY OF VICTORIA
Admission: $2.50 Students and Pensioners $1.00
Luncheon Reservations ($2.50) Phone 652-3287
Free Parking

THE OUTCASTS

by Ben Wicks

Let Him Die

Continued from Page 1

"just three blocks away from where Abby was found."

The unnamed psychic sent numerous maps and drawing of where he believed the girl was.

Although the directions were slightly incorrect, Constable Smith said they contained startling similarities to the location where the girl was found.

The psychic maintained that Abby would be found under the floor or at the back of an old garage, and enclosed a drawing showing that the exact spot was covered by a piece of wood under a workbench.

In a related development, it now appears that, Abby herself may be the recipient of $8,500 in rewards offered for her safe return.

The money includes $1,000 put up by city council and $7,500 from Alex Dicimbriani, a millionaire Vancouver landlord.

Mayor Norman Patterson said Wednesday the city's reward money will go to the girl's family if council members agree when the matter is discussed Monday at a closed meeting.

Dicimbriani said, "If I can help financially in any way, shape or form, I would be willing to give the money to the family."

However, he said he'd want to introduce himself to the Drovers first, probably by letter.

Abby's sister said that as the days dragged by, Abby marked the days off on her hand with a ballpoint pen and had 170 marks when policemen pulled her from the chamber.

Abby said her captor usually visited her every three or four days but she was often left alone for more than a week with only snack food, a pile of books which she read through within a few days, and a radio that kept her in touch with the world outside.

Her kidnapper also brought Abby one of the missing-person posters and showed it to her, telling her how her family, living only five houses away, was reacting to her disappearance.

S. Africa Rioting

Continued from Page 1

arena, two beer halls, buses and cars were set afire Wednesday.

"The white man's supreme reign of terror is about to end, and the blacks of South Africa will shake off their yoke of oppression," Zulu leader Gatsha Butelezi said in a statement today.

He said that whites should stop their "soup-kitchen" approach to the problems of the country.

"Blacks in South Africa claim their right to full citizenship and full participation in the country's productive processes and wealth. It is my fervent hope that they will succeed by peaceful means," he said.

In the Transkei tribal reserve, due to become an independent state next month, a girls' hostel at a mission school near Umtata, the capital, was wrecked by fire during the night. Police suspect arson.

Near Pretoria, a crowd of about 100 school pupils jeered as Judge Petrus Cillie, who is probing the riots for the government, arrived at Attridgeville township.

Five truckloads of police, armed with hand carbines, escorted the bus carrying Cillie and officials.

Prime Minister John Vorster, meanwhile, indicated Wednesday night that South Africa would not give in to pressure by the United States.

NON-FOOD PRICES STILL RUNNING HIGH

Continued from Page 1

clothing and increased barber and hairdressing charges.

Recent price increases in gasoline and heating oil will be reflected in September's consumer price index. Government spokesmen, among them Finance Minister Donald Macdonald, have said these rises could give a push to price increases which have been climbing moderately since the beginning of 1976.

Conservative finance critic Sinclair Stevens said Wednesday government claims that wage-and-price guides have inflation under control are sheer nonsense.

Stevens said areas of consumer spending most directly affected by the federal controls have shown only a minor improvement since the program was introduced last October.

The inflation rate for non-food items in last October was 10.2 per cent on an annual basis, compared with 9.2 per cent in July, he said.

Recent increases in consumer prices have been the smallest in several years but Stevens said the improvement was "short term and illusory."

New Democratic Party leader Ed Broadbent continued his year-long opposition to the program, claiming it contains too many inequities, and picking on banks as a prime example. Broadbent said Canada's five major banks had made $582 million in profits last year, an increase of $186 million or 46 per cent over the previous year.

In the first nine months of the current banking year they had increased profits by an additional $38 million.

"In other words, the banks are headed for another phenomenal year," Broadbent said.

He said the growth of the banks since Trudeau came to power in 1968 had been "staggering."

In 1968 the five major banks — Royal, Commerce, Nov Scotia, Toronto-Dominion and Montreal — had profits of some $191 million. Seven years later, in 1975, they made $591 million, over three times as much as in 1968, and in 1976 they are making more.

He charged that the Anti-Inflation Board had "failed completely" in controlling the phenominal increase in bank profits.

In fact banks didn't get their AIB regulations until February of this year and then they howled so effectively that the regulatons were altered in June," Broadbent stated.

NEWS BRIEFS

Hike for Plumbers

PASCO, Wash. (AP) — Plumbers in southeastern Washington and northeastern Oregon would receive $15.36 an hour under a proposed new three-year contract negotiated with independent contractors, union spokesmen say.

Teachers May Vote

VANCOUVER (CP) — The president of the British Columbia Teachers Federation wants a referendum vote to decide if the province's 28,000 teachers will support the Canadian Labor Congress call for a general strike Oct. 14 to protest wage and price controls.

Air Hike Asked

MONTREAL (UPI) — Air Canada has asked for an increase of approximately five per cent in its basic cargo rates in Canada and the United States, effective Oct. 1, the company announced today.

Typhoon Moves In

TOKYO (UPI) — Typhoon Fran battered Okinawa with 60-foot waves today and the rain-drenched Japanese main islands braced for the arrival of the powerful, slow-moving storm.

Bribe Ban Promised

WASHINGTON (UPI) — Lockheed Aircraft Corp. agreed today not to make bribes, kickbacks and other improper payments in exchange for renewal of a federal guarantee of $160 million in loans needed to remain solvent.

Beaufort Drilling Boost Hit

Times News Services

OTTAWA — The off-shore drilling program in the Beaufort Sea will be extended past Sept. 15 if weather conditions permit, it was learned today.

A cabinet committee decided Wednesday that Northern Affairs Minister Judd Buchanan and Environment Minister Romeo LeBlanc will make the final decision on the extension next week.

The decision is an "outrageous" one which concerned Canadians should view with sadness and regret, says Sam Raddi, president of the Committee for Original Peoples Entitlement which represents the Inuit prople of the western Arctic.

"How can the Inuit of the western Arctic or any Canadian not feel skepticism and mistrust for a minister and a government that neither honors its agreements nor recognizes its own principles and procedures," he said.

The cabinet did not consult with the Inuit or its own review body, the Arctic Waters Oil and Gas Advisory Committee, which normally handles offshore drilling applications, before taking its quick decision, he added.

the weather

A ridge of high pressure allowed Vancouver Island and southern B.C. to bask in sunshine while further north skies were mainly cloudy with rain along the North Coast. A low pressure centre travelling along the frontal zone will reach the North Coast today and will cause the frontal zone to sag southwards behind it when it moves inland. The entire system will weaken as it crosses southern B.C. late Friday. Temperatures will drop in the slightly cooler air behind the system but the cooling will be offset by a return to sunshine in the southern portions of the province.

ENVIRONMENT CANADA
WEATHER OFFICE
10 A.M. FORECASTS

Greater Victoria: Clear tonight. Low near 8. Increasing cloud on Friday with chance of a shower later in the day.

Greater Vancouver, Lower Mainland, East Vancouver Island: Clear tonight with lows 7 to 9. Increasing cloud on Friday with chance of showers in the day. Highs Friday near 18.

North and West Vancouver Island: Becoming cloudy tonight with showers overnight and Friday. Lows tonight near 8. Highs Friday near 15 except near 18 inland.

TEMPERATURES

Yesterday	Max.	Min.	Prep
Victoria	18	9	—
Normal	20	11	—

One Year Ago			
Victoria	20	9	—
Across Canada			
Prince Rupert	15	11	38.6
Prince George	14	8	—
Terrace	14	11	0.8
Port Hardy	17	7	—
Tofino	20	7	—
Comox	18	7	—
Vancouver	18	9	—
Kamloops	21	8	—
Cranbrook	18	3	—
Williams Lake	17	5	—
Fort Nelson	18	6	—
Peace River	17	7	—
Edmonton	16	4	—
Jasper	16	8	—
Banff	13	1	—
Calgary	15	6	—
Lethbridge	18	3	—
Medicine Hat	17	4	—
N. Battleford	16	5	—
Saskatoon	17	3	—
Swift Current	14	4	—
Prince Albert	16	1	—
Moose Jaw	16	7	—
Regina	16	3	—
Yorkton	15	5	—
Thompson	13	4	0.5
Brandon	14	1	—
Winnipeg	17	5	—
The Pas	15	7	—
Kenora	15	7	—
Thunder Bay	24	8	—
Toronto	28	12	—
Ottawa	23	10	—
Montreal	21	9	—
Quebec	21	6	—
Halifax	15	8	—
Charlottetown	13	9	—
Fredericton	14	4	—
St. John's	20	15	1.8
Whitehorse	14	4	—
Yellowknife	13	9	—
Enuvik	13	3	—

UNITED STATES			
San Francisco	34	20	—
Los Angeles	33	22	—
Honolulu	33	28	—
Las Vegas	36	22	—
Phoenix	37	27	—
Chicago	32	18	12.4
New York	30	18	—
Miami	31	27	—

CITY'S WEATHER RECORD	
Sunshine Sept.	63.8 hrs.
Last Sept.	74.4 hrs.
Normal (30 Years)	66.8 hrs.
Sunshine, 1976	1633.1 hrs.
Last Year	1694.7 hrs.
Normal (30 Years)	1768.0 hrs.
Precipitation Sept.	3.2 mm
Last Sept.	— mm
Normal (30 Years)	4.5 mm
Precipitation, 1976	432.9 mm
Last Year	366.5 mm
Normal (30 Years)	350.4 mm

Sunrise, Sunset Friday
(Pacific Daylight Time)
Sunrise 6:44 Sunset 19:37

TIDES AT VICTORIA HARBOR
(Tides listed are Pacific Standard Time)

	Time H.M.	Ht. Ft.	Time H.M.	Ht. Ft.	Time H.M.	Ht. Ft.	Time H.M.	Ht. Ft.
9	02.40	7.5	09.10	4.0	15.30	7.6	21.35	4.6
10	03.25	7.2	09.35	4.5	16.00	7.7	22.05	4.1
11	04.20	7.0	10.10	5.1	16.10	7.7	22.50	3.8
12	05.20	6.8	10.30	5.6	16.45	7.7	23.30	3.6

TIDES AT SOOKE

	Time H.M.	Ht. Ft.	Time H.M.	Ht. Ft.	Time H.M.	Ht. Ft.	Time H.M.	Ht. Ft.
9	01.50	8.5	08.25	4.3	14.30	8.7	20.45	5.0
10	02.30	8.2	08.55	4.8	14.45	8.9	21.40	4.6
11	03.20	7.8	09.05	5.3	15.10	8.9	22.15	4.4
12	04.10	7.5	09.20	5.8	15.30	8.9	23.00	4.3

TIDES AT FULFORD HARBOUR

	Time H.M.	Ht. Ft.	Time H.M.	Ht. Ft.	Time H.M.	Ht. Ft.	Time H.M.	Ht. Ft.
9	05.00	9.4	11.05	4.6	17.30	9.9	23.40	5.2
10	05.55	9.3	11.40	5.3	17.55	9.9		
11	00.00	4.7	06.40	9.2	12.00	5.9	18.20	9.8
12	00.40	4.3	07.40	9.1	12.50	6.6	18.35	9.7

capital scene

Victoria New Democrats Friday, Sept. 10, 8 p.m., 1110 Hillside.

Old-time music will be featured at the Army, Navy and Air Force Veterans' weekly show tonight, to be held from 9 to 11:30 p.m. at 1001 Wharf. The event is open to all service club members and their guests.

35 WAYS TO CUT YOUR COST OF LIVING

You *can* wage your own personal battle with inflation... *and win!* The September issue of Reader's Digest gives you the ammunition you need to make your dollar go further. How to save money on groceries; how to reduce your utility bills; how to save on clothing; how to buy, insure, maintain and run a car efficiently and inexpensively. And these aren't obscure tips either, but practical pointers on how to keep the cost of your day-to-day living in line! Be sure to read 35 WAYS TO CUT YOUR COST OF LIVING, one of 34 articles and features in the September issue of Reader's Digest. At your newsstand today!

the eternal diamond

An engagement ring is to last a lifetime so you want the best quality and the best value for what you can afford. At Grassie Firbanks we guarantee the best diamond value available with the experience, knowledge and friendly service to help you pick that eternal diamond that means so much.

Engagement rings start at $150

illustrated:
Matched Pair 14K/18K Florentined gold. The engagement ring is highlighted by a large sparkling diamond with two smaller diamonds on shoulders ..... $350.
Matching wedding band $90

PROTECT YOUR DIAMOND
Our ACCRU-GEM system scientifically "fingerprints" your diamond as a unique stone that belongs only to you. Pick up an informative booklet on this unique service exclusively by Grassie-Firbanks in North America.

Mayfair Shopping Centre
Phone 385-2744
1209 Douglas Street
Phone 385-1911
Victoria, Vancouver, Chilliwack, Kamloops, Kelowna, Vernon.
9-9

Grassie Firbanks
Celebrating our 90th year 1886 1976
Fifteen beautiful stores throughout B.C.

Trader Vic Says...
WE'RE CELEBRATING
Admiral Week!
DISCOUNTS 20% OFF
Some Items Even More!

FREEZER 12 cu. ft. chest type 259.95
DISHWASHER 6 push-button model 260.95
AUTOMATIC WASHER 18-lb. cap. 329.95
ELECTRIC CLOTHES DRYER 209.95
UPRIGHT FREEZER 16 cu. ft. 399.95
5-PCE. QUAD STEREO SET 259.95
12" PORTABLE TV SET 109.95
20" B&W PORTABLE TV 151.95
12 cu. ft. FRIDGE 2-Door Model 369.95
18 cu. ft. SIDE by SIDE FRIDGE 599.95
30" AUTO. RANGE Continuous cleaning oven 289.95
MICRORANGE & Browning Tray 499.95
PORTABLE DISHWASHERS . 299.95

Admiral 20" COLOR TV ... 399.95
26" COLOR TV Full Console 699.95
14" Portable COLOR TV ... 359.95
EVEN LESS With TRADE-IN
Many More Models to Choose from. Easy Terms Too!

You Could WIN This COLOR TV
Admiral Top of the Line
Complete and bring in Entry Form to THE TRADERS. Draw December 24.
Name .....
Address .....
Phone ..... Postal Code .....
No Obligation. No Purchase Necessary.

Admiral
THE RIDGELAND
20" Super-Solarcolor® TV
• 100% solid state, instant play
• "SS1000" M10 modular chassis
• Super-Solarcolor "in-line" negative guard band picture tube
• COLOR MASTER™ "one touch" color control
• Solid state AFC
• Pre-set VHF fine tuning
• Push-push on/off switch
• Rotary volume and preference controls
• Solid state VHF/UHF tuners
• Lighted channel indicators
• 75 ohm cable connection
• Dipole antenna, carrying handle
Suggested List Price $629.95

OPEN: Mon.-Fri. 'til 9 p.m., Sat. 'til 6.
THE TRADERS
715 Finlayson St., Victoria, B.C. Phone 388-6264
9-9

China's God Hero:

He Created a New Way of Life for 800 Million

By LEE LESCAZE
Washington Post

In the early morning a million people crowded Peking's great square singing "The East is Red" and then, in a deafening roar of adulation, chanted the name of the aged revolutionary who walked among them leaning slightly on the arm of a young girl.

That was Mao Tse-tung launching the Red Guard on Aug. 18, 1966, in an effort to insure that China's millions would remain Maoist revolutionaries forever.

It was powerful theatre befitting the god-hero who created a new canon of thought and new way of life for China's 800 million people. For Mao was not only China's Communist liberator, but its teacher, military strategist, philosopher, economic theorist, poet laureat and irreplaceable diety.

Mao's major interest was never foreign affairs. We sought not only to rule, but to transform China's people through the beneficial effects of continuous struggle. As he constantly reminded China: "The conquest of power by the working class is only the beginning of the revolution, not its conclusion."

From his student days when he urged other youths to toughen their bodies through exercise for the coming struggle against China's European exploiters, until his death, Mao believed that men's minds should be tempered by physical hardship and toil. Looking back on his own life, Mao once wrote that his bourgeois attitude of scorn for manual labor has changed to proletarian awareness by rubbing shoulders with workers and peasants of the revolutionary army..

Mao fought to prevent China from taking what he believed was the road back to capitalism. His weapon, the Great Proletarian Cultural Revolution, owed much to Mao's philosophy, formed four decades earlier when he led the Communist armies from his headquarters in the caves of Yenan.

The Cultural Revolution was to be another period of struggle in which the Chinese people, using the Thought of Mao as a guide, were to be given a common attitude — an attitude of self-sacrifice and dedication to the state.

More than 12 years ago Mao voiced his fear that without a continuous class struggle "the whole of China would change its color."

He remarked later that another Cultural Revolution would be needed in 15 or 20 years. Without Mao to lead it, however, it is questionable what form another mass upheaval on the scale of the Cultural Revolution would take.

If China does fail, in Mao's words, "to train and bring up millions of successors who will carry on the cause of proletarian revolution," Mao's greatest ambition will have been frustrated.

Mao swam in the Yangtze in 1966 to prove he was well

Despite sometimes erratic policies, China under Mao launched the greatest social and economic experiment of our time and achieved considerable success. Famine ended, and in contrast to other over-poprlated, developing countries, China brought decent clothing, housing and medical care to its people.

Mao's biographer, Stuart Schram, argues that Mao's attachment to his revolutionary years reflected his inability to bridge the gulf between the traditional China in which he was raised and the modern state he came to rule. Schram wrote that Mao in his later years was unwilling "to recognize that the long period during which his ideas and methods were in harmony with China's needs had come to an end."

For Mao, Chinese dignity became a lifelong concern. On his triumphal assumption of power in 1949, Mao declared proudly that China had "stood up" and would "never again be an insulted nation." Years later Mao described the Communist movement as "passionately concerned with the fate of the Chinese nation, and moreover with its fate throughout eternity."

In 1923, Mao wrote scornfully of the Chinese government's subservience to the West: "If one of our foreign masters farts, it's a lovely perfume."

Hunan Province, in the centre of southern China, traditionally boasts that it has given China its best soldiers and most famous scholars. "China can only be conquered," a proverb goes, "when all the Hunanese are dead."

Mao was born Dec. 26, 1893, in the Hunan village of Shaoshan, county of Hsiangtan. His birthplace, now a carefully tended monument included on the intineraries of many prominent visitors to China, was a thatch-roofed farmhouse facing a pond that village women used for washing clothes and boys for swimming.

Mao's father, Mao Jensheng, began life as a poor peasant, but, by Mao's account, had become a middle peasant by the time Mao was 10 years old, and improved the family's status still further in later years by trading grain. Mao was the eldest of four children — three boys and a girl.

Mao was devoted to his mother, a plump, illiterate woman. She was a devout Buddhist and throughout his childhood and early adolescence, Mao followed her gentle, simple faith.

"My mother was a kind woman, generous and sympathetic, and ever ready to share what she had," Mao told Edgar Snow during a 1966 interview that remains the most important source of information about his early life.

When Mao was 13, his father ordered him to stop going to school and work full-time in the family fields and on the family accounts, but Mao continued to look for ways to resume his education.

One book that made an impression on Mao was "Great Heroes of the World," in which he read of Napoleon, Catherine the Great, Wellington, Gladstone, Rousseau, Montesquieu and Lincoln.

He was especially struck by the chapter on George Washington because, he told a friend, "Washington won victory and built up his nation only after eight long, bitter years of war."

In early 1911, the year that Sun Yat-sen proclaimed the Chinese Republic, Mao walked 35 miles to the Hunan province capital of Changsha to enter junior college.

When the republican revolution spread to Changsha in October, Mao resolved to "help complete the revolution." He joined the Kuomintang army, but he appears to have done no fighting.

After six months, Mao concluded that the revolution was over and quit the army to begin the most important part of his student life. In the Changsha library he saw for the first time a map of the world which he remembered "studying with great interest."

At the urging of friends, Mao then entered the Hunan Normal School where he remained until he graduated five years later. During this period he acquired friends who would later become his associates — and enemies — in the Communist movement.

See MAO Page 17

ONCE-A-YEAR
Back-to-School SPECIAL!
25% OFF ALL WATCHES
ENDS SEPT. 11
Old Gold Shop
909 Douglas St.
9-9

Now, 6 Moody Blue. To go.

Keep all six little bottles cold, bubbly and bouncing with sparkling refreshment... Open 'em one-at-a-time. Andrés Moody Blue... the flavour of blueberries, the sparkle of champagne.

FHH761

METRO
CANADA'S LARGEST
TOYOTA DEALER
METRO TOYOTA LTD.
625 FRANCES ST. 385-3516
8-26

HAVE YOU WRITTEN A BOOK?

A publisher's editorial representative will be interviewing local authors in a quest for finished manuscripts suitable for book publication by Carlton Press, Inc., well-known New York subsidy publishing firm. All subjects will be considered including fiction and non-fiction, poetry, drama, religion, philosophy, etc.

He will be in Victoria in October.

If you have completed a book-length manuscript (or nearly so) on any subject, and would like a professional appraisal (without cost or obligation), please write immediately describing your work. State which part of the day (a.m. or p.m.) you would prefer for an appointment and kindly mention your phone number You will receive a confirmation by mail for a definite time and place.

Authors with completed manuscripts unable to appear may send them directly to the address below for a free reading and evaluation. Authors whose literary works are still in progress may also write.

Alan F. Pater
195 South Beverly Drive
Beverly Hills, California 90212
Tel. (213) 271-3350

Come with CP Air to Hawaii now. Just for the sun of it.

Nonstop Orange Service from Vancouver to Honolulu every day of the week.

We'll treat you to international cuisine. Fine china and silverware. And genuine hospitality. In fact, our service will make you feel warm all over. Which is another sunny thought.

Now is the time to escape to Hawaii. The sun is high. Prices are low. And crowds are few and far between. (And of course we can arrange convenient connections for you from Victoria to Vancouver.)

We can fly you to Honolulu, then arrange convenient connections for you to any of the Outer Islands. Maui. Kauai. Hawaii. Or Molokai. Sunsational.

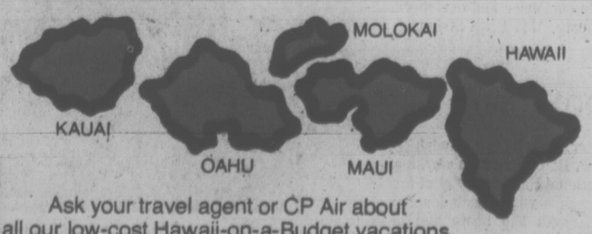

Ask your travel agent or CP Air about all our low-cost Hawaii-on-a-Budget vacations. There are hotel and condominium one-island packages on Oahu, Maui, Hawaii and Kauai. And sunsational 4-island holidays. IT6CP1PH41. Aloha.

CP Air

Orange is Beautiful Nonstops to Hawaii.

Victoria Times

THURSDAY, SEPTEMBER 9, 1976

GORDON BELL
Managing Editor

STUART UNDERHILL
Publisher

GEORGE OAKE
Editor

Controls by Half

Easing anti-inflation restraints against the corporate sector could not have occurred at a worse political time for the Trudeau administration. In little more than one month hence the Canadian Labor Congress plans a one-day national strike to protest the imposition of controls. Now the controls are to be even more one-sided, adding considerable fuel to labor's building fire. Clearly, the government would not have embarked on this new course, if it was not worried. Several large national firms received prominent publicity when they announced plans for further expansion in foreign markets. Capital investment in the slowly recovering economy has been disappointing. Perhaps worried is the wrong word to describe this administration; desperate better conveys the mood.

Yet Finance Minister Donald Macdonald's latest tinkerings are saddest when viewed in the philosophical sense. They are a tacit admission that this government does not have the guts to ensure an equitable control program, squelching labor's and business' excesses with an even hand. Instead, we are told that more investment in Canada will create jobs and avoid supply bottlenecks. This old Keynesian argument has been disproved numerous times in economics infected with high production costs and inflation. Corporations will either pocket increased profits or put them into capital intensive projects in uncertain economic times.

Macdonald had few other alternatives, though. Any chance of converting labor to government's viewpoint was lost months ago. Increasing business uneasiness coupled with a flight of capital and 500-odd briefs from the corporate community worked their magic on the Trudeau administration. And, if choices are to be made, a Liberal administration will usually side with those who pay the bills at election time. The political animal is a pragmatic species.

Perhaps the most flagrant departure from the May budget is that the Anti-Inflation Board will lose the discretionary power to halt increased price increases. While the AIB can still "request" price reductions, nobody has to listen — a situation that finally sunk Beryl Plumptre's prices board. A new investment tax credit scheme will allow the nondistribution sector of the economy to deduct from excess revenue one half of their expenditures on a wide range of Canadian investments, up to 10 per cent of allowable earnings. The effect here is to enable companies to earn close to 95 per cent of their averaged earnings over the five fiscal years prior to imposition of controls or the most recent fiscal year ending prior to May 31, 1976. Allowable earnings in the nondistributive sector will be held to 85 per cent of the profit margin in the base period as proposed in the May budget.

While business has been given considerable latitude under the controls, the government plans to go ahead with plans to reduce wage increases in the second year. In effect, Ottawa has all but removed business controls while announcing its intention to come down harder on labor. If the government wasn't stoic enough to produce even "rough justice" 11 months ago, it has now signalled its intention to confront labor head on. It is a dangerous gamble.

Controls were just beginning to drag down inflation. In the last year inflation dropped from 14 to eight percent. Now the government has all but scrapped half its program, at a time when food, fuel and municipal taxes are on the rise. The inflationary effect of these increases will hurt this winter. Without price restraint, Macdonald has opened the door to even colder winds.

Unquestionably, equitable controls are needed until 1978. Wage increases are still too high and prices seemingly rise unabated. If the flight of capital worried the government so much why didn't it halt it, like Britain and other West European countries have done through capital export restrictions?

Certainly, investment is a problem in these inflationary times. Total fixed investment in Canada in the second quarter of this year rose only 0.9 per cent in real terms.

Real investment by business in machinery and equipment, after two quarters of decline, rose 1.6 per cent. But did government have to lop off half its control program in order to boost investment? The answer is an unqualified "no." It is ironic to think that had the program survived intact inflation might have fallen sooner, providing impetus to capital investment. Now the government decrees that the program will limp to the finish line on one leg, that is, if 10 million Canadian wage earners don't kick the crutches away.

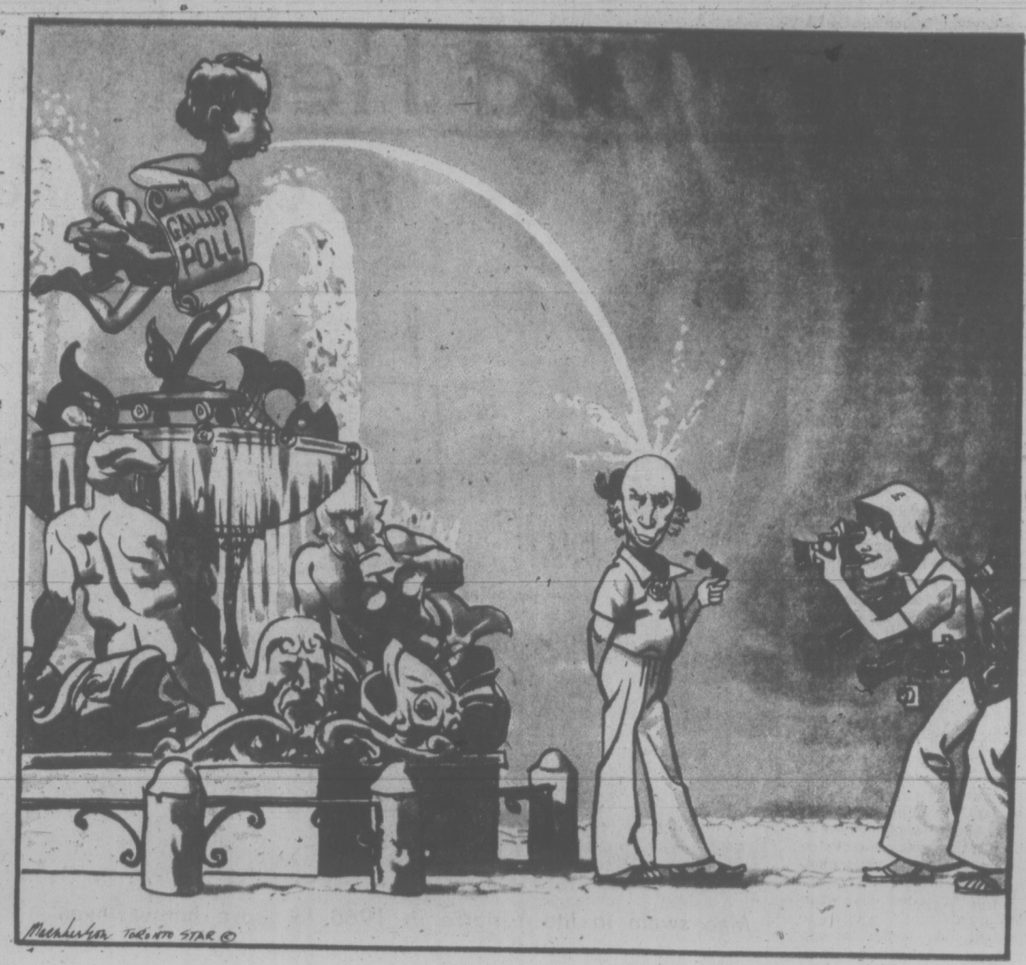

W. A. WILSON

'Communications' Problem

OTTAWA — Leading Liberals are clinging with something close to desperation to the theory that the government's unpopularity stems largely from the introduction of price and wage controls and has been increased by dissatisfaction with bilingualism.

This is known to be the prime minister's own view and Health Minister Marc Lalonde has offered a similar explanation publicly for the decline in the government's fortunes. It is natural, of course, for politicians to select the least hurtful explanation for unpopularity. This choice of reasons permits the powerful Liberals selecting them to see themselves in a heroic role.

After all, something did have to be done about inflation. The government, according to this theory, has sacrificed its own popularity and probably its future hold on power for the national good. Unpopularity over bilingualism is, after all, incurred in an attempt to keep the nation together.

Quality of Leadership

These two explanations are as pride-saving as the one favored by Trudeau and Jean Marchand after the near loss of the 1972 election. That time, too, the reversal was blamed on the government's effort to create a more united nation, with a bland indifference to the consequences of economic policies which had been carried to extremes.

A far more probable explanation of the government's serious unpopularity today is national dissatisfaction with the quality of leadership. It does not seem to be the government or the Liberal party with which the public is disenchanted nearly as much as it is Trudeau himself. In this respect, the Liberal decline now is very like the Conservative decline in the later phases of the Diefenbaker period. The dissatisfied voters of that day were not angry with the Tories as such but with Diefenbaker himself.

The present governmental decline did not start with the imposition of economic controls in October of last year, according to the polls. This administration reached its peak of popularity in September 1974, a couple of months after the last election and the polls have shown a steady deterioration in its support since then. A poll published in November last year, but obviously based on sampling done a month earlier before controls had had a chance to produce any real impact, showed that the government was down 10 percentage points from its post-election peak. In January of this year, a few months after controls had come into effect, the government actually recovered slightly.

Anyone who seeks the real explanation for the present situation needs to go back to that first post-election year when the government's support fell off substantially. To put it bluntly, the quality of leadership offered the country was not impressive. After the recovery in Trudeau's political fortunes which his handling of the period of minority government had produced it was almost as if the prime minister were perversely seeking public rejection.

That was the period of the luxurious, year-round swimming pool contributed to the prime ministerial residence by unknown donors whose identity has continued to be a carefully-kept secret.

There was the lavish, open-handed spending on prime ministerial residences and offices. Trudeau appeared withdrawn from national affairs and preoccupied with the perquisites of office. That may not have been his real order of priorities at all—it probably was not. But he did a first class job of creating that impression. He communicated successfully, if unintentionally, with the Canadian public and the impression he communicated was politically disastrous.

There are good reasons to believe that the prime minister associates "leadership" with strong action — the War Measures Act, the rigidity of the 1969 economic policies, price and wage controls. Leadership may, indeed, invoke dramatic action but not always, by any means. It is far more likely to be a matter of communication and the impressive leaders of this century have been well aware of that.

Franklin Delano Roosevelt's fireside chats to the American people in the 1930s were delivered during exceptionally difficult times when the possibility of voters turning against a government was a constant factor of politicial life. Instead, they kept Roosevelt in power for an unprecedented four terms, ended only by his death. Winston Churchill led the British people, and in a remarkable way many others outside Britain's borders, in a period of great adversity through his command of words, his ability to impart a sense of direction. It can be seen now that his actions were not always right. Nor were Roosevelt's. But the words were.

False Pretences

All men in leadership positions necessarily communicate something, albeit often not what they would like. By choosing to go cruising with the Aga Khan at this point, when he considers his government's unpopularity to be due to economic controls, Trudeau communicates a good deal to the country.

Much of Trudeau's recent "vacation" was actually a working, prime ministerial trip abroad and as such it should have been properly reported, subject to the normal scrutiny which is healthy in any government activity. By masking the official part of his trip as a private vacation Trudeau unavoidably communicates an impression of deceitfulness which, in a period of serious political adversity is perhaps the very last characteristic he should find acceptable. Lack of frankness is not likely to offer the solution to his troubles.

Richard O'Hagan, who is very good at the job, was brought back to Ottawa from an important post in Washington to guide the prime minister's "communications" with the Canadian public. He must feel that he was defrauded.

A Sure Winner

Human Resources Minister Bill Vander Zalm's recent statements are reminiscent of that apocryphal British Columbian who peers suspiciously eastward over the Rockies in search of barbarians coming to destroy the Good Life.

The most recent inanity to issue from the minister is that Quebec welfare workers have encouraged that province's welfare recipients to move to B.C. where rates are higher. Quebec has hotly denied the allegation and Vander Zalm doesn't appear to have any proof to back his charge. While he claims between 14,000 and 15,000 people arrive in B.C. each year and immediately go on welfare, he did not provide a breakdown according to province of origin.

And his method of arriving at this astounding figure? The department did a spot check this summer for a few weeks then simply multiplied to come up with an annual figure — a laughably simplistic statistical method which also ignores the considerable seasonal fluctuations in migration.

Then there was the matter of getting rid of "welfare bums" — a familiar litany that never seems to produce wholesale numbers of fraudulent welfare applicants. Nor can we forget the minister's much vaunted job-finding scheme which has to date found 600 jobs for 450 welfare recipients. Now one of the minister's job-finders has resigned because he couldn't hire anybody to help him. The list is seemingly endless, going all the way back to the pledge of providing shovels for welfare recipients.

While some of these gaffes are the result of inexperience and a peculiar Social Credit penchant for starting job-finding programs that end up providing sinecures for their friends, the latest assumption about Quebec welfare workers moving here is more serious. Unfortunately, anti-French Canadian sentiment exists in B.C. along with a suspicion, fostered by Vander Zalm, that welfare bums are ripping off the taxpayer. When the minister puts these two elements together he has a sure winner among a bigoted fraternity. The fact that he linked the two on what appears to be a shaky assumption is unforgivable. It was a cheap shot, and a mean one at that. The former Liberal has a sunny disposition and appears to have a modicum of intelligence. But he should be careful in future, lest his mouth gets carried away from his head again.

letters

Children's Rates

Twelve and 13-year-olds are now charged children's rates on the ferry, $2 from Swartz Bay To Tsawwassen, that is if they buy the ticket at the ferry terminal. If they travel by bus from downtown Victoria to downtown Vancouver they are charged full adult fare ($6.25) which presumably included $4 for the ferry. When you phone the bus and ferry terminals about the fare you are quoted different rates at different times. Yesterday it was $6.25, today $4.90. What's going on? Is the bus company ripping off the kids or are some of the employees simply not aware of the correct rates? Then again, why $4.90? If the ferry fare for this age group is $2 they should be charged $4.25. Why the extra 65 cents?

I feel like Alice in Wonderful as the whole thing gets curiouser and curiouser. — Mrs. G. Doherty, 1745 Fifth Street.

More Irish

Re the letter Irish Views, I wish to inform Mr. M. P. B. Wrixon that working with the International Prisoners Relief for the past seven years which includes the Irish prisoners, north and south and in England, my services to my country Eire entails a lot. Since my family is both in England and Ireland, we are well aware of conditions.

The British soldiers are no different since I lived there. To annihilate the Irish people who are unarmed, to torture prisoners, achieves nothing.

I can assure Mr. Wrixon the war will be over soon. I also will say that Ireland will be the least of England's problems in the near future.

There happens to be some genuine Irishmen who can out-think and outsmart the English any day. — Stainte.

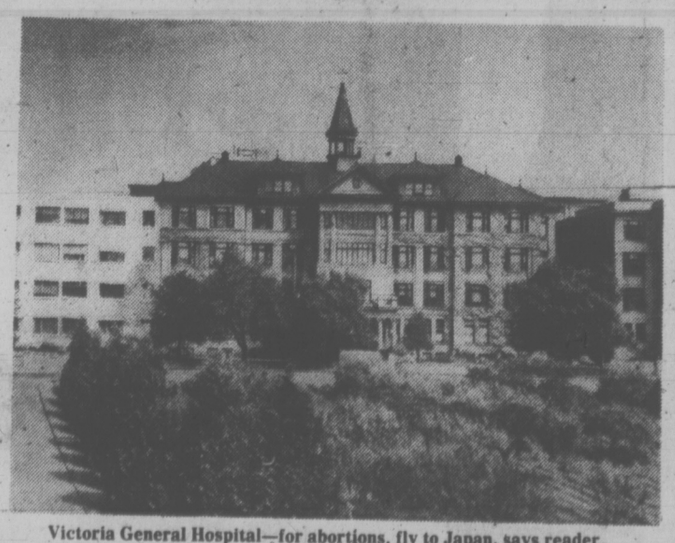

Victoria General Hospital—for abortions, fly to Japan, says reader.

Archaic Law

Section 251 of the Criminal Code of Canada is the archaic law regarding abortions. In the Times Sept. 2, I note the medical chiefs of staff in our two major hospitals have taken the liberty of extending the act. The Canadian Medical Association has petitioned Ottawa to repeal the law, but without success although there are hundreds of physicians who are in favor of abortion upon demand. Social changes come slowly in our country.

Therefore, if you are pregnant and wish to have an abortion, fly to Japan, England, Sweden or the U.S. before you pass the first trimester.

British, Japanese, Swedish and American physicians will not ask questions. You will not have to sign any forms to be admitted to hospital and you will receive what every woman has the right to have — an abortion if she wishes it. — Ruth K. Corke, Victoria.

Shortsighted

The recent cut in school counsellors in school district 61 highlight several problems with educational services today. Rather than being responsive to the significant financial needs of an urban district, the ministry of education was harsh, critical, and shortsighted. School districts with serious problems are not going to be likely to find any creative, problem-solving assistance from the department of education, such as how to pay for non-teaching professional services or how to provide an effective educational program with an inadequate budget.

Admittedly there are recognized difficulties within the counselling profession that make counselors an easy target. Counsellors often lack adequate training and they are often pressured into carrying out many clerical duties and administrative tasks. In addition parents, teachers, administrators and students frequently know little about what a counsellor can do or should be doing. Counsellors themselves pay little attention to either assessing their effectiveness or demonstrating their methods so that some persons might perceive counsellors as "people who sit in the staff room and drink coffee." But in general qualified counsellors are concerned with the often neglected emotional development of students (sometimes called affective development).

The counsellor can provide a unique personal relationship in a system too administratively organized to pay attention to student learning, growth and development. Returning the counsellors to the classroom is like providing vaccines to persons who already have the flu. Certainly the students in their classes will benefit, but the preventive impact of the special counsellors will be severely curtailed.

Given the present trend towards attending to basics, it is disheartening to find that counsellors who believed that the basics were curiosity, a zest for learning, self-discipline, and awareness will have their impact diminished. It is not likely that the present education department has any long-range plans for helping districts maintain, expand, or restore professional helping services so for those teachers, parents and students who expected to experience a total education program, the loss of the school counsellors will be particularly disappointing.

For those school administrators who failed to protect such an essential service from being cut, the loss of the special counsellors will result in an increase in the number of students whose educational needs will remain unmet. And for the school board that chose to not demand a responsive ministry of education, the loss of school counsellors will result in increased public disaffection with education, increased student problems (including delinquent acts directed at schools) and an even greater reluctance on the part of the public to pay for problems which could have been prevented. — Rey A. Carr. Counsellor Educator, University of Victoria.

Injustices

Thirty-two thousand people from Vancouver Island made no impression on the authorities towards a reasonable reduction of the ferry fares. It is hoped that these people and other Islanders will remember this when a provincial election is next called. On the other hand, of course, the way the fares were raised could be the result of the way the Islanders voted at the last election!

All I hope and pray for in this rather futile situation is that these injustices to the people of Vancouver Island or the perpetrators thereof will be removed before too long. — B.C. Voter.

Chair-hopping

Playing the dual role of minister of transport and minister of energy appears to have placed Jack Davis in the same predicament as Alice in Wonderland for it seems "the faster he runs, the behinder he gets."

Jack the minister of transport had hardly finished explaining how rising costs, particularly fuel oil, left him with no alternative but no double ferry rates, when suddenly he jumped into his role of Jack the minister of energy and allowed another sharp increase in the price of all petroleum products sold in B.C. including of course, fuel oil.

As each B.C. ferry uses several thousand gallons of this product every day and as Jack has already expressed his belief that ferry fares must reflect operating costs, I wouldn't be at all surprised if he now returns to his transport minister's chair and implements further hikes in ferry fares to cover this latest increase in the price of fuel oil.

Transport, energy, transport energy, by the time Jack has tired of his little chair-hopping game it may well be that gas prices and ferry fares have escalated beyond the reach of many British Columbians.—C. Blair, 939 Reeve Place.

VICTORIA TIMES, established 1884 is published every afternoon except Sunday by the Times Publishers, Limited, 2621 Douglas Street, Victoria, B.C. Second class mail registration No. 0625. All undelivered copies and notices of change of address to be sent to the above address. The Canadian Press is exclusively entitled to reprint the local news published herein.

Habitat: A Success Regardless

By JON TINKER

(Tinker is environment correspondent of the British magazine New Scientist and Director of Earthscan. He wrote this retrospective on Habitat for Jericho)

UN official Enrique Penalosa, Maurice Strong and Barbara Ward at Habitat

The western press has pictured Habitat as a promising meeting rudely shattered by Third World intransigence. I believe this assessment to be inaccurate, a depressing reaction to the failure of the Euro-American bloc to get its own way for once. The media's gloomy image partly reflects its own lack of interest: neither of the two big U.S. TV networks was represented in Vancouver, nor were any newspapers from France, West Germany, Italy or Switzerland.

Confrontation there undeniably was. The Group of 77 used its overall majority to force through a Declaration of Principles denouncing "any form of colonialism, foreign aggression and occupation, domination, apartheid and all forms of racism and racial discrimination condemned by the General Assembly of the UN." Since the General Assembly had recently resolved that zionism was racialism, the West considered this a direct and unacceptable attack on Israel.

★ ★ ★

This was certainly confrontation, but it was not entirely of the 77's making. The U.S.A. had itself proposed that a vote be taken on the whole declaration, instead of finding a procedure whereby each clause could be considered alone. That would have allowed Israel's friends to have voted against one out of a total of 69 clauses, and then to have joined with the majority in accepting the whole declaration by acclamation — or at worst by abstaining on it.

Nor was confrontation unexpected. President Luis Echeverria of Mexico spelled out the dangers in an opening speech of a world divided between poverty and abundance. And the Palestine issue was not irrelevant to Habitat, whose debate on the deliberate planning of human settlements could hardly exclude Israel's use of such a policy to strengthen its hold on the West Bank.

I believe the Group of 77's stand to have been ill-advised, but their passionate concern for the dispossessed Palestinian nation is by no means ignoble. It springs from a sense of justice and human dignity which derives directly from the West's own political tradition.

Vancouver's confrontation was unsurprising for another reason: Habitat was the first major international gathering since the Group of 77 became a coherent and disciplined bloc. After years in which the UN has been dominated by the American and the Soviet camps, the Third World nations found this new power exhilarating.

Although UN conferences of this type have traditionally operated by consensus, there is no reason why they always should. Most democratic institutions include majority voting among their procedures, so such a novelty can hardly be said to have sabotaged Habitat.

In one sense, Habitat was a success before the 134 nations even assembled in Vancouver. The preparatory process had forced their governments, most of them for the first time, to ask themselves how their own cities and towns had got into such a mess. It was a new experience for most nations to consider as an integrated whole the many and diverse aspects of national and local policy which affect Human Settlements: Housing, Water Supply, Transport, Health, Schooling, Tax Laws and Power Supply. Just as the 1972 Stockholm conference marked a watershed in the way we look at the environment, so Vancouver has marked a new stage in our rapidly-evolving attitude to the places where people live.

★ ★ ★

Like all UN meetings, Habitat has had its failings. The level of representation was disappointing: President Echeverria of Mexico and Premier Trudeau of Canada were the only two heads of government who came. And the empty seat of People's China, the country which perhaps alone in the world has demonstrated that Human Settlements problems are not insoluble, represents a major failure of UN diplomacy.

China's non-appearance is one reason for Habitat's blinkered concentration on urban problems: little more than lipservice has been paid to the million rural villages of the developing world, where, as Argentinian Architect Jorge Hardoy phrased it, "the poverty is almost animal." Not only did the Conference ignore the living conditions of Third World peasants, it apparently forgot that cities depend on their rural hinterland for the fuel they burn, the water they drink, the food they eat and the very air they breathe.

Another issue neglected by the UN conference — though it was highlighted at the unofficial forum which took place in some converted seaplane hangers just across the bay from the downtown skyscrapers — is that of nuclear power. Barbara Ward described the nuclear option as "the most fateful decision confronting Human Settlements," and called for a moratorium on atomic power and the investigation of self renewing alternatives such as solar, wind and water power. But the developed countries are already committed to nuclear technology; and the delegates of the developing nations in Vancouver — with the single exception of Papua, New Guinea — refused to condemn a technology which Margaret Mead said the rich world had "found too dangerous and uneconomic."

But in the hectic horsetrading which marked the last few days of the conference it was easy to forget Vancouver's achievements. As a senior Western European delegate said to me: "It is remarkable how far and how fast Governments have moved."

Four points are particularly important. First, and perhaps most fundamental, was a clear statement that "it is the duty of governments to prepare spatial strategy plans." It is not so long since respectable opinion in Britain considered all planning to be worse than godless communism; many countries still do.

Second, and even harder for dogmatically capitalist countries like the U.S. or Brazil to swallow, was a clause urging that "the use and tenure of land should be subject to public control," calling for "appropriate . . . agrarian reforms," and asserting bluntly that "the increase in value of land should be recaptured for the benefit of society as a whole."

Third was a remarkable set of resolutions supporting self-help and public participation: planning "must be designed to allow for maximum public participation," which "is becoming an indispensable element of a truly democratic process." That idea could have literally revolutionary effects on many countries.

★ ★ ★

Fourth was Habitat's endorsement of the target for clean water in every urban and rural settlement by 1990. To the half of mankind without easy access to a tap guaranteed not to pass on dysentery, this is a 15-year target worth aiming for.

Of course, it can easily be argued that Vancouver's agreement on such major issues has little if any real meaning. The Declaration on Human Rights, for example, is not observed exactly scrupulously by the Soviet Union or Chile, by Spain or Uganda, by Indonesia or South Africa. However, these and other countries have all found it necessary to defend their conduct against the yardsticks laid down by the human rights charter. And even in the devalued currency of diplomats, few countries sign pledges without some thought for the morrow.

Vancouver will at least put these points on the national agenda. And although such discussion may remain concealed within the bureaucracy, its effects are bound to be felt eventually.

Wagner and Clark at the convention

Tories Are At It Again

By MARJORIE NICHOLS

OTTAWA — There are some extremely odd things happening within the office of the leader of Her Majesty's Loyal Opposition. The sudden resignation last week of Claude Wagner from the top job within the Conservative caucus structure is but the latest symptom.

Few are naive enough to believe that Wagner really resigned out of a sincere desire to devote more of his energies to the study of external affairs. That is the excuse, not the reason. Claude Wagner is an ambitious man. Ambitious men do not casually walk away from a prestigious job because of a sudden whim.

Wagner resigned for only one reason: he and the man who narrowly beat him at last February's leadership convention, Joe Clark, are not getting along. And the cause of the rift goes much deeper than small disputes over the handling of caucus business.

Clark has, in effect, frozen his so-called Quebec lieutenant out of the decision-making. Despite the original fanfare with which the new Tory leader announced the appointment of Wagner to the chairmanships of the caucus committee of chairmen, it had become apparent to the Quebec MP that the job had been stripped of all real power. He found himself occupying a job that carried little more than ceremonial authority. And so, he resigned.

There are Clark defenders who argue that Claude Wagner has always been an overrated commodity. Could be. But it is still a dangerous game that Clark is playing. He has decided that his position is secure enough that he does not have to make any accommodation even with the man who won the support of nearly half of the country's Conservatives.

An MP who is close to the battle says that Wagner has been shut out of the Quebec organization. He claims that Clark has formed a completely new and loyal brigade to take charge of strategy for organizing Quebec. The blow to Wagner's pride that that entails is obvious.

It must now also be rather painfully apparent to him that Claude Wagner is not headed for one of the top cabinet jobs in any Joe Clark government.

★ ★ ★

Curiously, only a day or two before word of Wagner's resignation leaked out, there was another rumor going the rounds of Parliament Hill. The word was that should Pierre Trudeau find it in his heart to find a nice plush diplomatic posting, Claude Wagner would do the right thing by his country and accept it. In the wake of the resignation, the rumor assumes a certain ring of believability.

A member of the Tory caucus, who provided vigorous support to Wagner during the leadership race, claims that there are other schisms developing between Mr. Clark and other of his followers. He says the new Tory leader has moved quickly and ruthlessly to establish pecking orders, and that Clark is not a man who suffers unduly from forgiveness.

This MP says, for example, that he already knows with absolute certainty that he will never be called upon to serve in a Clark government. He admits that he is seriously debating his own resignation from politics come the next election.

The temptations when viewing the blood running from under the Tories' door is to conclude that the party is back to normal. What other party could arrange its own deliciously public internecine battle in the wake of popularity polls indicating that it is poised on the edge of power for the first time in almost 20 years?

Maybe Joe Clark will be able to complete the purge on which he has clearly embarked, but he is a daring fellow. News of the Wagner dispute has already provided considerable solace to the enemy.

Perhaps the most telling aspect of the Wagner letter of resignation to Clark was that it was written at all. A caucus chairmanship is not exactly a cabinet post. The appointments and resignations are usually effected informally.

Yet, in this case, Wagner was studiously formal. He did not even talk to Clark before sending the letter, even though both men were in Ottawa last Thursday.

It is more than curious. The two men who stood on the victory platform at the Ottawa Civic Centre six months ago with their arms around each other apparently do not speak to each other. A premature omen of doom, perhaps, but it does not bode well for the future of the Progressive Conservative party.

The Sun

This is Democracy?

By DOUG COLLINS
The Sun

Is this a democracy or ain't it?

Can a chappy sitting up there in the B.C. Federation of Labor offices declare a province-wide unpaid public holiday without the inhabitants of said province having had a say in the matter, or can't he?

Is Len Guy the emperor manque of all the British Columbias, or is he just another nit-wit who has stumbled onto more power than he knows how to handle?

Sorry to be asking all these questions, but a chap can become quite confused from reading the public prints, even though the reporting is accurate.

Such as Guy's statements that "British Columbia will shut down" in honor of the CLC's day of protest (for which euphemism read "general strike") on Oct. 14.

"I don't know of any affiliates that are not going out," declares happy Len.

★ ★ ★

And again: "The ferries are going down, transit is going down. Pacific Press (The Sun and Province) will be out, and also the railways."

They will, will they?

Interesting. Because until they read about it in the papers, the chaps who work in the papers didn't know about it.

Not even my favorite shop steward knew about it. Not only that, but he wasn't aware that any vote had been held on the issue in Pacific Press.

He couldn't be, because none had been.

Maybe Len Guy had voted for him. It sort of makes things easier, you know. I can think of all kinds of guys (note the clever pun) in all kinds of countries who vote for the people. Many of them claim to be true democrats, but I can't say I love any of them.

Mind you, toilers at The Sun and Province shouldn't be surprised about people voting on their behalf. Why, only a couple of weeks ago some brilliant strategists in the mechanical trades voted not to put the paper out, and the result was that about 1,000 people who hadn't had a chance to vote lost an average of $600 in wages.

Really clever, when you come to think of it. Think of all the money management saved by not having to pay wages. But that's by the way.

Let us proceed, as they say in court.

"The ferries will be down," said Len.

Well, very considerate of those who are about to donate a day's pay to a national cause, and even more attentive, as I am, to the matter of people voting for other people, and thus making it easy, I phoned the ferry union.

Had the members voted to not work on Oct. 14, I asked Peter Marshall, business agent for the licensed personnel on B.C. Ferries.

"It's news to me," he said.

Perhaps he heard my exclamation of surprise, nay, amazement, because he continued with:

"The decision has not been made yet. There is to be a meeting of the provincial executive (of the B.C. Government Employees Union) on Sept. 24, and recommendations will be made then.

"There seems to be some confusion. The meeting (at which 'decisions' were made, and from which Len Guy emerged to make his trumpet blasts—my note) introduced the strategy to be used. But there was no blanket endorsation."

This disappointed me greatly. I had expected that Marshall would already have voted on behalf of his people, things being what they are.

I then tried to phone Norm Thornber in Victoria, he representing the other ranks on the ferries. But, strange, to say, his office was being picketed by his office staff, and although I stated my business "on the beep," as instructed, he didn't get back to me. But one can assume that what applies to one branch of the ferry workers will apply to the other. Or will it? Never mind.

Now we move closer to home, that always being a good policy. I phone Dave McIntyre, he of the Pressmen's Union, and also chairman or something of the Pacific Press Joint Council of Unions.

He tells me he wasn't at the great CLC-B.C. Fed strategy meeting, that no meetings have been held on the Oct. 14 walkout, and that the Joint Council will foregather on this issue this week.

When they do get together, will they vote for their people, thus making it easy for them, as some of them seem to have done in the recent shutdown? I didn't like to ask him, me being so shy and all.

On to the Amalgamted Transit Union, the guys who drive the buses. There I speak to president Len Doyle, who is a very nice chap.

Would the transit system be shut down on Oct. 14?

"Certainly," he said.

Had the members voted for that?

It seems that they had, at their July meeting.

How many attended?

★ ★ ★

Mr. Doyle was a bit vague about that. Pressed, he thought "maybe 100 at the a.m. one, and 100 at the p.m. one," the transit people holding two membership meetings on account of their shift system.

How many members does the union have?

"Oh, about 3,000." And he assured me that the ATU is "one of the most democratic unions there is."

Which is true. But 200 still managed to vote for the other 2,800.

But I've been neglecting my friend Len Guy all this time.

It seems to me that he's really on the side of Ottawa, his proclaimed enemy.

Ottawa wants to counter inflation by cutting wages.

Len wants the same thing, which he will get by encouraging people to take less pay the week of Oct. 14.

He should join the anti-inflation board.

And while we're at it, let's give two cheers for emocracy.

George III used to vote for the inhabitants of the American colonies, thus making it easy for them. And you know what happened to him.

And here's a final thought for you.

What would labor's reaction be if business in this province decided to close the place down for a day because it didn't like an NDP government's policies?

It would scream that fascism was loose in the land. And it would be right.

Can anyone tell me what the difference is? Don't phone, write.

LEN GUY . . . helping Ottawa?

Jordans SALE

REMARKABLE SAVINGS ON FOUR QUALITY BROADLOOMS

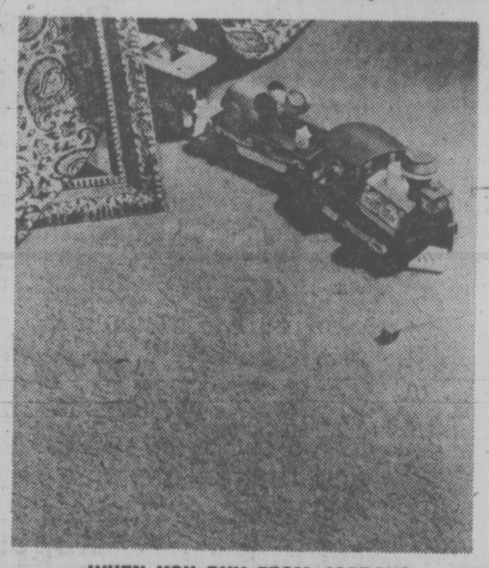

- Today's most popular carpet styles, made especially for Jordans by Bigelow Canada.
- Terrific bargains in Plushes, Saxonys and Hardtwists. Your rooms will come alive with new warmth and beauty.
- Over fifty colours — from the subtle pastels to the rich and deep—all carefully chosen to enhance your colour schemes.
- Outstanding performance records assure many years durability and texture retention.

WHEN YOU BUY FROM JORDANS — YOU DEAL WITH SOMEONE YOU CAN TRUST.

Nylon Saxony
Lustrous yarns — 12 dramatic colors in subtle dual-tone effects.
SALE 11.47 sq. yd.

Plush Trevira*
Lush, plain textured (*polyester)—downright good value and good taste. 12 exciting new colors.
SALE 12.99 sq. yd.

Luxury Hardtwist
Acrilan® acrylic fibre. Handsome, rugged, with yarn permanently heat set for texture retention.
SALE 16.88 sq. yd.

Super Plush Trevira*
One of Jordans most luxurious carpets. Lush, extra-deep pile. A magnificent color range.
SALE 19.66 sq. yd.

Jordans
854 Pandora Ave. 385-6746. Open Friday 'till 9
Hillside Shopping Centre 595-1521
151 Comox Road, Nanaimo
9-9

Wine Czar Capozzi Dead at 88

KELOWNA, B.C. (CP) — Pasquale (Cap) Capozzi, who arrived in Canada as an almost penniless immigrant from Italy in 1907 and became a millionaire, died Wednesday in Kelowna. He was 88.

Capozzi had been in hospital since Sept. 4. He was also in hospital this summer, but had been released.

He came to Canada from San Stefano Del Sol, Italy in 1907 and moved to British Columbia.

After working on the Canadian Pacific Railway, in sawmills and as a clerk in a grocery store, Capozzi came to this Okanagan community in 1919, opening his own grocery store.

The grocery store was a success and Capozzi began purchasing land.

CAPOZZI
. . . in a 1965 photo

In 1931, he began Domestic Wines and Byproducts Ltd., with W. A. C. Bennett, later to become B.C. premier, as his partner. The winery name was changed to Calona Wines Ltd. in 1934.

The land purchases and the winery became the foundation of his family fortune.

Capozzi married in 1921. His wife Maria died in 1968. They had three sons, Herb, Tom and Joe.

He is also survived by 11 grandchildren and a great-grandchild.

Through the family holding company, Capozzi Enterprises Ltd., Capozzi and his sons also owned a number of businesses, including a shopping centre and a hotel in Kelowna, a carpet firm and a produce company.

Capozzi's son, Herb, is also well-known as a businessman, a former Social Credit MLA, former general manager of British Columbia Lions of the Canadian Football League and major owner of Vancouver Whitecaps of the North American Soccer League.

★☆☆★
the great ★
$1070 TURN ON
C-FAX 1070 LISTEN

EXTREMELY URGENT SALE
COLLECTION OF FABULOUS HAND-KNOTTED TREASURES
ORIENTAL RUGS
Were brought in for Exhibit at PACIFIC NATIONAL EXHIBITION of 1976. These International High Standard Oriental Rugs and Carpets of selected qualities of High Investment Calibre and other exclusive pieces featuring: Museum quality in 100% pure Natural Silk. Extremely fine quality Sheraz Kafkaz, Kashan, Kirman, Fine quality Mogul Hunting rugs, Exceptional pieces such as Tabriz (Birds of Paradise) Badshawhe Rug, Nomadic Bokharas, Harati Prayer Rugs, Nain, Russian Design Kazak in 100% Natural Silk, Hutchlo Rug, Historical Mohanjodaro Rug, Large size Royal Bokharas, Tree of Life, Blouch, Quam, Sarouk, Afghan (Geometric Tree of Life). These magnificent Jewels of wool and silk, each a work of Art that captures the Fascination and Intrigue of Centuries of Unsurpassed Middle Eastern Tradition and Beauty are a good investment of today.
2 DAYS ONLY
SALE STARTS SUN. SEPT. 12—10 a.m. to 10 p.m. MON. SEPT. 13—10 a.m. to 7 p.m.
Never before has a breathtaking valuable selection such as this been offered in Victoria. Also includes many runners. Sizes from 2'x4' to 3'x22' approx. Rugs and Carpets from 2'x3' to 12'x18' approx.
A RARE OPPORTUNITY TO BUY THESE HAND-KNOTTED TREASURES AT BARGAIN PRICES.
SALE BEING HELD BY BOKHARA CARPET PALACE LTD. at
RED LION MOTOR INN, VICTORIA, B.C.

b.c. briefs

Hydro Awards Dam Contracts

VANCOUVER (CP) — B.C. Hydro has awarded a $107.5 million contract for construction of the main dam and associated works of the Seven Mile power project on the Pend d'Oreille River southeast of Trail.

The contract has been awarded to a joint venture headed by Atkinson-Harney Corp. of San Francisco, along with H. B. Zachry Co., Al Johnson Construction Co. of Canada Ltd. and Commonwealth Construction Co. Ltd., Hydro said in a news release.

The contract covers construction of coffer dams above and below the main damsite, the main concrete dam, and adjacent powerhouse and spillways.

Firemen Covered

HUDSON HOPE (CP) — Mayor John Croockewit announced a compromise agreement Wednesday to end a controversy in this northeastern village about compensation for injured volunteer firefighters.

Croockewit said a firefighter injured by a fall into an outhouse hole Aug. 11 will get the full pay he would have earned at his regular job for the first four weeks he is unable to work. In later weeks, fireman Greg Blancher will receive pay for a regular 37½-hour work week, without the overtime pay he usually earns.

Employees Cleared

KAMLOOPS (CP) — An in-house investigation of alleged wrongdoings by Kamloops school district employees which caused a school trustee to resign las July, has cleared all employees.

Al McLeod, school district secretary-treasurer, who conducted the investigation, said Wednesday that charges of misuse of funds by employees in the school district's grounds department are unfounded and have no basis in fact.

City Settles

KAMLOOPS (CP) — An agreement for 1976 with the newly-formed Kamloops Civic Management Association, bargaining agent for 50 of Kamloops city middle management, has been approved by council.

The city is the first municipality in the province to have civic management represented by a bargaining unit.

Man Acquitted

VANCOUVER (CP) — Eugene Mah, 38, of Vancouver, was acquitted Wednesday in provincial court of a charge of possession of counterfeit U.S. currency. Mah, a restaurant owner, had been arrested in April with $3,000 in counterfeit money in his pocket. He told the court his wife had received $5,000 U.S. currency in Hong Kong in 1974 for the sale of a Ming vase.

Passenger Dies

KAMLOOPS (CP) — John Adams, 19, died in hospital Monday from injuries he suffered in a one-vehicle accident two miles north of Lillooet Aug. 28. Police said Adams was a passenger in a vehicle which left the road and rolled, pinning him underneath.

Woman Dies

VANCOUVER (CP) — Ruth Landsburg, 65, of Vancouver, died Wednesday when her home caught fire. Police said a neighbor who turned in the alarm tried to get into the burning house and rescue the woman, but was forced out by the smoke and heat.

Thinking how nice it would be to win
$100,000?

Cut it out.

To order your tickets, mail this coupon to:
LUCKY LEO LOTTERY
3937 Quadra St., Victoria, B.C. V8X 1J5.
$2.00 PER TICKET
Early Bird Draws: July 27th, August 31st, September 29th, October 26th.
NO OF TICKETS REQUIRED ____ AMOUNT ENCLOSED ____ CHEQUE ☐ MONEY ORDER ☐
NAME ____
ADDRESS ____ PHONE ____
CITY/TOWN ____ POSTAL CODE ____
Authorized by the Government of British Columbia Licence No. 20180

Proceeds to the B.C. Lions Society for Crippled Children.

August 31 Early Bird winners: $1,000 to C. N. Williams, Mowat St., Victoria. ($500 seller's prize — Bayliss, Oak Bay.) $100 consolation — Mrs. E. Alder, Douglas Street. $50 consolation — E. L. Halliday, Church Street; M. Dickson, McLaren Avenue; Gurdev Kaur Saran, Duncan.

Wages vs prices.
What's happened in 1976.

The anti-inflation program is nearly one year old.

The program was announced last October 14 and the Anti-Inflation Act was passed by Parliament in December. The goal was to create a fair and stable economic climate for all of us. Guidelines were established for the control of prices, profits, incomes, dividends and professional fees. The federal government established a policy of spending restraint. The provinces are supporting the program and are applying guidelines in areas of provincial concern such as rents.

The target of the first year of the anti-inflation program was to bring inflation down from a rate of 10.8% to 8% or less. This goal is going to be reached. Still, many Canadians are concerned about rising prices and may feel in fact that prices are rising faster than their family incomes. For most of us, this is not the case. The facts prove that since the start of the program most of us are better off than we were before because salaries, on average, are keeping ahead of prices.

Prices

Last year, sudden and frightening price increases were happening all too often. By October, 1975, Canadians had experienced 20 months of inflation of 10% or more. No one could be sure how far the dollar earned one day would stretch the next. The anti-inflation program was brought in to control the rise in prices, giving Canadians a better chance to plan and live within their family budgets. Price increases have slowed down. By July, the annual rate of increase in the Consumer Price Index had dropped to 6.8%. Although some price increases have to be expected this month and next, the 8% target will surely be met.

Wages

The anti-inflation program has also helped to restrain increases in wages, salaries and other incomes. The Guidelines on compensation allow for a basic increase of 8%, plus 2% as a share of national productivity growth. Another 2% can be added or subtracted depending on whether a group had kept up with or fallen behind cost of living increases before the program began. More than half of the agreements and settlements reported to the Anti-Inflation Board have been within these arithmetic guidelines. A gradual downward trend in wage increases has started and it should continue as more Canadians realize that because of declining inflation, settling for less won't hurt them.

The real gains

Since the start of the anti-inflation program, the average Canadian has actually improved his or her buying power. This is because lower wage increases along with lower price increases have resulted in a gain in *real incomes*. The real gain is worked out by taking the actual increase in earnings and subtracting from it the effects of higher consumer prices. Real incomes are probably the best measure of how we're doing, of how we can manage to pay our bills at home. By this spring, real incomes were up 3.6% over last year.

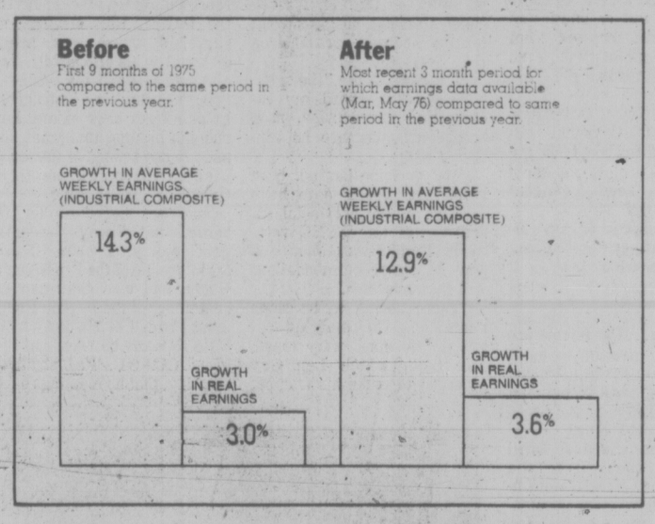

Controls on both prices and incomes are part of the reason why the inflation rate is dropping. The co-operation and hard work of most Canadians is the rest of the story. We will soon be moving into the second year of the program, with a goal of lowering the inflation rate to 6% or less. Working together we can reach this target too.

Government of Canada Gouvernement du Canada

THE ANTI-INFLATION PROGRAM A REVIEW YEAR ONE

Coroner Opts Out of Case After Charges of Bias

VANDERHOOF (CP) — Coroner Eric Turner told the attorney-general's department Wednesday he will not act as coroner in the Sept. 25 inquest into the death of Correen Thomas because of extreme publicity and charges of bias.

Turner confirmed today in a telephone interview that he was convicted of a criminal charge 11 years ago when a car he was driving struck and killed a man about eight miles west of here.

Newspaper files showed Turner was fined $250 and costs June 2, 1965 by district magistrate J. H. Kenney, when he pleaded guilty to a charge of failing to remain at the scene of an accident.

The charge was laid May 27, 1965 by RCMP after Peter Shalley was found dead on the Vanderhoof highway west of here.

Turner said that in light of the publicity raised by the issue and the charges of bias levelled by individuals, he will step down as coroner.

"It has been an emotional drain and it is unfair to put my family through this strain. Office work has been falling behind and my house chores are behind.

"Also, not having had such experience before, this particular inquest would be better handled by a more experienced coroner," he said.

Turner said he doesn't know yet if he will continue as coroner after the Thomas inquest.

The attorney-general's department said B.C.'s supervising coroner, Glen McDonald, will preside over the inquest.

The Indian woman, nine months pregnant, was struck down and killed by a car while walking home to the reserve from Vanderhoof.

Indians in the area have alleged that whites intimidate them and frequently aim their cars at Indians walking along the road.

SASQUATCH SIGHTINGS UP

KIMBERLEY (CP) — RCMP in this East Kootenay community said Wednesday that numerous Sasquatch sightings were reported during the week.

Eight people said they saw the legendary creature and they have consistently described its shape, size and color, police said.

Mickey McLelland, a member of the community's fire department, said he was about nine miles from Kimberley when he saw a tall, tan-colored, long-armed creature about 125 yards away.

He said he and a friend chased the creature, then returned to their car and followed it along the highway. They said they caught up to the creature when their car was travelling about 50 miles an hour, then the creature veered off into the forest.

Soon after McLelland's sighting, the creature was reportedly seen at close quarters by Barbara Pratula.

She said she saw the animal behind the store she and her husband operate.

SIKH REHIRED, WITH HIS DAGGER

SQUAMISH (CP) — Ranji Singh Bahatti, a Sikh suspended last week from his job at Weldwood of Canada's sawmill here for wearing a ceremonial dagger, has been reinstated by the company.

Ben Thompson, president of Local 1-71 of the International Woodworkers of America, said Bahatti was back at work Wednesday but that the issue of his lost pay is still to be resolved.

The dagger, called a kirpan, is one of five holy items worn by devout sikhs at all times.

Bob Norman, sawmill personnel manager, said the company accepted a suggestion from the unions's plant committee that Bahatti be permitted to wear the dagger at work as long as it was kept out of sight.

Norman said the dagger worn by Bahatti when he was suspended had a blade seven or eight inches long and a four-inch handle.

"For obvious safety reasons, we don't even allow jewellery to be worn by plant employees."

Save Grizzlies Plan Dismissed

VANCOUVER (CP) — The man heading a campaign to save grizzly bears in northern British Columbia says he received brusque treatment when he met with the deputy minister of the department of recreation and travel industry to discuss the project.

Jim Wright said he hitchhiked to Victoria last week from his home in Telkwa near Smithers to meet the minister, Grace McCarthy, but discovered she knew nothing of the campaign.

"She sent me to see her deputy minister, Lloyd Brooks," Wright said. "He shoved a bunch of papers under my nose and told me my ideas were the biggest bunch of junk he'd ever seen. He said I was motivated by sensationalism and that my sole purpose was to discredit the fish and wildlife branch. I just got up and walked out of his office because it was useless."

Brooks said he had had a blunt discussion with Wright.

"I'm not sure what I said — I don't recall exactly," he said. "But I certainly expressed my displeasure at his tactics. He is being unfair to the public servants who have the onerous responsibility of handling large areas of the province with limited manpower.

"Mr. Wright is giving a distorted view of the management practices of our branch. I wonder what he'd say if one of his group was killed by a grizzly as one of our naturalists was this year?"

Wright and a group in the Smithers area have started a campaign to persuade the provincial government to close management unit 6-9 (5,700 square miles from Burns Lake to the southern end of Lakelse Lake) to grizzly hunting this season.

They want the closure imposed until a complete assessment of the grizzly population has been made.

To demonstrate their concern, Wright and four friends each want to buy a $35 grizzly tag for bears they will never kill.

But they have been told by the Smithers office of the branch that they cannot buy these tags until they have bought hunting licences and passed an exam on conservation and outdoor recreation that includes a gun-handling course.

"So if that's what the branch wants, that's what we will do," Wright said Tuesday.

Riverview Escaper Surrenders

SMITHERS (CP) — An escaper from Riverview Mental Hospital in Coquitlam turned himself in to police here Wednesday after visiting his mother in nearby Terrace.

Richard Janauer was ordered committed to the hospital in 1973 after he was found not guilty of second-degree murder by reason of insanity.

He was charged after Eric Norman Weiler of Prince George was shot to death and two RCMP constables were wounded during a shooting spree in Prince Rupert.

Police said Janauer surrendered Wednesday, two days after he walked from the grounds of the hospital, and told officers he had been to Terrace to see his mother.

Janauer escaped once before, in May, 1973, but gave himself up to police after several days.

It's the tops!

Now Canada's favourite sloe gin has something extra. Pour a jigger over ice, add ginger ale, 7-Up, soda ... and suddenly it's got a foamy head all its own.

New MORRIS FOAMY TOP SLOE GIN

It's a foamy-topped sensation!

Teens Enrol Now!

Woodward's Beauty Workshop

Girls age 15-18 years
12:30-2:00, 2:30-4:00 p.m.

Classes start Saturday, September 18, 1976
Seven 1½-hour classes, $12.00

Learn all about exercises, posture, diet, skin-care, good grooming, make-up, modelling, and discover the secrets of dressing and accessorizing.

Register now by phone or in person at the Advertising Office, second floor, Monday to Friday, 9:30 a.m. to 4:30 p.m.

Your Hockey Night in Victoria

WATCH IT IN COLOR!

Get the ring-side view with this Transonic 18" color portable, now savings priced! Superb features include 100% solid state chassis; 18" in-line picture tube; lighted channel indicators and 'electronic eye' to adjust focus, contrast, tint and brightness; plus front panel secondary controls. All handsomely encased in a walnut grain hardwood cabinet.

SALE PRICE 498.00

Woodward's Appliances, 2nd Floor

Woodward's Mayfair, phone 386-3322. Shop 'til 9 p.m. Thursday and Friday, 9:30 a.m. to 5:30 p.m. Saturday.

Woodward's

Woodward's makes it happen for all kinds of people, young or old. Open your easy-to-use Credit Account and let it happen to you. Phone or visit your nearest Woodward's Credit Office for service.

MANITOBA MERCURY POTENTIAL HAZARD

WINNIPEG (CP) — Federal health officials said Wednesday mercury poisoning is a potential problem, but no real danger in Manitoba.

Tests undertaken in 17 Indian reserves this summer show that 98 of the 320 people tested had mercury levels in their bodies higher than what is considered normal.

However, none of those tested had a blood-mercury level of 100 parts per billion or higher, which would place them in a high-risk category.

Dr. Arthur Schwartz, regional director of the medical services branch of the health and welfare department, said the results are preliminary and the testing program will continue.

Seized Fishboat In Limbo

BELLINGHAM, Wash. (AP) — A 36-foot Canadian vessel seized Wednesday for allegedly fishing in U.S. territorial waters has been turned over to the U.S. marshal in Seattle, authorities say.

Asst. U.S. Attorney Bob Westinghouse said the boat's skipper, Carl Stout of Nanaimo, appeared before the U.S. magistrate here Wednesday and was released on his own recognizance.

The U.S. Coast Guard cutter Point Richmond, with National Marine Fisheries personnel aboard, seized the Canadian vessel about five miles west of Point Roberts in the Strait of Georgia.

The boat reportedly was found a mile inside U.S. waters with 30 salmon on deck and another six in its nets.

Optimism Despite Housing Slowdown

OTTAWA (CP) — The rate of housing construction is slowing, but federal officials still expect the government's target of 235,000 starts to be surpassed this year, Central Mortgage and Housing Corp. said Wednesday. Preliminary monthly construction figures for August show builders began 15,953 units, down from 19,813 in July and 17,530 in August, 1975.

But in the first eight months this year, 135,695 units were begun, up from 101,108 a year ago.

The building industry's late surge last year led to 231,456 starts in 1975, well above the government's minimum target of 210,000. The building boom continued into the early months of 1976 but the pace has been steadily slowing during the summer months.

The number of single-family homes begun in August reached 7,598, down from 7,717 in the same month last year. And apartment construction totalled 8,355 units, a decline from 9,813 in August, 1975.

A CMHC official said that the corporation had expected some drop from the unusually fast start early this year. But the August decline had been greater than expected.

The corporation had noticed that builders were finding it harder to sell their new units this summer, he said.

Confused Opening For Que. Strike

MONTREAL (CP)—A province-wide construction walkout began in apparent confusion Wednesday but will paralyse all job sites in the province by the end of the week, union leaders say.

The order for a general strike went out to more than 150,000 laborers and tradesmen, but work continued on many Montreal-area sites Wednesday.

"I can't tell you how many workers are working and how many are not," Guy Dumoulin, director-general of the Building Trades Council of the Quebec Federation of Labor told reporters.

Meanwhile, union leaders representing Quebec's 7,000 plumbers have urged their members to look for work outside the province following the announcement of a general strike in the construction industry.

Norman Lacasse, director of Local 144 of the Quebec Federation of Labor, said that letters have been sent to union members informing them of 2,500 available jobs, mainly in Ontario and Alberta.

"We are urging our members who are deprived of work by strikes in Quebec to get work elsewhere until Dec. 20 . . . or to return earlier if the situation in Quebec returns to normal."

He said that even though the plumbers had not voted to strike, 60 per cent of them were out of work because of walkouts in other frades during the last two weeks.

AIR CANADA SEEKING CLAMPS ON CHARTERS

OTTAWA (CP) — Air Canada is pressing the government for restrictions on North Atlantic air charters to protect its scheduled service.

Air Canada officials say the publicly-owned airline has proposed that a ceiling be set on air charter seats available for Canada-Europe flights.

The proposal, to a federal study group developing air charter policy, stems from the airline's concern about growing charter competition to regular service across the North Atlantic.

Claude Taylor, Air Canada president, suggested in a recent letter to the British magazine The Economist, that the right of Canadians to use scheduled Canadian airlines for transatlantic flights "may be in jeopardy" if present trends continue.

The airline has already moved to counter the charter competition by introducing its "charter class fare" which is below economy ticket prices but slightly above other charter rates.

People buying charter class tickets have to purchase them 60 days before flight departure. Unlike ordinary charter passengers, the charter class traveller flies on a scheduled flight rather than a charter aircraft.

FIRE BILL CUT

VANCOUVER (CP) — A rainy summer for British Columbia has meant a forest-fire-fighting bill nearly $5 million less than last year's total, down to $2.3 million from more than $7 million in 1975.

★☆☆★
the great ★ $1070 TURN ★ ON
C-FAX 1070 LISTEN

ATTENTION VETERANS

The Royal Canadian Legion wishes to contact personally any Veterans who believe they have cause for complaint in connection with arrangements for their hospital care or medical treatment, as a result of the new status of the Victoria Veteran's Hospital since it was transferred to the ownership of the Province of B.C. in 1974.

Representatives of the Provincial and Dominion Commands Hospital Facilities Committee and together with local representatives plan to be available for such interviews in Victoria, Friday, September 10, Saturday, September 11, from 1 p.m. to 6 p.m. for Veterans or their wives or immediate family in place of those now in hospital or who are insufficiently well to make an appointment themselves to now please phone the following number.

384-7814

It is important in order to focus immediate attention on the basic problem and only those parties who believe that they themselves or their dear ones have been personally affected should respond to this advertisement.

Those in hospital who are unable to phone should advise the D.V.A. Senior Treatment Medical Officer who will relay word to the Legion when the hospital is visited by the Legion representatives.

Old Town SEAFOODS

STRAIGHT FROM THE FISHERMAN TO YOU

Fresh Coho and Sockeye SALMON Buy now for canning, lb. 1.99

Fresh Picked CRAB MEAT lb. 3.95

SHRIMP MEAT lb. 2.89

Fresh Cooked Whole JUMBO CRABS lb. 99¢

COD FILLETS lb. 79¢

NOW IN — WHOLE SOOKE SHRIMP Only, lb. 89¢

Come in and see our complete line of seafoods and compare our prices!

Open 7 Days A Week

Market Square

Phone 386-8221

Bounded by: Johnson, Store, and Pandora Sts.

Speedy installs shocks at prices which don't.

At Speedy, what we've done for the muffler business we're doing for shocks. Like no extra charge for installation. The parts are nothing less than the best. And fully guaranteed. And the whole thing comes with all the Somebody treatment we're famous for. We may never get anyone to laugh over a new set of shocks. But we won't be happy with anything less than a smile.

Standard Replacement Shocks. Normal driver. Normal car. Unconditionally guaranteed as long as you own the car. $24.90 a pair installed.

Heavy-Duty Shocks. Smoother ride, more control for big cars. Unconditionally guaranteed as long as you own the car. $33.90 a pair installed.

Spring Shocks. More stability, less roll for heavier loads. Unconditionally guaranteed as long as you own the car. $49.90 a pair installed.

Air Shocks. Extra lift with controlled air capacity up to 150 lbs. Guaranteed 24 months or 24,000 miles. $89.75 a pair installed.

At Speedy you're a Somebody.

In Victoria: 2994 Douglas Street, Tel. 385-8717

$20.00 OFF HOOVER

Celebrity II Air Ride if you buy before September 30th.

Suggested Hoover list price $169.95 or less

You save 20.00

You pay only $149.95 or less

In accordance with the requirements of The Combines Investigation Act, S.38(4) The Hoover Company Limited makes it clear to any person to whose attention this advertisement comes that the product may be sold at a lower price.

Powermatic nozzle

If there's one thing that makes a Celebrity II famous, it's Hoover's exclusive Powermatic Nozzle. Its heart is a motor-driven agitator that beats-as-it-sweeps-as-it-cleans. With its hardened steel beater bar it can handle the toughest jobs.

Model S3071 Air-Ride Celebrity II

Full-time edge cleaning

With Celebrity II, the suction power works right up to the nozzle edges, so you can clean right up to the baseboards.

3-position handle

Only Hoover's handle gives you 3-position adjustment. For storage. Operating. And under furniture. (It means that you can stop stooping.)

Toe-touch surface selector

You can adjust Celebrity II for hard surface or carpeted floors with just a touch of the toe. There's a built-in brush that bears down on bare floors. And the indicator's on top where you can keep an eye on the setting.

Huge, multi-magnum bag

Inside every Celebrity II Air-Ride there's a multi-magnum bag. A yard long. With a remarkable 780 square inches of filter area.

Add up the features and subtract $20, and see for yourself why now is the time to buy the Hoover Celebrity II Air-Ride.

Available at participating Hoover dealers:

MACLEODS 2488 Beacon, Sidney 656-5921

LINK HARDWARE STORES

STANDARD Furniture Co. 737 Yates St. 382-5111

Hastings Vacuum 2100 Douglas St. 386-7734 2006 Oak Bay 598-3011

BISHOP'S HARDWARE 1237 Esquimalt Rd. 383-1722

Coast to Coast Newspaper Advertising Sells the Most

Belknap Case Appealed

NANAIMO — The provincial government Wednesday launched an appeal in B. C. Supreme Court of a fine levied in provincial court here Aug. 30 against Victor Belknap, superintendent of child welfare.

Thirteen points of law were cited in the appeal, which was presented to Mr. Justice A. B. MacFarlane by Nanaimo lawyer Ralph Hutchinson.

Belknap was fined $250 by Judge Stan Wardill, who said his interpretation of the Juvenile Delinqquents Act led him to believe that Belknap was the legal guardian of a 13-year-old boy who was involved in a series of break-ins and car thefts.

Belknap was also ordered to pay $50 restitution to the Salvation Army for damages and the child was committed to the superintendent's personal care. The boy was later sent to a foster home.

The appeal contends that Judge Wardill erred in finding that Belknap, in his personal capacity, was a parent or guardian of the child; that Wardill erred in finding that the provisions of the Children's Protection Act fastened any responsibility to Belknap, or that Belknap helped in the commission of an offence; that the judge erred in finding that Belknap had any duty to exercise due care of the juvenile.

The notice of appeal also says Wardill erred by committing the custody of the child to Belknap; that the fine should not have been levied against Belknap without him being given an opportunity to be heard in court; that the judge erred in failing to determine whether Belknap has bee notified of the intention of the court to order him to pay the fine and damage, and that an error was made in ordering Belknap to pay restitution.

The notice contends that Belknap was denied the opportunity to answer or defend the allegations against him and that he was denied natural justice; that the judge erred in law by ordering restitution paid to the Salvation Army on the grounds that there is no such legal person; that there is no statutory authority to impose restitution and that the order was in exess of the judge's authority.

Belknap has paid the $50 fine and restitution for damage committed during the break-in.

The appeal application will be heard in B.C. Supreme Court here Friday before Mr. Justice MacFarlane at which time a date for the appeal is expected to be set.

Travel Poll Sparks Complaints

Travel Minister Grace McCarthy is upset about a telephone survey by her department which has brought complaints from people who say the survey invades personal privacy.

"I'm very concerned," Mrs. McCarthy said.

The minister said she was unaware the survey — being conducted by a Vancouver marketing company to provide data on people who travel, where they go and how much they spent — was even being taken.

Mrs. McCarthy said she will obtain a copy of the survey questionnaire and examine closely the sections which allegedly involve personal questions.

The minister said the $107,500 project was initiated by the previous NDP government.

She said while she does not disagree with the aim of the survey — to complete tourist and travel information — she is upset by the possibility that personal privacy of individuals may be interfered with and that unauthorized persons might seek the information for potential criminal activities.

Travel department spokesmen have indicated some people might be copying the survey methods in a bid to line up homes for burglary prospects.

David Hall, manager of the department's travel research bureau, said the project started last November and up until a few weeks ago, sparked no complaints.

But in the last few weeks, he said, he has had 15 complaints.

Most involve questions on age, sex, marital status and the income of the individuals being surveyed.

One Central Saanich woman complained to police that she thought the surveyor was someone trying to find out when her home would be empty so the house could be burglarized.

Hall said the woman's fear may be justified.

Wolfe Approves AIB Revisions

Changes in the federal anti-inflation program announced Tuesday by Finance Minister Donald Macdonald are a step in the right direction, Finance Minister Evan Wolfe said Wednesday.

Wolfe said he was glad to see the federal government reiterate the policy of ending the anti-inflation controls after three years.

"That is what people want to hear. It's a good thing in terms of foreign investment in Canada," he said.

Wolfe said he was also pleased with the change which allows an investment credit for companies that invest in eligible new productive companies, but said it will have only a limited effect on capital investment in the country.

B.C. is committed to follow the federal program until spring, 1977, Wolfe said, and cabinet will make a decision then whether to continue its participation or set up its own program.

MARGO OLIVER'S
cooking school

With the basic custard recipe from last week, you should be able to produce the sophisticated Creme Caramel — with a little help from Margo Oliver, this Saturday in the Weekend Magazine section of

VICTORIA TIMES

9-9

You get good service
When you lease a
High Quality Ford Truck
Compare Our Rates!
SUBURBAN
RENT-A-TRUCK
386-6131
3377 DOUGLAS 9-5

Business Financing
Where to find it • How to use it
A full day seminar for independent business people sponsored by
Toronto Dominion Bank
Seminar Leader: George Fells
President, SB Capital Corporation
Thursday, September 16, 1976 from 8:30 am to 4:00 pm
at the Strathcona Hotel, 919 Douglas Street, Victoria
Program includes:
- Changes in Business and Demands on Capital
- Where and How to Get External Financing
- How to Use Cash-Flow Budgeting
- Internal Sources of Capital
- Cash-Flow Workshops
- Internal Asset Management

The program is designed specifically for owners and managers of small and medium sized businesses to assist them in planning the growth and development of their enterprise. Registration fee of $40.00 includes full seminar instruction, reading materials and luncheon.

Please register me in the Business Financing Seminar,
Thursday, September 16, 1976 at the Strathcona Hotel, 919 Douglas Street, Victoria.
Enclosed is my cheque for $40.00.

NAME _____ TITLE _____
COMPANY _____
ADDRESS _____ PHONE _____

MAIL TO: Mr. E. T. M. McBride, Manager
Toronto Dominion Bank
1080 Douglas Street
Victoria, B.C.

TD BANK

One of the three largest selling Canadian Whiskies in the world.

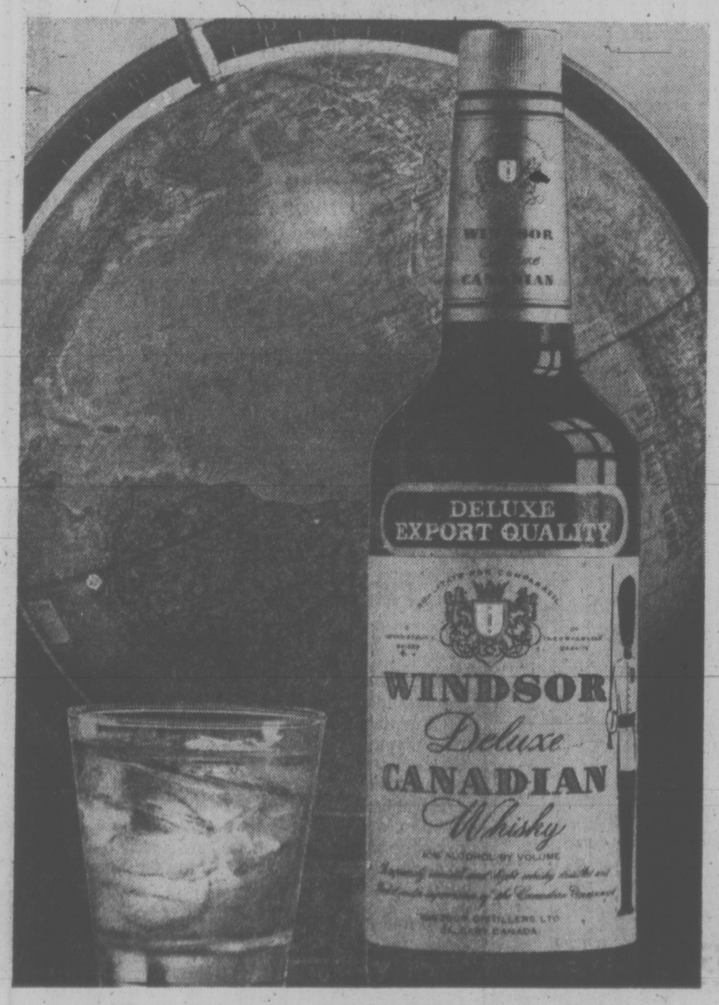

The taste will tell you why.
Windsor Canadian.

MR. COFFEE®
IS HERE!
Now, North America's most famous coffeemaker is available for the first time in Canada.

Use your own favorite ground coffee in the filter basket. Genuine Mr. Coffee filters remove any oils or bitterness.

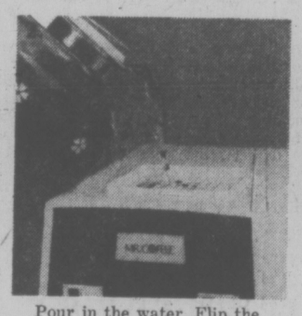

Pour in the water. Flip the brewing and warming switches. Automatically the precise brewing time and temperature is set . . . and

Seconds later the perfectly heated water starts to drip through the coffee grounds.

Six short minutes later . . . 10 cups of delicious coffee. That's why . . .

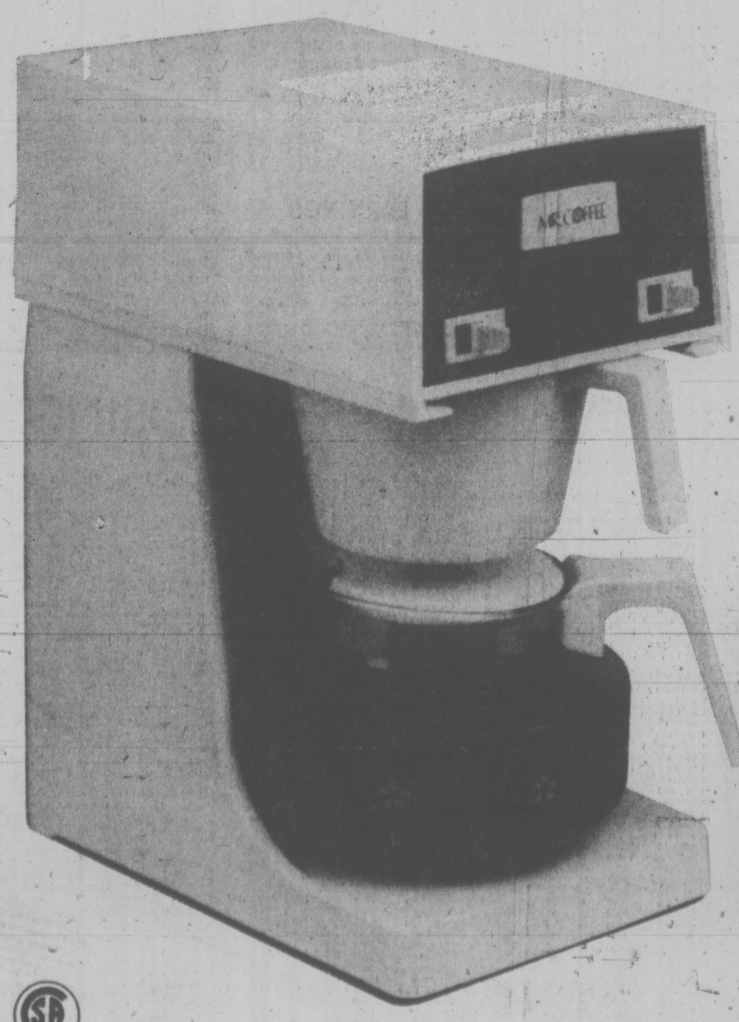

2 cups to 10...Mr. Coffee is the fastest way to great flavor!

You want your coffee fast. And you want your coffee to taste great. Now get both with one coffeemaker—Mr. Coffee! Mr. Coffee is faster than any other coffeemaker. And that's why we say, Mr. Coffee's the fastest way to great flavor! Get Mr. Coffee now at your favorite store. And don't forget to pick up genuine Mr. Coffee filters. They're designed to help your Mr. Coffee coffeemaker make great-tasting coffee...really fast!

TORONTO MARKET TRADING

In addition to Canadian Press stock reports, bond and mutual fund prices, market quotations also are supplied by the following firms or agencies: Investment Dealers' Association of Canada, Richardson Securities, Royal Bank of Canada, Pemberton Securities, A. E. Ames & Co., Annett Mackay Ltd., Bongard Leslie & Co. Ltd., and Vancouver Stock Exchange.

Toronto Stock Exchange—Sep. 9
Quotations in cents unless marked $. z—Odd lot, xd—Ex-dividend, xr—Ex-rights, xw—Ex-warrants. Net change is from previous board-lot closing sale.

Stock	Sales	High	Low	1-40 p.m.	Net Ch'ge
A.G.F.M A	271	170	170	170	
Abby Glen	5000	$6½	6⅛	6½	+⅛
Aby Gln W	1800	93	93	93	+1
Abitibi	3800	$12¼	12½	12½	−⅛
Advocate	225	260	260	260	
Afton Ain	100	5⅞	5⅞	5⅞	+⅛
Agnico E	2100	325	320	320	
Albany	8563	34	34	34	+½
Alt East G	14200	$15¼	15⅛	15¼	+⅛
Alt Energy	7750	$11¼	11½	11½	−¼
Alta Gas A	953	514	13⅞	14	
Alta G P	200	$25⅛	25⅛	25⅛	−¼
Alta Nat	200	29	29	29	
Alcan	13080	$26⅛	25⅞	26⅛	−⅛
Algo Cent	220	$12	12	12	
Algoma St	640	$24¾	24½	24¾	+¼
All-Can B	300	235	235	235	−5
Alliance B	300	470	450	470	−5
Alminex	820	$6¾	6¾	6¾	
Almin 4½ p	370	$34	34	34	
Alum 3rd p	100	$27	27	27	+⅛
Am Bonza	13283	$5⅞	5¼	5½	
Am Eagle	3000	53	53	53	+2
Am Leduc	3600	7½	7½	7½	
Ang CT 4½	305	$22¼	22¼	22¼	−¼
Ang CT 265	475	$27½	27½	27½	
Ang CT 290	295	$29⅛	29⅛	29⅛	−⅛
Ang CT 315	150	$31¼	31¼	31¼	−¼
Ang U Dev	1100	88	88	88	−2
Aquitaine	200	20	20	20	+¼
Argus B pr	250	28	28	28	−¼
Asamera	2100	8⅞	8⅞	8⅞	−⅛
Asbestos	200	$32½	32½	32½	+¼
Ashland C	300	9¾	9¾	9¾	
Atco A	2650	$13⅞	13¾	13¾	−⅛
Atl C Cop	2000	34	34	34	−5
BC Sugar A	225	$22¼	22⅛	22¼	
BP Can	315	9¾	9¼	9¼	
Bad Boy	2600	250	245	245	+5
Banister C	150	9⅛	9⅛	9⅛	−¼
Bk BC T	400	115	115	115	
Bank Mtl	1176	516	15⅞	15⅞	−⅛
Bank N S	1275	$42½	42⅛	42½	−⅛
Bankeno	2300	160	160	160	
Barex	2560	8	8	8	
Bartaco	300	155	155	155	
Bary Expl	500	39	39	39	
Baton B	2600	58¼	8⅛	8¼	+¼
Beavr E A	500	430	430	430	
Bell Canad	16070	$50⅛	50⅛	50⅛	−1
Bell A pr	559	$50¼	50¼	50¼	−¼
Bell B pr	360	$50¼	50¼	50¼	−¼
Bell C pr	225	$24⅞	24⅞	24⅞	
Bell D pr	300	$51¼	51¼	51¼	
Bell 2.28	610	$26⅛	26⅛	26⅛	+⅛
Bell Can W	33100	5¼	5	5¼	+¼
Beth Cop A	120	$13⅛	13⅛	13⅛	−⅛
Big Nama	1000	11	10	11	+1
Black P A	100	400	400	400	
Block Bros	6300	445	440	445	+5
Bomac A	300	335	335	335	
Bovis Cor	2000	85	85	85	−1
Bow Valy	1120	$23¼	23⅛	23¼	+¼
Bramalea	200	$5½	5½	5½	−⅛
Brameda	300	113	113	113	+3
Brascan A	6149	11	10⅞	10⅞	−⅛
Brenda M	450	7⅞	7⅛	7⅛	
Brdg Tnk p	100	41	41	41	+1
Bridger	1850	6½	6½	6½	
Brinco	250	400	400	400	−10
BCFP	1200	$22¼	22¼	22¼	−¼
BC Pack A	23	$19⅛	19⅛	19⅛	
BC Pack B	23	$20⅛	20⅛	20⅛	
BC Phone	1620	513	12⅞	13	+⅛
BCPh 4½ p	215	$46¼	46¼	46¼	
BCPh 4¾ p	210	$48½	48½	48½	
BCPh 1956	210	548	48	48	
BCPh 4.84	250	$12¼	12¼	12¼	
BCPh 6 pr	252	$62¼	61½	61½	
BCPh 6.80	280	518	18	18	
BCP 10.16 p	120	$26½	26½	26½	−¼
Broul Reef	5000	21	21	21	−1
Bruck A	200	55	5	5	
Bruck B	1160	200	200	200	
Brunswk	2100	5⅞	5⅞	5⅞	
Budd Auto	265	5¼	5¼	5¼	
Budd A w	215	165	165	165	
C					
CAE A	300	$10⅞	10	10⅛	
CFCN	200	9	9	9	+⅛
Cad Frv	11520	$10⅛	10⅛	10⅛	−⅛
Cal Pow A	275	$30⅛	30⅛	30⅛	−⅛
Cal P 4 p	22	$42½	42½	42½	
Cal P 5.40 p	225	588	88	88	
Calmor 1B	2250	48	48	48	
Calvrt Dle	4800	230	230	230	
Cam Mine	2500	39	39	39	
Camflo	4789	57	7	7	−⅛
Camp RL	400	$18⅛	18⅛	18⅛	
Campau A	1450	425	420	420	+15
Campau 7p	2700	57¼	7¼	7¼	−⅛
Can Cem A	950	510	10	10	
CCe C p	215	514	14	14	
CDC pr B	529	598¼	98¼	98¼	−⅛
C Nor West	300	5⅞	8¼	8¼	+½
Can-Perm	645	516	15¼	15¼	
CS Pete	1100	265	262	262	−8
Can Trust A	4200	520	20	20	
C Trust 7½	150	$18½	18½	18½	
C Tung	400	465	460	465	+10
C Cable w	200	191	191	191	+6
Cdn Cel	1240	5⅞	6¼	6¼	−¼
C Ex Gas	12100	435	415	435	+15
C Found	231	270	270	270	
CGE	225	524	24	24	
CG Invest	500	519	19	19	
C Homestd	700	5½	5¼	5½	
C Hydro	6052	5⅞	8	8	−⅛
Cl Bk Com	15377	$26¼	26½	26¼	+¼
CLI Pete	7000	16½	16	16½	+½
C Marconi	500	475	475	475	
C Merrill	500	5⅞	9½	9½	−¼
CP Inve	3215	$21⅛	21	21⅛	−¼
CP Inve pr	275	$43⅛	41⅛	41⅛	
CP Ltd	9282	$17¼	17⅛	17¼	
CPL A p	z123	5⅞	8⅞	8⅞	
CPL UK p	600	480	480	480	−20
Cdn Sup O	270	$43⅛	43⅛	43⅛	
Cdn Tire A	3406	$45¼	45	45	−¼
C Utilties	1460	$12⅛	12¼	12¼	−¼
CU 10¼	255	527	26½	26½	
C Util w	4920	395	380	390	
Cantra	100	355	355	355	
Candel Oil	118	$11⅛	11⅛	11⅛	−⅛
Canron	250	524	23¼	23¼	
Carl OK	3655	305	305	305	−5
Cassiar	300	56	5⅞	6	
Celanese	1000	430	430	430	
Celon 175 p	400	$16¼	16½	16½	−⅛
Cent Pat	z100	77	77	77	
Charter Oil	200	325	325	325	−25
Chib Kay	7500	12	11	12	+1
Chieftain-D	450	510	9⅛	9⅛	−⅛
Chrysler	3575	$20⅛	20	20	−⅛
CHUM	180	5⅞	6⅛	6⅛	−⅛
CHUM B	280	5⅞	7½	7⅛	
Claiborne	2000	205	205	205	
Coch Will	2333	19	19	19	
Cockfield	200	445	445	445	
Coldstm	2250	31	31	31	
Comb Met	10500	17	15	17	+2
Cominco	2043	$40⅛	40⅛	40⅛	+⅛
Cominco A	100	$26⅛	26⅛	26⅛	−⅛
Com Cap	1175	320	320	320	+5
C Holiday I	200	370	370	370	+10
Comtech	100	350	350	350	+10
Cgt Chm A	700	5⅞	9¼	9¼	
Con Bath A	1171	537	37	37	
C Bath 68 w	200	$17¼	17¼	17¼	+¼
Con Bldg	1105	264	256	262	+6
Con Ferdy	3125	390	375	375	−10
C Durham	4000	61	60	60	−2
C Marben	3400	103	101	101	−1
C Morisn	4225	182	179	180	
Cons C B w	1200	21	21	21	
C Rambler	1700	135	132	133	−2
C Rexspar	1000	105	105	105	−5
Con Distrb	1900	355	350	350	
Cons Gas	5413	513	12⅞	13	+⅛
Con Gas D	100	521	21	21	
Conwest	300	335	335	335	
Corby vt	100	518	18	18	
Cornat Ind	350	430	420	420	−10
Corp Food	24	5⅞	6¼	6¼	
Cr Food A	21	524½	24½	24½	
Cosela R	5266	370	365	370	
Costain R	200	5⅞	9⅛	9⅛	
Craigmt	800	5⅞	6¼	6¼	
Crestbrk	700	465	460	460	
Cstland	6500	5	4	5	+1
C Zellrba A	500	518	18	18	
Crush Intl	100	5⅞	8¼	8¼	
Cuvier M	2250	88	88	88	
Cygnus B	225	5	5	5	
Cyprus	1800	$10⅛	10⅛	10⅛	
D to G					
Dale-R	100	59	9	9	−¼
Daon Dev	1100	5⅞	7¼	7¼	
Daon A	680	5⅞	6⅛	6⅛	
Datline	450	415	415	415	+15
Debtld B p	225	556	56	56	
D Eldona	1000	50	50	50	
Delta Pac	10000	19	19	19	+1½
Denison	1275	$64⅛	64¼	64¼	+¼
Dicknsn	1500	290	280	290	+5
Doman I	200	445	445	445	−15
Dome Pete	2500	$38½	38⅛	38⅛	−⅛
D Bridge	150	$39½	39½	39½	−⅛
Dofasco A	2325	$27½	27¼	27½	+⅛
Dofasco p	100	$53½	53½	53½	+½
Dom Store	225	$14⅛	14⅛	14⅛	
D Textile A	6100	59⅞	9⅛	9⅛	−⅛
Domtar	8590	524	24	24	
Donlee M	200	5⅞	7½	7½	
Du Pont	1070	$14⅛	14⅛	14⅛	+¼
Dustbane	400	5½	6⅛	6½	
Dylex L A	1000	5⅞	6¼	6¼	−⅛
E-L Fin	100	5⅞	6¼	6¼	+⅛
E-L Fin w	800	95	95	95	−5
East Mal	220	120	120	120	
East Sul A	110	142	142	142	−1
Electro A	100	425	425	425	
Emco	100	5⅞	7⅛	7⅛	+⅛
Extndcar	400	5¼	5¼	5¼	+⅛
Falcon C	503	5⅞	7¼	7¼	
Falcon	1435	$44¼	43½	43½	−¼
Fed Pion P	12	$100	100	100	−3
Fields S	100	510	10	10	
Finning T	1000	$13⅛	13⅛	13⅛	
Foodex S	200	5⅞	5¼	5¼	−¼
F Season w	z100	87	87	87	
Francana	4900	5⅞	5¼	5⅛	−½
Gaz Metr	1200	5⅞	6⅛	6⅛	−⅛
Gen Baker	150	445	445	445	−20
G Distrb A	8100	5⅞	8¼	8¼	
GMC	190	$65⅛	65⅛	65⅛	−1⅛
Genstar L	1750	$22⅛	22⅛	22½	
Gnstar L w	760	5⅞	8¼	8¼	
Germ Ist p	200	57	7	7	
Gnt Mascl	1500	116	116	116	−5
Giant YK	100	440	440	440	+10
Gibraltar	100	5⅞	7⅛	7⅛	−⅛
Glendale	100	140	140	140	+5
Goldlund M	11000	27	25	27	+1
Gt Oil Sds	200	470	470	470	
GL Paper	975	$31½	31½	31½	+¼
GL Pap w	200	5⅞	6⅛	6⅛	−⅛
GN Fin	7540	130	128	130	+5
GNGas A p	100	515	15	15	
Gt West S	2040	375	375	375	−10
Greyhnd	320	518⅛	18⅛	18⅛	
Guar Trst	100	55¼	5¼	5¼	−⅛
Gulf Can	2121	$27¼	27¼	27¼	−¼
Gulfstrem	5191	107	104	106	−3
H to L					
Hambro C	3780	295	290	295	−10
Hard Crp A	4250	5⅞	5⅞	5⅞	
Hard Crp L	450	470	470	470	
Harlequin	1100	59	8⅞	9	+⅛
Harris J S	1700	415	405	415	+10
Hawker S	400	5⅞	5⅞	6	+⅛
Hayes D A	260	5⅞	5⅞	5⅞	+¼
Hollinger A	2535	$37¼	37¼	37¼	
Home A	562	527	26¼	26¼	−¼
Home B	225	522¼	22¼	22¼	
Hud Bay A	930	$18¼	18⅛	18⅛	−⅛
H Bay Co	2100	$17¼	17	17¼	+¼
HB Oil Gas	5150	$35¼	35¼	35¼	+¼
Huntr Dug	129	59	9	9	+2
Husky Oil	2700	5⅞	18	18	−¼
Husky A pr	220	$32½	32½	32½	
Hy's Ltd	200	237	237	237	+1
ITL Ind	600	85	85	85	−5
IU Intl	3060	$11⅛	11⅛	11½	−¼
IU Intl A	500	531	31	31	−1
Imasco A	950	524½	24¼	24½	+⅛
Imp Oil A	14282	$20¼	20¼	20¼	
Imp Oil B	180	$21⅛	21⅛	21⅛	−⅛
INCO A	9189	$32⅛	32¼	32⅛	−⅛
INCO B	258	$32½	32½	32½	
Indal	200	$14¼	14½	14¼	
Inland Gas	200	5⅞	9⅛	9⅛	
Inland G p	230	$10½	10½	10½	+⅛
Inter-City	500	55¼	5⅛	5¼	+⅛
Inter C B w	1200	299	291	291	−8
Intrmetcb	1000	5⅞	7⅛	7¼	
IBM	159	$270⅛	270⅛	270⅛	−1⅛
Int Obaska	4500	12	11½	11½	+½
Int Pipe A	11775	$15¼	15⅛	15⅛	−⅛
Int Pipe w	5200	5⅞	19	19	−3
Inv Grp A	1984	5⅞	6¼	6¼	
Inv Grp 5 p	600	514	13⅞	13⅞	−⅛
Jannock	600	5⅞	7⅛	7⅛	
Jannock A	280	511⅛	11½	11⅛	
Jelex	10200	8½	8½	8½	−½
Kaiser Res	2900	$14⅛	14¼	14⅛	−⅛
Kaps Tran	5600	85	80	85	+4
Kelly D A	300	475	475	475	
Kelsey H	300	512	12	12	−⅛
Kenting	100	514	14⅛	14⅛	
Kerr A A	1200	5⅞	12¼	12⅛	+⅛
Koffler A	1500	485	475	475	−5
Koffler A p	200	5⅞	7⅛	7⅛	+¼
Labatt A	2286	$16⅛	16¼	16¼	
Labatt A p	275	516	16	16	
Lab Min	500	$35½	35½	35½	+¼
Lacana	100	340	340	340	−5
Laidlaw A	500	5⅞	6⅛	6⅛	−⅛
LOnt Cem	1100	395	390	395	
Lambd M	400	130	130	130	−10
Lau Fin	400	5⅞	6	6	−¼
Liberian	100	$14½	14½	14½	−⅛
Linc T w	279	440	440	440	
Lob Co A	110	380	380	380	10
Lob Co B	200	385	385	385	−5
Loeb M	500	280	280	280	−20
Lost River	1000	215	215	215	+5
Lytton M	860	40	40	40	−1
M to O					
MEPC w	1600	10	10	10	
MICC	501	5⅞	9¼	9¼	
Maclarn A	100	$35¼	35¼	35¼	+½
Maclarn B	100	$35½	35½	35½	+1½
MB Ltd	4140	$22⅛	22⅛	22½	
Madeline	220	240	240	240	
Madsen	1000	45½	45½	45½	+½
Magnasp	275	210	210	210	
Magnetics	1300	70	70	70	+1
Magnum	220	522	22	22	
Majstic Wil	400	190	185	185	−5
Malartic	500	61	61	61	−4
M Lt Mills	100	$29¼	29¼	29¼	−⅛
Seaway M	24	415	415	415	−½
Shaw Pipe	100	485	485	485	+10
Shell Can	3050	$15⅞	15¼	15⅞	
Sherritt A	1425	5⅞	7¼	7¼	−⅛
Siebens	1200	513	13	13	−⅛
Silvmg	1875	26½	26½	26½	−1
Silverwd A	100	5⅞	8¼	8¼	+⅛
Simco Erj	3104	275	250	270	+10
Simpsons	25603	56	5⅞	5⅞	−⅛
Simpson S	100	5⅞	9⅛	9⅛	
Sklar M	1200	142	143	143	
Skye Res	800	400	400	400	+5
Skyline H	1000	225	225	225	+10
Slater Stl	110	5⅞	7⅞	7⅞	−⅛
Slat Steel p	200	$12½	12½	12½	
Sobey Stor	200	56	6	6	
Southm A	1020	$22¼	22¼	22¼	−⅛
Spooner	z100	27	27	27	
Stafford	400	400	400	400	
Stelco A	1770	$27	26¼	26⅛	+⅛
Steep R	475	192	192	192	−5
Steinbg A	z35	$15½	15½	15½	
Steintron	200	460	460	460	
Sterystm	600	390	390	390	−10
Ster Trust	200	5⅞	7½	7½	−⅛
Strathrn A	2250	82	82	82	
Sud Cont	2000	17	17	17	
Sulivan A	100	154	154	154	+4
Systems D	1000	230	230	230	
T to Z					
Talcorp	5000	59½	9⅛	9½	+¼
Tara	1615	517	17	17	−¼
Teck Cor-A	z100	400	400	400	
Teck Cor B	1000	330	5⅞	330	−5
Tex Can	1483	$24⅛	24½	24½	−½
Txsgif	255	$34¼	34¼	34¼	−¼
Texmont	4500	11	11	11	
Thom L	2000	35	35	35	
Thom N A	700	513	13	13	
Thom N pr	200	537	37	37	+⅛
Tor Dm Bk	2764	$20¼	19⅞	19⅞	−½
Tor Star B	100	$15¼	15¼	15¼	+⅛
Total Pet	3525	5⅞	6⅛	6¼	−⅛
Total P A p	800	$13⅛	13½	13⅛	+⅛
Toll Pet w	400	260	250	260	
Traders A	2191	$13⅛	13⅛	13⅛	−⅛
Tr 10¼	200	$10¼	10¼	10⅛	
Trade 7½ p	220	537⅞	37⅞	37¼	
Trader A w	100	350	350	350	−25
Tr Can Res	16500	73	68	73	+4
Trns Mt A	2750	59	8¼	9	
Transair	1000	155	155	155	−9
TrCan PL	16500	$12⅞	12¼	12⅛	
TrCan A pr	171	$71½	71½	71½	+3½
TrCan B pr	250	531	31	31	
TrCan C pr	745	$42½	42½	42½	+½
TrCan D p	100	$53½	53½	53½	
Trin Chib	3000	11	11	11	
UAP A	255	$26½	26	26	+⅛
Ulster Pet	z300	63	63	63	
Unican S	3000	255	255	255	
Un Carbid	200	$22⅞	22⅞	22⅞	−⅛
UGas A	905	59	9	9	
UGas B	1100	$20½	20½	20½	+¼
U Asbesto	100	405	405	405	
U Canso	2500	5⅞	6⅛	7	−¼
U Keno	125	57	7	7	−¼
Un Reef P	3000	11	11	11	+1
U Siscoe	8700	5⅞	6½	6⅛	
Univr Gas	9300	59	8⅞	9	+¼
Venpower	1000	32	32	32	−3
Versatile	100	$17⅞	17⅞	17⅞	+⅛
Versatil A	200	$15½	15½	15½	+⅛
Vic G Tr	5000	$24¼	24¼	24¼	+½
Voyager P	400	$13¼	13½	13½	−¼
Wainoco O	1510	325	320	320	
Walax A	800	$12⅞	12⅞	12⅞	
Wafs GW A	1100	$30½	30½	30½	+¼
Wrlntn	300	340	340	340	−10
Weldwod	200	$10½	10½	10½	+⅛
Wstburne	150	$10¼	10¼	10¼	
Wcoast Pt	2780	57¼	7¼	7¼	−¼
W Pet A p	200	$14⅞	14⅞	14⅞	−⅛
Wcoast T	1390	525	25	25	
Wcost B 1½ p	100	$53½	53½	53½	+½
Wcoast w	3000	299	290	290	−3
Westeel	200	$13½	13½	13½	+¼
W Decalta	4000	5⅞	6½	6½	
West Mine	700	445	440	445	
Westfair	z50	$19¼	19¼	19¼	
Westfield	500	169	169	169	+4
Westmill	300	230	230	230	
Weston	1760	$14½	14⅛	14⅛	−¼
Wstn 4½ p	z10	$45¼	45¼	45¼	
Wstn 6pr	z45	562	62	62	
Whitehorse	100	185	185	185	
Wilco	11700	15	14½	14½	−½
Willroy	500	93	93	93	−3
Woodreef	29225	94	92	93	−3
Yk Bear	900	270	268	268	−2
Yukon C	3900	175	175	175	
Zellers	200	370	365	370	−5
Zenmac	3000	3	3	3	
Trust Units					
BBC R un	1800	$13⅞	13¾	13¾	
BBC R wt	2370	200	195	200	+10
BM-RT un	600	$13⅞	13⅞	13⅞	−⅛
BM-RT wt	2230	210	205	205	−5
C Perm un	1000	5⅞	8¼	8¼	
Heitman u	400	5⅞	6¼	6¼	+⅛
Heitman w	5000	21	20	20	−3
TD Realty	325	$23¼	23¼	23¼	
TD Rlty w	z325	90	89	90	

NEW YORK

WEDNESDAY

Alcan	27	Ches-Ohio	35⅞	Homestake	30¾	Polaroid	40¾
Alcoa	57⅝	Chrysler	20¼	Honeywell	45⅝	Proc Gam	94⅝
All Chm	38	Coca-Cola	88½	Inl Steel	51	RCA	26⅞
Al-Chlm	27⅞	Col-Palm	28½	IBM	278¼	Repub Steel	35⅛
Am Air	14⅝	Comsat	29	Int Harv	31¼	Revlon	89⅞
Am Brnds	41¾	Colt-Data	23⅝	Int Nick	33¾	Safeway	42⅝
Am Bcast	35⅛	Con Edison	19¾	Int Paper	69⅞	Schlumb	96¾
Am Can	35¼	Cons Oil-G	9¾	Int Tel T	32⅞	Scott Pap	16¼
Am El P	23¼	Crown Cork	21½	Johns-Mann	28⅞	Sears Roe	68⅞
Am Metal	35½	Crown Zell	42¼	Kaiser Alum	38¼	Shell Oil	72
Am Motor	4¾	Delta	37	Kennecott	29⅝	Singer	21¼
Am Smelt	16⅞	Disney	51¼	Kraft	45¼	Sperry	48
Am Tel T	60½	Dow Chem	47¼	Kresges	39⅝	Stand Oil	37⅞
AMF Inc	19⅝	Du Pont	133	Ling-Temco	14	Sun Oil	37⅞
Ampex	7¼	Ea Air	8¾	Litton Indus	14	Sth Pac	35⅛
Anaconda	28¾	East Kod	95⅝	Lock Air	10¼	Talley	9
Ash Oil	26⅛	El Paso	14¼	Matsushita	22	Teledyne	72¼
Atl Rich	101⅛	Exxon	54	McDon Doig	24⅝	Telex	3
Avco	13¾	Fair Cam	46⅞	Merck	76¼	Texaco	27⅛
Avon	48⅝	Fed N Mt	16⅛	Mer Ly	25⅛	Tex Gulf	35
Bel How	20¼	Firestone	23	Minn M M	63¾	TWA	11
Bendix	40½	Ford Mot	56	Mobile Oil	60⅝	Uni Carb	65
Beth St	42½	G Skog	25¾	Monsanto	90	Uni Pac	87¾
Boeing	41¼	Gen Dyn	52⅝	Motorola	53½	Uni Oil	50⅞
Boise Cas	25½	Gen El	33⅝	NCR Corp	36¼	Uniroyal	8⅞
Borden	32⅛	Gen F	33	Natomas	25¾	Ual Inc	25¾
Bo-War	29	Gen Mot	67½	Newmont	26¼	Un Br	8
Bri-My	78¼	Gen E	30⅛	Nort Sl	22⅞	U.S. Steel	50⅛
Brunswick	17	Gen Tire	23½	Owens Ill	55¾	West Air	10½
Burl Ind	25⅞	Geo Pac	33⅛	Pac Gas	22⅛	Westse	17¼
Burl Nor	43⅝	Gillette	30⅞	Pan Am	5⅝	Wey	43⅝
Burroughs	94¼	Goodyear	23	Pepsi	84⅝	Woolw	24⅛
Caterpill	61	Greyh	14⅝	Ph Mor	58	Wometco	12
Col Bcast	57⅞	Gulf Oil	27½	Ph Pete	59⅞	Xerox	64⅝
Celanese	48⅝	Hilt	18⅞	Pit Bowes	15	Zenith	33½

Toronto Market Sharply Lower

TORONTO (CP) — The Toronto stock market was sharply lower in light mid-afternoon trading Thursday.

Volume of trading by 2 p.m. totalled 1.11 million shares compared with 1.30 million at the same time Wednesday.

Declines outnumbered advances 179 to 133 with 233 issues unchanged.

Among industrials, Redpath Industries A fell 1 to $24, Bell Canada 1 to $50⅛, IU International A 1 to $31, Falconbridge Nickel ¾ to $43½ and Cadillac Fairview ⅝ to $10⅛.

National Trust gained ½ to $15½, Victoria and Grey Trust ½ to $24¾, Canadian Imperial Bank ¼ to $26¾, Consumer's

business

LONDON

LONDON (CP) — Closing stock quotations Thursday in new pence unless pounds are indicated; x-indicates that quotation includes dollar premium based on latest conversion rate.

Associated Brit Foods 54½, Babcock and Wilcox 69, Bass Charrington 92, BICC 101½, x-Blyvoor 340, Boots 111, Bowater 174, Brit Am Tomb 254½, Brit Assets Trust 42½, BOC International 57½, Brit Petroleum 472½, x'Broken Hill Prop 617½, x-Broken Hill Prop 617¼, x-Buffels 555, x-Canadian Pac 143¼, x-Charter Cons 121½, Cons Gold 139½, Cons Gold 139½, Courtalds 115.

De Beers 215½, Distillers 118¾, Dunlop 80, x-F. S. Geduld 925, EMI 200, Gen Elec 132, Glaxo 250½, Grand Metropolitan Hotels 60¾, Gr Unv Stars 173, Guest Keen 296½.

Hawker Siddeley 380, Hoover 251½, ICI 219, Imp Tob 272¾, Judge 14, x-Kloof 340, Marks and Spencer 93, Metal Box 242½, x-Minorco 202, x-Phillips 887½, Plessey 72, x-Poseidon 48.

Rank A 140, Rio Tinto Zinc 167, Roan Consol 140, Sel Trust 405, Second Scott Inv 65¾, Shell T and T 391½, Tanganyika 170, Thomson 288, Thorn 202, Tube Investments 310.

Ultramar 110½, Unilever 397, x-Union Corp 205, x-Vaal Reef 850, Vickers 152, x-Western Deep Level 615, x-Western Driefontein 1 6⅛, x-West Mines 126¾, Wootworth 55½, W. Holding 12¼, x-Zambian Copper 25.

Bonds: Brit Transport 48⅛, Brit Cons 17, Teasury 08-12 39, War Loan 259-16.

EARNINGS

Fields Stores Ltd., six months ended July 3: 1976, $857,000, 37.7 cents a share; 1975, $1,022,000, 45 cents.

Maislin Industries Ltd., six months ended June 30: 1976, $122,000, loss, four cents a share; 1975, $91,000, loss, four cents.

Metropolitan Stores of Canada Ltd., six months ended July 31: 1976, $795,000, 26 cents a share; 1975, $1,153,000, 40 cents.

Monenco Ltd., six months ended June 30: 1976, $5,017,000, $1.03 a share; 1975, $2,653,000, 91 cents.

NSI Marketing Ltd., six months ended June 30: 1976, $34,000, profit, no per share figures available; 1975, $319,000, loss.

Pase Petroleum Ltd., six months ended June 30: 1976, $5,000, 0.3 cents a share; 1975, $87,000, 6.2 cents.

Pennington's Stodes Ltd., 26 weeks ended July 3: 1976, $875,000, 43.2 cents a share; 1975, $775.

Pennington's Stores Ltd., 26 weeks ended July 3: 1976, $875,000, 43.2 cents a share; 1975, $771,000, 38.1 cents.

Skyline Hotels Ltd., six months ended June 30: 1976, $513,000, loss, 22 cents; 1975, $71,000, loss, three cents.

$ EXCHANGE

In Victoria today purchase of U.S. funds in terms of Canadian dollars .9720 for cash, .9725 for cheques and .9620 for coins. Selling rates .9830 for cash and .9625 for cheques.

MONTREAL (CP)—U.S. dollar in terms of Canadian funds at noon today was down 1-25 at $0.9750. Pound sterling was down 2 47-50 at $1.7005.

In New York, the Canadian dollar was up 1-25 at $1.0256. Pound sterling was down 2 93-100 at 1.7442.

Foreign Exchange

MONTREAL (CP) — Thursday's foreign exchange nominal selling rates in Canadian funds supplied by the Bank of Montreal: Australia dollar 1.2400; Austria schilling .0560; Belgium convertible franc .0256; Bermuda dollar .9900; Brazil cruzeiro .890; Bulgaria lev 1.0655; China renminbi .5150; Czechoslovakia crown .1600; Denmark krone .1625; France franc .2015; Germany mark .3900; Greece drachma .0274; Hungary forint .0452; India rupee .2225; Italy lira .001200; Japan yen .003465; Mexico peso .0625; Netherlands guilder .3770; New Zealand dollar 1.0000; Norway krone .1815; Poland zloty .0298; Portugal escudo .0330; Romania leu .1985; South Africa rand 1.1400; Spain 'B' peseta .01485; Sweden krona .2200; Switzerland franc .400; United Kingdom pound 1.6983; United States dollar .9736; U.S.S.R. ruble 1.2799; Venezuela bolivar free .2287.

Quotations in Canadian funds.

GOLD QUOTES

LONDON (AP) — Wednesday's closing gold prices in U.S. dollars per ounce: London — 111.50; Paris — 117.37; Frankfurt — 113.51; Zurich — 111.625; Hong Kong — 111.94.

23 FT. BOAT
Wood built. 100 hours on Volvo motor.
J. A. BRITTON & ASSOC.
388-6975 Pager 956

CanDel

CanDel Oil Ltd. reports net earnings of $2,796,000 and earnings of 67 cents a share for the first six months of 1976. The company's net earnings for the same period last year were $7,684,000 and 77 cents a share. In its interim report to shareholders, the company also reported total revenue of $11,366,000, compared with $8,829,000 in the first six months of 1975.

Placer

Placer Development Ltd. reports that third-quarter earnings will include a non-recurring credit of $3.04 million because of a reduction in the Philippine withholding tax on dividends to 15 per cent from 35 per cent. Placer has a 39.8-per-cent interest in Marcopper Mining Corp. of the Philippines and records its equity in earnings of Marcopper net of withholding tax. The third-quarter credit comprises $1,502,000 refunded on taxes paid in excess of 15 per cent on dividends received prior to 1976, with the balance an adjustment in placer's equity in the undistributed earnings of Marcopper at Dec. 31.

IOS

Touche Ross and Co., liquidator of IOS Growth Fund Ltd., Saint Joyn, N.B., says there will be a distribution of $3.550 U.S. to IOS unit holders Sept. 15. A second distribution may be expected in 1977, a spokesman for Touche Ross and Co., Toronto, said. The IOS Growth Fund, also known a Transglobal Growth Fund, went into liquidation Aug. 1, 1973. About 90 per cent of the 5,649 holders of the 869,000 growth-fund units have been located, the spokesman said. Of the 5,059 located, 4,314 will receive the money.

Heath-Tecna

A good mid-year report has prompted Heath Tecna Corp of Seattle to revise its year-end earnings forecast upward. Carroll Martenson, company chairman and chief executive officer, said the company's six-month earnings before extraordinary credits were $1.6 million, or $2.27 per share on a fully diluted basis. That compares with $1 million, or $1.51 per share for the first six months of last year. The earnings include operating results from two recent aquisitions, Maico Hearing INstruments Inc. and ESD Co. "We now expect our operating earnings will exceed $4 per share for fiscal 1977," said Martenson. Earlier the company was forecasting year-end earnings of $3.18 per share.

Kodak

Eastman Kodak is deferring plans to introduce its Kodak EK8 folding instant camera in North America until next year because of the popularity of its two non-folding models. Current U.S. and Canadian demand for its EK4 and EK6 instant cameras "have exceeded expectations and it is out intention to concentrate our marketing attention on these currently existing products," the company said. The EK8, the top of the line of cameras Kodak developed to compete with Polaroid instant cameras, is to be manufactured in West Germany.

Lornex

Lornex Mining Corp. Ltd. of Vancouver reports that it has arranged a loan of $70 million in U.S. funds with two Canadian banks. The Canadian Imperial Bank of Commerce will provide the copper-molybdenum mining company with 75 per cent of the money and the Toronto-Dominion bank 25 per cent. The money will be used to pay the accrued interest and principal of income debentures. As of last June 30 the company owed $25.4 million for interest on income debentures and $44.1 million for principal.

Controlled Foods

Controlled Foods International Ltd., of Burnaby has declard an interim dividend of 3.5 cents a share on outstanding common shares of the company, payable on the Sept. 30, to shareholders of record at the close of business on Sept. 17.

Dominion Textile

Dominion Textile Ltd. says in its annual report for the year ended June 30 that sales were the highest on record at $475 million. A 15 per cent increase in Canadian sales was attributed to a gradual strengthening of demand in most sectors. Net earnings were $9.598 million, or $1.23 a share, for the year ended June 30. This compared with $7.118 million or 91 cents a share, for the corresponding period in 1975. A dividend of 60 cents a share was paid during the year.

BONDS

WEDNESDAY

Day money — mod., 9¼; Spec. Call — unc., 6½; Comm Paper — 9¼-½; Short CDA — quiet, unch.; 8½ Dec. 15-75 100.10-20; Mid CDA — quiet, unch.; 4½ Sept. 1-83 79¾-79 Long CDA — quiet, unch.; 10 Oct. 1-95 103¾-¼; Prov. — quiet, unch.; Unt Mud. 10 May 18-01 101⅛-⅜; Corps. — quiet, unch.; Dofasco — 10⅛ Mar. 15-96 101¼-½; U.S. Mkdt. — quiet, unch.

SILVER QUOTES

WEDNESDAY

Closing basic price of 1,000-ounce certificates in the Victoria area $4.3; U.S. bid per troy ounce and $4.35 asked. Previous day $4.35 and $4.40.

LOG SCALER
Victoria
Must be experienced FBM and Cubic. Preference to those with knowledge of Industry Premium Grades.
Phone 478-5576

MUTUAL FUNDS

WEDNESDAY

TORONTO (CP)—Recent prices of investment funds supplied by The Investment Funds Institute of Canada Wednesday. They are the net asset value per share or unit (NAVPS) last calculated by the fund in accordance with its pricing practice as contained in the prospectus of the fund. n—no sales charge, x—U.S. Fund, y—delayed NAVPS, xd—ex-dividend.

Institute Members	
AGF Group	
Amer Grwth	4.68
Cdn Gs Egy	13.14
Cdn Sec Gth	4.93
Cdn Trusteed	4.49
Grp Invest	5.43
Grp Inv Stk	4.99
Nth Equity	5.87
xJapan	8.67
nMoney Mkt	10.00
Special	3.07
All Canadian Gr	
Compound	5.69
Dividend	5.89
Northrn Egy	3.48
Revenue Gth	3.82
Venture	3.20
400b+	3.92
Calvin Bullock Gr	
Acrofund	1.17
CIP	4.32
Clag Inv Grp	
nyCo-opera	10.36
nyLdmk GP	10.36
Eaton Group	
Commwth	14.58
Growth	9.37
Income	4.57
Internatnl	6.88
Leverage	3.96
Venture	3.47
Viking	5.25
Guardian Group	
Enterprise	.84
GIS Comp	8.79
GIS Income	2.68
yGrwth Fnd	8.22
North Amer	3.31
Mutual Acu	5.50
Mutual Inc	4.54
Sec Income	9.50
World Equity	5.57
Investors Group	
yGrowth	11.33
yInternatnl	5.90
yJapan	8.73
yMortgage	4.80
yMutual	5.44
yRetirement	5.70
yProvidt Mu	7.13
yProvidt Stk	5.33
Nat Res Gth	3.74
Planned Invest Gr	
Canada Cum	5.60
Canada Grth	6.54
Pld Resourcs	4.20
Pld Sec Inc	5.54
Taurus	4.82
Pret et Revenu Gr	
American	9.20
Canadien	6.38
Retraite	6.27
Prevest Mut	6.98
Prudential Gr	
Growth	5.79
Income	5.18
Savings Invest Gr	
American	9.20
Canadian	6.38
Retirement	6.27
United Bond Shr	
yRoyFund	6.24
yRoyFnd Inc	5.05
United Group	
yAccumula	4.24
yAccumu R	4.54
yAmerican	1.33
yHorizon	2.15
ySecurity	4.63
yVenture	2.58
yVenture Ret	4NO
Universal Gr	
Save Equity	8.27
Save Income	5.18
Non Members	
Assoc Inv	5.31
yBeaubrap	4.38
nBolt TremE	5.92
Cdn S Afr Gd	2.63
Canagex Gr	
yBond	9.27
Fund	9.59
Internatnl	8.09
yMortgage	10.13
Capital Gth	9.90
xChase	6.79
CML Group	
Growth	6.54
Intl Energy	2.45
Intl Gth	4.42
Intl Income	3.30
Univest	4.94
xComp Cap	4.32
Desjardins Gr	
Canadian	7.34
yHypotheq	4.24
yInternatl	6.79
yObligatns	4.88
Quebec	3.73
PEP	2.17
nySpec	4.27
Dixon, Krog	5.47
yDomin Comp	6.74
Dreyfus Group	
Inc	12.04
Internatnl	13.21
nExecutv Can	6.20
nExecutv Intl	1.41
xFidr Trend	22.22
nHarvard	6.43
Heritage	1.89
Industrial Gr	
Indust Amer	2.33
Indust Div	6.09
Indust Eq	4.99
Indust Gth	15.41
Indust Incm	10.26
Indst Pens	19.62
TICO	5.09
Keystone Gr	
Cus K-2	5.39
Cus S-1	19.41
Cus S-4	3.58
Polaris	3.37
xLex Rsrch	15.33
xManhatn	2.86
Marlborough	4.98
Natrusco	13.60
NW Group	
Canadian	4.79
Equity	6.38
Growth	4.94
xOne Wm St	14.81
xOppenhmr	6.55
Pemberton Gr	
nPacific Div	5.35
nPacific Inc	2.72
nPacific Res	2.75
nPacific Ret	4.75
nPacific US	4.27
PHN Group	
yBond	10.87
yCanadian	7.32
Fund	14.35
yPooled	29.53
nyRRSP	11.59
PMF Managmnt	
nPension Mu	6.30
nXanadu Fd	3.90
Principal Gr	
Collective	6.06
Growth	4.39
Venture	2.81
nPutnam	10.67
Scotiafd Gr	
Scotiafund	.96
Scotiafd Mtg	1.00
Sterling Eqty	6.02
xTech	7.46
Temple Gth	10.29
Trans Canada Gr	
yA	5.44
yC	11.16
ySpecial	4.41
Vanguard	5.78
Western Grth	4.90

TORONTO OPTIONS

WEDNESDAY

Distributed by CP
Closing Prices of all Options — Wednesday, september 08, 1976.

Options	Month	Price	Vol	Last	Close
Alcan	Oct	25			26¼
Alcan	Oct	27½			26¼
Alcan	Oct	30	2	25	26¼
Alcan	Jan	25			26¼
Alcan	Jan	27½	6	180	26¼
Alcan	Jan	30	2	100	26¼
Alcan	Apr	25			26¼
Alcan	Apr	27½			26¼
Alcan	Apr	30			26¼
Dome Pete	Oct	32½			38¼
Dome Pete	Oct	35	3	5	38¼
Dome Pete	Oct	40	1	180	38¼
Dome Pete	Oct	45	32	55	38¼
Dome Pete	Jan	32½			38¼
Dome Pete	Jan	35			38¼
Dome Pete	Jan	40	3	3⅞	38¼
Dome Pete	Jan	45			38¼
Dome Pete	Apr	35			38¼
Dome Pete	Apr	40			38¼
Dome Pete	Apr	45			38¼
Imp Oil A	Oct	20			21
Imp Oil A	Oct	22½	5	50	21
Imp Oil A	Oct	25	20	20	21
Imp Oil A	Oct	27½			21
Imp Oil A	Jan	20	7	2¼	21
Imp Oil A	Jan	22½	30	140	21
Imp Oil A	Jan	25	8	65	21
Imp Oil A	Jan	27½			21
Imp Oil A	Apr	20			21
Imp Oil A	Apr	22½	15	2⅛	21
Imp Oil A	Apr	25	2	130	21
Imp Oil A	Apr	27½			21
Moore	Oct	40	10	40	37½
Moore	Oct	45			37½
Moore	Oct	50			37½
Moore	Jan	40	2	135	37½
Moore	Jan	45			37½
Moore	Jan	50			37½
Moore	Apr	35			37½
Moore	Apr	40	2	2¼	37½
Moore	Apr	45			37½
Mass Fer	Oct	25			25⅛
Mass Fer	Oct	27½	2	70	25⅛
Mass Fer	Oct	30	5	25	25⅛
Mass Fer	Jan	25	10	3⅛	25⅛
Mass Fer	Jan	27½	8	180	25⅛
Mass Fer	Jan	30	14	110	25⅛
Mass Fer	Apr	25			25⅛
Mass Fer	Apr	27½			25⅛
Mass Fer	Apr	30			25⅛
INCO A	Oct	30	1	3¼	33
INCO A	Oct	32½			33
INCO A	Oct	35	1	35	33
INCO A	Jan	30	1	4¼	33
INCO A	Jan	32½			33
INCO A	Jan	35	3	160	33
INCO A	Apr	32½			33
INCO A	Apr	35	10	2	33
Noranda A	Oct	32½			38
Noranda A	Oct	35			38
Noranda A	Oct	40			38
Noranda A	Jan	32½			38
Noranda A	Jan	35			38
Noranda A	Jan	40	2	150	38
Noranda A	Apr	35			38
Noranda A	Apr	40	4	2¼	38
Nor Tel	Oct	35			38
Nor Tel	Oct	40	15	65	38
Nor Tel	Jan	35			38
Nor Tel	Jan	40			38
Nor Tel	Apr	35			38
Nor Tel	Apr	40			38
Royal Bnk	Oct	25			29⅛
Royal Bnk	Oct	27½			29⅛
Royal Bnk	Oct	30			29⅛
Royal Bnk	Jan	25	7	5¼	29⅛
Royal Bnk	Jan	27½	2	3¼	29⅛
Royal Bnk	Jan	30	10	120	29⅛
Royal Bnk	Apr	25			29⅛
Royal Bnk	Apr	27½	2	3½	29⅛
Royal Bnk	Apr	30			29⅛
Seagram	Oct	22½			22¼
Seagram	Oct	25	45	10	22¼
Seagram	Oct	27½	1	10	22¼
Seagram	Jan	22½			22¼
Seagram	Jan	25	40	60	22¼
Seagram	Jan	27½			22¼
Seagram	Apr	22½			22¼
Seagram	Apr	25			22¼
Seagram	Apr	27½			22¼

BANK DEBITS INCREASE

Debits to bank accounts during July in the Victoria area totalled $3,383 million, up from $2,630.6 million in June and up from $2,595.9 million the previous July, the Canadian Bankers Association reports.

These are the total amounts in the accounts of bank customers during the month.

Toronto Most Active

WEDNESDAY

Vol.		Close	Chge
40000	Sobeys Strs A	6	+ ½
35354	Abitibi	12⅝	Unch
31342	Alta Enrgy	11¾	+ ⅜
28200	Nwnfndlnd Lt A	12	Unch
24875	Bell Cda	51⅛	+ ½
21883	Bk of Mntrl	16	Unch
20455	Inco A	23	+ ⅛
16271	Moore Crp	37½	— ⅜
16245	Wstnghse Cda	20½	— ⅜
15800	Calg Power A	30¼	+ ⅜

GROUP AVERAGES

Banks	300.18	—2.01
Beverages	244.84	—1.59
Chemicals	116.94	—1.24
Communications	365.39	—3.43
Construction material	204.14	
Food processing	262.31	—2.42
Gen'l manufacturing	171.23	—0.60
Merchandising	218.27	—0.22
Oil refining	126.82	—0.73
Paper—forest prod	124.81	—0.54
Pipelines	184.17	+0.62
Real estate	163.18	+0.02
Steels	204.28	—0.61
Trust and loan	214.21	—1.63
Utilities	158.09	+1.21
Miscellaneous	128.34	—0.92

p 3. Down 12.

PRUDENTIAL ASSURANCE ANNOUNCEMENT

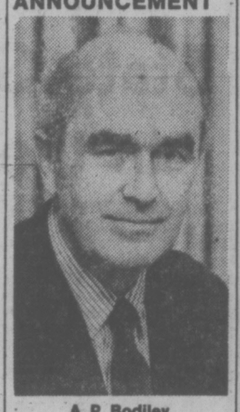

A. P. Bodiley

The Prudential Assurance Company Limited announces the retirement of Mr. Arthur P. Bodiley, MBE, FCII, President for Canada, to be effective September 30th, 1976.

Mr. Bodiley, who has served as chief executive officer of the Company in Canada since 1969, relinquishes this appointment after a career of over 46 years with the Company. Under his direction the Company has achieved substantial growth and development.

He will continue as a member of the Company's Canadian Investment Committee.

***

"THE BOSS SAYS . . ."
30-60% OFF
over half of our stock
GET RID OF IT!

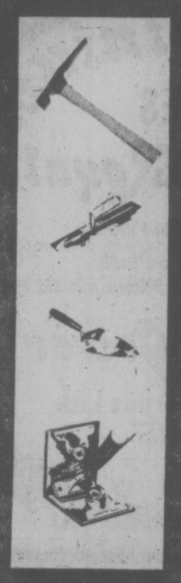

DRYWALL
BRICK
CONCRETE
- trowels
- darbys
- floats
- edgers
- groovers
- lutes
- levels
- joint tools
- hammers
- chisels
- hawks
- pails
- sanders
- knives
- rakes
- mixers
- brooms
- power trowels & replacement blades

OLD COUNTRY supply
upstairs 2920 Bridge St.

METRO
CANADA'S LARGEST
TOYOTA DEALER
METRO TOYOTA LTD.
625 FRANCES ST. 385-3516
8-26

MOHAWK
TIRE CENTRE
510 GORGE RD.
SUMMER SPECIALS
Try the performance tire that pampers you—Mohawk
ULTISSIMO POLYESTER

It pampers you with the silkiest ride you ever had because the four plies of polyester cord won't thump or bump. Add to that the famous Ultissimo wide track tread, and you get outstanding stability, control and mileage. New modern styling with .95" Whitewall.

Wide Track Tread improves stability, control and mileage.
4-Ply Polyester delivers an ultra-smooth ride, gives you strength without thumping.

SIZE	PRICE
B78x13	22.99
E78x14	25.90
F78x14	27.59
G78x14	28.60
H78x14	29.26
F78x15	22.40
G78x15	27.59
H78x15	28.60

MOHAWK ULTISSIMO POLYESTER ONLY 24.95
FOR A:B 78.13 WHITEWALL

By Appointment
LUBE, OIL AND FILTER
$7.77

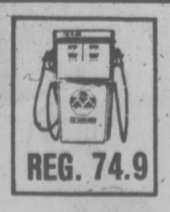

REG. 74.9
CIGARETTES 60¢ PKG.
MOHAWK TIRE CENTRE
510 Gorge Rd.
STORE HOURS
MON.-FRI., 8:00-8:00
SAT., 8:00-5:30
Sunday 10-4
384-1725
9-9
Mohawk master charge CHARGEX

Can FBDB help you?
Financial assistance
Management counselling
Management training
Information on government programs for business
One of our representatives will be in
Colwood Area September 15 Larry Vincent Grady Kittleson
If you require financing to start, modernize or expand your business and are unable to obtain it elsewhere on reasonable terms and conditions or if you are interested in the FBDB management services of counselling and training or wish information on government programs available for your business, talk to our representative.
FBDB FEDERAL BUSINESS DEVELOPMENT BANK
850 Fort St., Victoria
Phone 385-3375 to arrange an interview.
Opening new doors to small business.

Canada Post Postes Canada

The new Canadian Postal Rates are still a First-Class Bargain.

On September 1, 1976, major postal rate changes came into effect. But, when you consider all the facts, we think you'll agree that the new rates are still a first-class bargain.

For one thing, these rates have not been increased in over four years. For another, current postal rates in most Western countries exceed Canada's new postal rates.

Anyone using the Canadian postal service will find many changes in rates.

- Letters or postcards up to 1 oz., for delivery in Canada, change from 8¢ to 10¢ as of September 1, 1976, and to 12¢ as of March 1, 1977.
- Greeting cards up to 2 oz., for delivery in Canada, change from 6¢ to 8¢ as of September 1, 1976, and to 10¢ as of March 1, 1977. All greeting cards should be sealed.
- Rates for special services such as Registered Mail, C.O.D. and Special Delivery, Postal Insurance and Money Orders have also changed.

Major adjustments have been made in parcel rates to create a more equitable rate structure by relating the rates more closely to the distance travelled and the weight of the parcel.

- In some cases, parcel rates have been reduced.
- First class parcels (over 1 lb. and up to 66 lbs.) receive our best service.
- More than ever, "Parcel Post" is the low-cost way to reach any address in Canada.

The new Canadian Postal Rates deserve your attention. When you post both letters and parcels, check with your Postmaster and be sure of the proper rates.

Correct postage plus the Postal Code will give you better service.

Wheat Glut Blocks Street

FAIRFIELD, Wash. (AP) — The City Council in desperation has blocked off a street to let farmers dump a staggering winter wheat harvest that has far exceeded the storage capacity of grain elevators.

"We're putting up a barricade with flashing lights so no one runs in to it," said Glen Adams, mayor of the tiny farming community of 415, 25 miles southeast of Spokane.

"Sure, people may have to drive around and take a detour but this is farming country," said the mayor. "The people who operate the elevators are good people and we have to go along with them."

Robert Pollack, manager of Fairfield Grain Growers, meanwhile was busy filling two-thirds of a block of Brewster Street with wheat.

"We think we'll get somewhere between 60,000 to 70,000 bushels of winter wheat on the street," said Pollock, whose elevators are already bursting with more than 800,000 bushels of wheat, 100,000 bushels of lentils, 30,000 bushels of peas, and more than 175,000 bushels of barley.

"We think we'll only have to fill this one street," Pollock said. "We're still hoping to get rail cars by the end of the week."

Washington Association of Wheat Growers Executive Secretary Donald Munkers is predicting that the state's wheat crop will easily reach the 143 million bushels foretion and outdoor recreation. of Agriculture.

PRICE FIXING FINES RAISED

WASHINGTON (UPI) — The U.S. Senate has passed a major antitrust bill which would empower states, acting on behalf of consumers, to seek triple damages against businesses convicted of price fixing schemes.

The bill, which weathered repeated filibuster efforts from conservative opponents, would substantially strengthen the subpoena powers of the justice department and the federal trade commission to pursue antitrust investigations.

Wine Arsenic Gauged

SACRAMENTO (UPI) — A person must drink at least 1,500 gallons of a typical California wine in one day to receive a lethal dose of arsenic, according to state health officials.

The department of health conducted laboratory tests on 20 wines to determine the validity of claims by Wisconsin researchers that some California wines contain dangerous amounts of arsenic.

Department lab head Joseph Thom said the highest arsenic content noted was 116 parts per billion in a pink chablis, the lowest was five parts per billion in a zinfandel, and the average among all wines tested was 31 parts per billion.

However, he said there was "considerably less" arsenic present in a quart of the pink chablis than in a typical shellfish luncheon.

Thom added that persons who regularly ingest small amounts of arsenic build up a tolerance.

OFFICES WHOLESALE and WAREHOUSE for LEASE
in new
"HASHNA COURT"
between Town and Country and Mayfair
3347 OAK ST.
(ample parking)
A. S. BAINS DEV. LTD.
384-5016 (anytime)

BOOK NOW . . .
Banquets, Receptions, Parties, etc.
from 25-1,100 People
STARDUST
385-1031

U.S. Claims Its Airlines Receive Bad Deal

WASHINGTON (UPI) — The United States has issued a tough new international aviation policy calling for an end to discrimination against U.S. airlines abroad and for possible federal subsidies to some money-losing overseas routes.

The policy, unveiled Wednesday after 20 months of preparation, also says the public should be offered more low-cost charter flights to foreign cities and urges the designation of additional U.S. credits as "international gateways."

Deputy secretary of state Charles Robinson said the policy would be put to its first use today in negotiations over a British decision to break the 35-year-old treaty govening flight between the United States and Britain.

Robinson and Transportation Secretary William Coleman also indicated U.S. contingency plans for the dispute with Britain include the possibility of halting U.S. flights to London and banning British Concorde supersonic transport flights to Washington if the negotiations fail.

The new aviation policy comes after years of complaints by U.S. airlines that Washington has done little about unfair competition from foreign carriers that get government subsidies, predatory price cutting by some foreign airlines and discriminatory charges or restrictions imposed by foreign governments.

Students Play Hookey

BOSTON (UPI) — Thousands of students played hookey on the opening day of public schools, but anti-busing violence and racial epithets generally were also absent as the third year of a court ordered desegregation began.

"There are no words that would adequately describe my pride in the city of Bsoton today," school superintendent Marion Fahey said Wednesday. "I think we've demonstrated that children can go to schol safely and at the end of the bus ride is an education."

There were a few minor clashes between white youths and police, but they did not interfere with the quiet opening of 153 public schools.

Police were on duty outside South Boston High School as last year, but only at the Charlestown High School, another anti-busing stronghold, riot-equipped police waded into a crowd to disperse a group of bottle throwing white youths.

The climate generally was calm across a city acquainted with racial violence in past years.

Absenteeism replaced the random street violence that characterized prevcious resistence to the desegreation order by U.S. district court Judge W. Arthur Garrity Jr. Only 27 per cent of the freshmen at South Boston High attended school, 34 per cent at Charlestown High.

OPEN HOUSE — BY OWNER
Sat. and Sun. 2-5 or by Appointment
4901 Lochside Drive (Off Claremont)
Large Cordova Bay home on one-third acre with sea view. 10 rooms on 2 levels totalling 3600 sq. ft. 5 BR's, large LR with FP, Sep. DR, all new kitchen cabinets. 18x35' family room with FP. En suite in master, 4-pce. on main and 2-pce. down; dishwasher, disposal. Many extras plus charm, class and warmth. Low 80's. For full details and appointment phone.
658-8851

BY BUILDER
$56,900
PRICED TO SELL!
BRAND NEW 3-BEDROOM W/BSMT.
383-2328 AFTER 6 P.M.

condominium
SUITES
Villa Royale
Overlooking Beacon Hill Park
Retirement amenities, sauna, swirlpool, roof lounge, workshop. Leasehold Estate
1 Bedroom from $25,000 2 Bedroom from $32,500
Whyte & Gower
Oak Bay Properties Ltd.
592-2407
Victoria's Leading Condominium Brokers
9-4

State Governor In the Dock

BALTIMORE (WP) — The first criminal trial of a sitting Maryland governor began here Wednesday when Federal Judge John Pratt announced to a packed courtroom: "Ladies and gentlemen, this is a criminal case entitled, 'The United States of America versus Marving Mandel' . . ."

While outside the courthouse a crowd of newsmen and spectators was caught up in a carnival atmosphere, Pratt began the tedious process of choosing a jury for a trial expected to last four months.

The 12 jurors and six alternates will weigh political corruption charges agains Mandel and four associates who are his co-defendants: former Maryland House majority leader Dale Hess; Tidewater (Md.), insurance executives Harry Rodgers and his brother, William Rodgers, and Laurel, Md. attorney Ernest Cory.

Judge Pratt provided a glimpse of the expected scope of the trial Wednesday when he read a list of prospective witnesses that included many present and former members of the Maryland legislature and major figures in Maryland horse-racing circles.

The defendants are charged with mail fraud and racketeering violations. The case centres around allegations that Mandel, in exchange for lucrative business investments, used his office as governor to "defraud" the public and benefit Marlboro race track, which was in 1972 and 1973 secretly owned by his associates.

REAGAN PUTS HIS FORCES BEHIND FORD

WASHINGTON (WP) — Ronald Reagan's decision to campaign vigorously for President Ford is viewed by Ford's strategists as being potentially decisive in the political battleground state of California.

"It's likely to be make-or-break for us," said Norman (Skip) Watts, deputy political director for the President Ford Committee.

Watts, a one-time Reagan appointee and political aide, said he expects the former California governor to give more help to Ford than the present governor, Edmund (Jerry) Brown, will give to Democratic nominee Jimmy Carter.

Reagan sent a telegram to key workers in California Wednesday urging them to join him and "actively campagin" for Ford. In the telegram he reminded his supporters that he had always pledged to back the president if he won the nomination and called upon them to "join hands with the President Ford Committee" and various GOP organizations.

MUST BE SOLD THIS WEEK!

OPEN HOUSE—THURS., FRI. 6-9 P.M. and SAT. 1-6 P.M.
3032 ALBANY STREET — GORGE
PRICE SLASHED TO $58,900
• 4 bedrooms or 3 and den
• 1½ bathrooms and 2 fireplaces
• IMMACULATE — not a penny to spend!
JERRY DOWNER IN ATTENDANCE!
383-3865 or 384-8075 Pager 344.
Pace Properties Ltd. 595-2413
Real Estate Agents 1640 Oak Bay Avenue
9-9

FINANCING UP TO 90% MORTGAGE RATES 10%
LIVE IN LUXURY WITHOUT LEAVING TOWN
Besides the attractive financial arrangements available, you'll enjoy the many other features — including the fantastic location.
★ 2 Resident Managers
★ Fridge, stove, drapes
★ Laundries on alternate floors
★ 3 High-Speed Elevators
★ Controlled Entry
★ Underground Parking
★ Pool, Sauna Baths
★ Putting Green
★ Bowling Green
★ ½ Block to Beacon Hill Park
★ 2 Blocks to downtown
★ Workshop
SECURITY — HIGH-RISE — CONCRETE
1-BEDROOM from $29,000
2-BEDROOM from $50,000
STUDIO from $23,100
OPEN Mon.-Fri., 2-8
Sat. and Sun., 1-6
Orchard House
Sales office at No. 2310 — 647 Michigan Street, James Bay
Phone 382-8231 or 382-8232
9-9

$39,900 LANGFORD
STRATA DUPLEX
2 bedrooms, new
J. A. BRITTON & ASSOC.
388-6275 Page No. 956

Do you want extra money?
Learn to Prepare Income Tax Returns
People who have a flair for dealing with figures, enjoy working with the public, and would like to earn extra income may enroll in H&R Block's Tax School. There is almost certain to be a class near you. Job interviews available for best students. Send for free information and class schedules today. HURRY!
H&R BLOCK (Canada) Ltd.
1680 DOUGLAS ST.
386-0012
CLASSES START NEXT WEDNESDAY
CALL NOW
386-0012
OR STOP BY
1680 DOUGLAS
HURRY — LAST CHANCE
9-7

WEALTH TAX UP

WASHINGTON (WP) — House and Senate conferees agreed Wednesday to raise the taxes of wealthy individuals more than $1 billion in the fiscal year to begin Oct. 1.

The decision to increase the so-called minimum income tax on the wealthy came as the conferees neared completion of their work on the tax bill.

The bill, which has to go back to the House and Senate for final approval when it comes out of conference, would extend last year's anti-recession tax cuts at least through 1977, and would make hundreds of pages of revisions in the tax code.

These changes, as the legislation now stands, would produce a net increase of more than $1 billion in federal revenues next fiscal year.

STORM WINDOWS
ALLIED GLASS
Victoria 388-5108
"Anything in Glass"
9-9

LUNCH
GOVERNMENT EMPLOYEES
WE FEATURE
DAILY LUNCH SPECIALS
IN A HURRY?
WE'RE MINUTES AWAY AND OUR SERVICE IS
FAST
TRY US!
FRIDAY A SPECIAL
SMORGASBORD
JAMES BAY INN
270 Government St.
384-7151
8-26
LUNCH

SOUTH OAK BAY

151 BEACH DRIVE — OPEN HOUSE
FRI., 6:30-8:30 AND SAT., 2:00-5:00
Superb 4-bedroom family home on a third of an acre of beautifully treed and secluded garden in the Gonzales-Sylvan Lane area. Large living room, ideal for entertaining, with 2 fireplaces and cocktail amenities wing. Formal dining room with panelled decor and fireplace. Two of the spacious bedrooms have 4-pce. en suites, the master bedroom in private upstairs wing, 3 bathrooms in all. Modern kitchen with sliding glass doors to small sun balcony. An immaculate executive residence with true seclusion. Offered at $118,000.
TED WALFORD
RESIDENCE 598-1420
OFFICE 477-1841
BLOCK BROS. REALTY LTD.
8-19

Whyte & Gower VICTORIA'S LEADING CONDOMINIUM BROKERS
ARE PLEASED TO PRESENT:
Village Oaks
LUXURY CONDOMINIUMS
2125 OAK BAY AVE.
(CORNER OF YALE)
"VILLAGE" LIVING AT ITS' FINEST
It's just a one-block walk from your new home to the centre of "Village" life . . . with food store, travel agents, banks, a theatre, trust company, Senior Citizens Centre, hairdressers and a full range of speciality stores to cater to your shopping needs. And you'll enjoy those leisurely strolls to the waterfront — just a few minutes away. What a fine location.
See it for yourself. That fine attention to detail that makes Village Oaks a special place to live — from the architect-designed reinforced concrete construction to the attractive in-suite designs and the full range of amenity areas including underground parking, hobby, laundry and activity rooms.
SUITES:
One Bedroom, 897 sq. ft. Priced from $42,000
Two Bedroom, 1335 sq. ft. Priced from $69,000
Three Bedroom, 1604 sq. ft. Priced from $84,000
OPEN TO VIEW MON.-SAT.
1:30 to 4:30 EXCEPT HOLIDAYS
TRADE YOUR OAK BAY HOME FOR ONE OF THESE DESIRABLE SUITES
SPECIAL APPOINTMENTS
592-2407 ANYTIME
Whyte & Gower
OAK BAY PROPERTIES
2227 OAK BAY AVE.
8-28

Wembley Manor
1665 Oak Bay Ave.—The Location for You
Close to Oak Bay Village, Wembley Manor suites offer you a comfortable, convenient new home . . . suites with sunny Southern exposures, suites with pleasant distant views, suites with larger balconies or patios, suites with dinettes in the kitchen . . . and suites at reasonable prices!

$46,000 to $56,000
OPEN TO VIEW
MON. to SAT. 1:30-4
Except Holidays
For Special Viewing Appointments Please Call 592-2407
9 Only Condominium Suites Remain For Sale
Whyte & Gower
OAK BAY PROPERTIES LTD.
2207 OAK BAY AVENUE
9-8

SOOKE SEWER SYSTEM PLANNED BY REGION

The Capital Region Board took a preliminary step Wednesday towards a sewage system for Sooke, at the same time debating briefly the merits of dumping sewage in the ocean.

Directors approved spending $27,000 on feasibility studies, most of which will go on contour mapping of the Sooke area and an ocean bottom profile where an outfall might go, basic information needed before costs of a sewage system can be prepared.

But approval came after directors Mike Young and Fred Severson indicated they were unhappy with the apparent assumption that an ocean outfall for untreated sewage was the only method of disposal.

Sooke director Charles Perkins said a preliminary engineering study suggests any form of treatment is financially out of the question and Sooke ratepayers would be strained to pay for just the collection system.

"It seems to me extraordinary that the only place we can't afford treatment is along the coast," said Young.

Something better has to begin somewhere, said Severson, "and maybe we should take a look here."

Board chairman Jim Campbell said the vast majority of sewage is water and ends up in the ocean sooner or later. The only option is whether it is treated first.

And director John Goult, chairman of the board's public works committee, said if directors want secondary treatment of sewage "be prepared to spend millions and millions because it's a very expensive game."

In other business, the board approved applying to the Pollution Control Branch for a permit to build a temporary sewage outfall for a subdivision alongside Esquimalt Lagoon.

Many houses in the 78-lot subdivision have had continuing problems with their sewage disposal systems and regional health officer Dr. Allan Arneil has called the resulting overflow of effluent a health hazard.

Neighbors are now circulating a petition calling for a sewage collection system and the board is seeking authority for an outfall until a sewer system has been developed throughout the western sector.

Ultimately the plan is to connect the lagoon subdivision to the major system, which would discharge its sewage through an outfall at Albert Head.

Also approved at Wednesday's meeting was awarding of a $610,590 contract to Albernl Rentals Ltd., low bidder on construction of a trunk sewer along Keating Crossroad in Central Saanich.

Surrey Mayor Taped Talk with Vander Zalm

SURREY (CP) — Mayor Ed McKitka admits he taped a conversation with Human Resources Minister Bill Vander Zalm, a former mayor.

The mayor admitted the taping during a stormy meeting between Vander Zalm and members of Surrey council, at which the mayor had accused Vander Zalm of ignoring his former colleagues.

"I met with you once in your office," Vander Zalm told McKitka.

"I'd been in the room for an hour and then heard a beep — that meeting was recorded."

McKitka admitted the conversation had been recorded but said, "I said I'd rub it off, I would have taken it off (the tape) if you'd asked.

The two clashed over Vander Zalm's work as MLA for Surrey, with McKitka telling the minister, "I hear you on the hot line shows, but you never had the courtesy to give me a call, you have refused to respond to my calling."

"It is my intent to keep a close liaison with the municipality at all times," said Vander Zalm, adding that there was a direct line to Victoria from the municipal manager's office.

McKitka said Wednesday he had been dictating into a machine when Vander Zalm "walked in unexpectedly."

He put down the microphone but the machine stayed on, and about an hour later the tape-end beeper went off, he said.

McKitka said he got rid of the machine soon after that meeting and now dictates to his secretary.

He said he had not taped anyone's else's conversation.

"But I'll tell you something, a lot of politicians should be taped," he said. "They'll tell you a lot of things but then they don't do it. We should tape them all."

Vander Zalm said McKitka told him he tapes everybody.

He said he did not like the idea of being taped without his knowledge.

Terrorism Seen Key UN Issue

UNITED NATIONS (AP) — International terrorism is shaping up as a key issue for the UN General Assembly session opening Sept. 21.

Secretary-General Kurt Waldheim urged in his annual report last week that the assembly take steps to develop commonly accepted rules to curb terrorist acts.

State Secretary Henry Kissinger, visiting UN headquarters, joined in the call for action.

"The United States will support any effort by others and, failing that, will make major efforts of its own to get an international agreement that would bring the common action of the world community to bear on the issue of terrorism," Kissinger told reporters.

Kissinger said the chief target of the U.S. is the Arab terrorist who tries to use aerial hijacking as a weapon against Israel. But Libyan Ambassador Mansur Rashid Kikhin suggested that a UN campaign against terrorism focus on Israel and South Africa.

Terrorism has been on the General Assembly's agenda every year since 1972, but it has taken no action, largely because of the Arab and African contention that it is a legitimate weapon when it is used by anti-white liberation movements and the anti-Israeli Palestinians.

UN interest in the issue was revived by the Palestinian hijacking of a French airliner to Uganda two months ago and the Israeli commando raid that rescued more than 100 of the hostages. That prompted West Germany to announce that it intended to seek anti-hijacking action in the Assembly.

Some Arab governments now are having second thoughts about the legitimacy of terrorism since it is being used against them.

Waldheim's statement said international terrorism is "a potential danger to all governments and peoples." He called for "a new and determined approach" to the problem.

School Delayed In Chemainus

CHEMAINUS — The shutdown in the B.C. construction industry has delayed completion of a $600,000 building program at Chemainus Secondary School.

She delay means that at least three of the school's five grades must wait another week for daily classes to begin.

All grades are enrolling this week but a spokesman said only grades 11 and 12 will attend classes daily until work is completed.

New Nanaimo Judge

NANAIMO — Frederick Allan Melvin of Vancouver will be sworn in as a provincial court judge here Oct. 1, replacing Judge Jack Caldwell who retird July 31.

Melvin now is serving as regional crown counsel in Vancouver.

ELECTROHOME

LOOK 'N LISTEN VALUES

You may see lower prices but probably not with all these features. Before you buy, add up all of Electrohome's features and compare.

Now during Look 'N Listen Days there are special prices on selected Electrohome color TV and stereo models. With Electrohome's outstanding features and these special prices you'll find Electrohome your best buy.

So why wait any longer? Come in to your Electrohome dealer and enjoy substantial savings now. When you add it all up the values have never been better

Carmen C30-415 26" Color TV
- reliable 100% solid state chassis
- 31,000 volts picture power
- Black matrix (NGB) picture tube
- Fully automatic color, tint and fine tuning
- Brilliance control adjusts color, brightness and contrast automatically
- Autumn Oak or Walnut finish in transitional Deilcraft styling
- Casters for easy moveability
- Dimensions: 35"W x 30"H x 19"D

Arden C30-404 20" Color TV
- Reliable 100% solid state super-modular chassis
- 31,000 volt picture power
- Fully automatic color, tint, fine tuning
- Brilliance control adjusts color, brightness and contrast automatically
- Power guard for improved picture tube life and greater operating dependability
- Shielded cable connection
- Walnut finish
- Dimensions: 25¼"W x 18"H x 19"D

Ventura C23-404 20" Color TV
- Advanced C23 100% solid state chassis with comb filter circuitry
- Fully automatic color, tint and fine tuning
- 31,000 volts picture power
- Two-direction power tuning
- Photo eye adjusts picture for varying room light conditions
- Special, wide-range speaker
- Dipole antenna
- Dimensions: 24½"W x 18"H x 18"D

Look 'N Listen to beautiful stereo values.

Come in now and take advantage of special prices on selected stereo models.

Seville H43-506 Console Stereo
- AM/FM, FM stereo
- 100% solid state chassis
- Built-in 8-track play/record
- Built-in simulated 4-channel
- BSR C129R1 automatic record changer
- 2 — 6" x 9" oval speakers and 2 — 3½" tweeters
- Vertical record storage
- Deilcraft Mediterranean styling with Harvest Pecan finish
- Casters for easy moveability
- Dimensions: 48"W x 26"H x 18"D

Plus! Clearance of floor models and demonstrators.

Standard Furniture
737 Yates St.
382-5111

City Centre TV
University Heights Shopping Centre
477-6971

Chew's TV
Our New Showroom 493A Burnside East, (between Finlayson and Pop Shoppe)
382-1234

Coast-to-Coast Newspaper Advertising Sells the Most

LUCKY DOLLAR FOODS

Heinz 32-oz. TOMATO KETCHUP 1.19

By The Sea Chunk Light 6½ oz. TUNA FISH 63¢

Robin Hood A.P. FLOUR 20 LBS 2.69

Nalley's Hot or Western 15 oz. CHILI CON CARNE 57¢

Maxwell House 10-oz. INSTANT COFFEE 3.69

Catelli Long 16-oz. SPAGHETTI 39¢

Delta 2 lbs. LONG GRAIN RICE 79¢

Maple Leaf 8 oz. SLICED CHEESE 59¢

Malin's 14-oz. CREAMED CORN 2 FOR 69¢

B.C. 2-kg. GRANULATED SUGAR 99¢

• CANADA GRADE A •

ROUND STEAK lb. 1.69

BONELESS BLADE ROAST lb. 1.19

CENTRE CUT PORK CHOPS lb. 1.99

Washington Beefsteak TOMATOES lb. 39¢

Local Whiterose POTATOES 10 lbs. 69¢

Washington Tyndmon APPLES 4 lbs. 99¢

LUCKY DOLLAR FOODS

Prices effective Sept. 9, 10, 11

We Reserve The Right To Limit Quantities

KEE'S
4101 Shelbourne St.
477-1742

BETTER AHEAD

Best in '76 Bates Won't Let It Rest

BY ERNIE FEDORUK
Times Staff

It's been a good year for Victoria Bates, and the coach of the Canadian senior men's softball champions feels the fans can look forward to a "better one" next season even if the team does not play in a league.

For the last two seasons, Bates have been the power in the Pacific Coast Fastball League that also included Abbotsford (nee North Vancouver), Vancouver Magicians and New Westminster Royal Towers Blues.

The mainland clubs have indicated they no longer want to travel to Victoria.

"It looks like we may be without a league," Bates' coach Joe Patterson said Wednesday. "Naturally, we'll miss that steady, assured good competition. I'm only speculating, but if that happens I'm sure it will work out to benefit the fans.

"Our fans could be looking at their most enjoyable year ever . . .

"It will take some work," he continued, "but an extensive tournament and exhibition schedule can be arranged to bring in some of the best teams in North America. The fans will see more of the Bates, something that playing in a league would not allow.

"We can be selective in bringing in teams.

"For example, Saskatoon (the Saskatchewan champions who finished runnerup to Bates in this year's national tournament at Niagara Falls) wants to play four games in Victoria next season. Toronto Globals (the Ontario champions) also asked us about a series.

"Seattle Pay 'N' Pak won the Washington State playoffs and always draw well here. Seattle Peterbilt has came up with a great ball club. Both, I'm sure, will agree to come to Victoria.

"This year we played in only three major tournaments. Next year, we'll probably play in four or five. They'll look after our out-of-town weekends.

"I don't think we'll be hurting for competition if the league (PCFL) folds."

Patterson indicated that there will be only a few, if any, changes on the roster next season.

"It's too early to speculate, but the only player who has indicated he would like to retire is (outfielder) Mike Taaffe. Our travelling demands have been tough and Mike feels he can't afford to keep it up.

"As far as I know, no one else has talked about retiring. I know our three-pitchers — (Stan) Kern, (Andy) Konopacki and (Dave) Ruthowsky — will be back."

Patterson wouldn't speculate on his own future with the team. After coaching the club for several years, Patterson announced his retirement after the team came away from New Zealand with a share of the world championship earlier this year.

Catcher-first baseman Bob Burrows was named player-coach at the start of the season. Feeling the dual duties affected his playing, Burrows asked to be relieved of the coaching role and Patterson was persuaded to return.

As for next year?

"I won't commit myself at this time. I'll know better after I sit down and talk with Herb (Bate, president and sponsor of the team)."

Patterson, again emphasizing he was only speculating, said Bates would try and remain intact and try to qualify as Canada's representatives for the next world championship — to be held in Seattle's Kingdome in 1979.

In the meantime, 1977 seems closer but Bates will be hard-pressed to duplicate their 1967 performance on the field.

All they did in 1967 was to claim a share of the world championship (with New Zealand and the U.S. champions from Reading, Pa.); win the Canadian title for a second straight year, top their league during the regular campaign as well as the playoffs; win the provincial tournament; win two major Seattle tournaments and finish second in the Mr. Sport tournament at Vancouver.

"Our poorest performance," noted Patterson, "was a second."

City Bowler In Finals

Karen Cook, 19, of Victoria is one of six B.C. bowlers who will compete in the Youth Bowling Council roll-offs in Toronto, Saturday and Sunday.

Cook qualified by winning the Victoria handicap rolloff, finishing third in the Vancouver zone competition and also third in the B.C. championships at Kelowna.

The Youth Bowling Council is for bowlers 18-29 years of age. There will be six representatives from each of the competing provinces in the championships.

International Rifle Match

Canada and Scotland will meet in an international rifle-shooting match Saturday and Sunday at Heal's Range.

Competition will start at 9 a.m. Saturday at distances of 300, 500 and 600 yards and continue, beginning at the same time, Sunday over distances of 800, 900 and 1,000 yards.

The standard .308 calibre rifle will be used in all matches.

—Times photo by John McKay

STICKWORK by goaltender Murray Bannerman (9) helps clearing duties as Victoria Cougar hopefuls pepped up training camp activity with scrimmages Wednesday. Bannerman is among holdovers listed with Western Canada Hockey League club. Cougar manager-coach Pat Ginnell is running twice-a-day drills at Pearkes Arena this week. Team will shift workouts to Memorial Arena next week.

Qualified to Complain

BRAMPTON, Ont. (CP) — Coach John McCauley, criticized on occasions as a referee of National Hockey League games, switched tactics Wednesday night and took a swipe at officials in the Mann Cup lacrosse final.

His comments came after his Brampton Excelsiors defeated New Westminster Salmonbellies 14-10 in the opening game of the best-of-seven Canadian senior series.

"When my players go into the corners and get knocked down on their butts and they (Salmonbellies pick up the ball, my players have to wonder," McCauley said.

"I'm not complaining about two men going after the ball but when the third man comes along and picks it up, that should be interference.

Coach Bob Babcock of the Salfonbellies, winners of the Western Lacrosse Association title, was also unhappy with referees Harry Benham and Harry Delimt of the Ontario Lacrosse Association.

babcock said the eastern officials allowed the Brampton players to slash too freely.

Ted Greves and Mike French paced Brampton to victory while goalie Gary Powless stopped 42 shots compared with 57 by New Westminster netminder Joe Comeau.

Greves scored three goals while French had two goals — one on a penalty shot — and added three assists.

John Campbell and Bram Wilfong got two each for the winners with John Gowland, Terry Sanderson, John Mouridian, Tony Golian and Mike O-Brien adding the others.

Chuck Medhurst led the losers with six goals while Wayne Goss, Dave Durante, Bill Mosdell and Mario Govorchin scored one each.

The visitors were assessed 20 minutes in penalties compared with 18 to Brampton.

Babcock, who said his team came up flat in the game, blamed first-period injuries to Brian Tasker and Jim Johnston for his club's collapse in the third period when the Excelsiors scored five consecutive goals to clinch the win.

He said the injuries left his team one line short for the second and third periods and the other players were unable to stand up to the game's torrid pace.

Tasker, the WLA scoring champion, left the game with a swollen eye after he was struck by a shot early in the first period. Johnston suffered a cut on his hand later in the same period. Both players are expected to be in the lineup when the series resumes here Friday night.

All games will be played in Brampton with the third scheduled for Saturday and the fourth on Sunday.

Team Canada Has the Edge

By The Canadian Press

Three games tonight in the six-country Canada Cup hockey tournament will set the stage for the final day of round-robin action Saturday, and Team Canada is in the driver's seat.

A victory for Canada over Czechoslovakie tonight in Montreal would clinch for it a best-of-three final-round berth, leaving second place open to a mad scramble.

The Czechoslovakians, the Soviet Union, Sweden and the United States are all still mathematically in the running for a playoff berth.

Sweden plays winless Finland in Winnipeg and the Soviet Union meets the United States in Philadelphia tonight.

Team Canada, 7-4 winners against Czechoslovakia in an exhibition game last week, has recorded three victories in as many tournament games against Finland, the U.S. and Sweden, with Rogatien Vachon of the National Hockey League's Los Angeles Kings tending goal in every game.

While the Canadian team does not name its starting goalie until the day of a game, unofficial head coach Scotty Bowman of Montreal Canadiens said Wednesday: "You'd have to find a pretty good reason not to use Vachon."

Vachon has given up four goals in three games for a 1.33 goals-against average with a shutout—against Sweden on Tuesday night, the first by a Canadian team made up of professionals in international competition.

The Americans, meanwhile, are pinning their hopes against the Russians on a possibility that assistant coach Harry Neale of the World Hockey Association's New England Whalers says is slim at best.

"Our only chance is a plane crash," Neale said.

THE LAST 'ORIGINAL', BOUD GOES TO QUEBEC

VANCOUVER (CP) — Andre Bourdrias, 33, the last of the original Vancouver Canucks of the National Hockey League, has signed a two-year contract with Quebec Noriques of the World Hockey Association.

"I'm very satisfied with the offer," Boudrias said Wednesday. "It's another town and another challenge and I'm looking forward to it."

Details of the contract were not disclosed.

Boudrias fell into disfavor with present management last season, despite being appointed only the second captain in the club's six-year history.

Although he appeared in spot duty in 71 games last season, he said after the season ended that he should have played regularly. Boudrias scored 121 goals and 267 assists in 458 NHL games with the Canucks.

McGriff Coming But Ivan Passes

Scratch one and add one.

Ivan (The Terrible) Baldwin of Modesto, Calif., informed Western Speedway assistant track manager Barry Rankin on Wednesday that he wouldn't be able to make Saturday's running of the Canada 200 open super-stock race at the Langford oval.

Baldwin, the 1976 International Drivers Challenge champion, blew two engines in his 1972 Nova during a holiday race last weekend and has decided to pass the $8,000 Victoria race.

But, as compensation, Rankin learned later in the day that Hershel McGriff of Bridal Veil, Ore., will make the race.

McGriff has won four of his last five races since recovering from injuries suffered during an accident earlier this season at Western. The 1970, 1972 and 1973 IDC champion and 1974 200 winner received neck injuries and a chipped vertebrae when his car left the track and crashed into a concrete abutment following a collision in the July IDC race.

A field of 30 cars is expected to try for the 24 starting positions when time trials get underway at 6:30 p.m.

Meehan in Fold

LANDOVER, Md. (AP) — Centre Gerry Meehan, 29, who averaged almost a point a game after joining Washington Capitals midway through last season, has signed a multi-year contract with the National Hockey League club.

Evidence Lacking In Assault Trial

SASKATOON (CP) — A charge of assault causing bodily harm laid against Peter Goertz, a Saskatoon Blades hockey player, was dismissed Wednesday in magistrate's court for lack of evidence.

Goertz was charged following a brawl that developed in a Feb. 20 Western Canada Hockey League game in Saskatoon against Victoria Cougars. Three Blades were injured in the game. Defenceman Bryan Baron received an eye injury and Glen Leggott and Bruce Hamilton suffered concussions.

Two charges of assault against Greg Tebbutt of the Cougars were dropped after a preliminary hearing.

Tim Williams, Tebutt's team-mate, will face one charge of assault at the September sitting of the Court of Queen's bench in Saskatoon.

Lowly Expos Haven't Given Up

Times News Services

For a team in possession of baseball's worst record, Montreal Expos are showing exceptional life.

Twice knocked down by St. Louis Cardinals on Wednesday night, the Expos arose each time and swept their second doubleheader of the National League season—mostly through perseverance.

"I wish some of you guys could be on the bench and hear the yelling," Montreal manager Charlie Fox told reporters following his club's 7-5 and 8-7 wins.

"I'll tell you something," he said. "They've been scratching out there. They haven't given up yet. They're still out there to play the game."

That his young club, doomed to finish last in the East Division, has remained competitive was demonstrated in each contest.

A four-run St. Louis second inning swamped the Expos in the opener until first the bat of Del Unser and afterward that of Barry Foote retrieved victory from defeat.

Then, after Montreal fell behind 7-1 in the nightcap, a collective effort erased most of the deficit and Jose Morales's pinch double won it in the eighth.

As damaging to St. Louis' pitchers as a total of 24 Montreal hits, were seven errors—including six during the nightcap.

Elsewhere in the National, Richie Hebner came out of a slump to drive in four runs as Pittsburgh Pirates scored a 6-1 victgory over the floundering Philadelphia Phillies.

Hebner, batting .234 going into the game, hit a two-run single in the second and drove a two-run double into the right-field corner in the third to pace Pittsburgh's attack.

Pittsburgh's 13th win in 14 games has cut the Phillies' East Division lead to 4½ games. Sixteen games ago, Philadelphia, which now has lost 11 of its last 12, led the Pirates by 15½ games.

In other games, the Mets bombed Chicago Cubs 11-5, Cincinnati Reds blanked Houston Astros 3-0, Atlanta Braves beat San Diego Padres 3-1 in 10 innings and San Francisco Giants edged Los Angeles Dodgers 1-0 in 11 innings.

In the American League, Kansas City Royals got some outside help from an unexpected source—Chicago White Sox.

The White Sox, slow movers this season, slowed up Oakland's express with a comback 6-5 win over the A's.

That left staggering Kansas City still in command of the AL's Western Division with a five-game lead over Oakland, despite a 2-0 loss to California Angels—the Royals' fourth straight and ninth defeat in 10 starts.

In other games, New York Yankees moved a step closer to the East pennant with an 8-0 victory over Milwaukee Brewers, Baltimore Orioles tripped Cleveland Indians 3-1, Boston Red Sox defeated Detroit Tigers 4-3 and Minnesota Twins down Texas Rangers 3-1.

(See scores on page 15)

sports

DOUG PEDEN - EDITOR

BRAMALEA'S FORTE

Excellence On Defence

Placing an emphasis on defence has paid big dividends for Bramalea Excelsiors.

Excelsiors and Victoria McDonalds tangle in the opening game of a best-of-seven series for the Minto Cup and the Canadian junior "A" lacrosse title Friday at Esquimalt Sports Centre.

Excelsiors, who arrived here Wednesday, topped the Western Division of the 10-team Ontario League with a 17-8-1 record. In the playoffs, the Bramalea club topped the Whitby Builders in seven games to reach the OLA final and then ousted defending Minto Cup champion Peterborough Gray-Munroes in six games.

Bramalea coach Steve Mastine credits much of their success to goaltenders Bob Cleavly and Mac Maude and a tight defence.

Excelsiors averaged only 13.7 goals per game in league play — fourth best — but had the second-best goals-against record with a 12.0 average.

"It seems when we play well defensively our offence improves," said Mastine.

On offence, the Bramalea club is led by Bob Burke, who finished fourth in league scoring with 132 points, and Mastine has secured the services of Stan Crockerton, most valuable player in the OLA, and Joe Greentree from Oshawa Green Gaels.

Excelsiors aren't as big as either the New Westminster Salmonbellies or Burnaby Cablevision — teams McDonals beat to take the Western Canada League title — but they're still larger on the average than the Victoria players.

McDonalds overcame their size disadvantage with speed and superior shooting ability in the playoffs and this explosive offence might prove to be just the thing needed to crack the Bramalea defence.

The series continues Sunday at Memorial Arena and the third game is scheduled in New Westminster on Tuesday. All the remaining games will be scheduled in Esquimalt Sports Centre.

Starting times for all games is 8 p.m.

Head for everybody's Favourite!...

New Exhibition Park

New Exhibition Park is bigger and better than ever, over 50% bigger with 2,400 new seats in the Grandstand and Clubhouse! This year, New Exhibition Park has 113 exciting days of Thoroughbred Horse Racing. Parade to the Post, 6 PM Weekdays, 1 PM Saturdays and Holidays, rain or shine! For reservations, call 254-1631.

For Bus information Phone Vancouver Island Coach Lines, 385-4411.

THE TRACK Exhibition Park

B.C. JOCKEY CLUB

THE SUPER STARS ARE COMING!

ROY HASLAM
'CARLING CHAMP'
VICTORIA, B.C.

JANET GUTHRIE
'U.S.A.C. STAR'
NEW YORK CITY

RON EATON
'I.D.C. CHAMP'
TACOMA, WASH.

"CARLING"
CANADA 200
SATURDAY, SEPT. 11th
SUPER STOCKS OPEN COMPETITION
$8,000 PURSE
GATES OPEN 5:00 P.M.
TIME TRIALS 6:30 P.M.
RACING 8:30 P.M.
PRE-RACE PAGEANTRY 8 P.M.
ADULTS $6.00, STUDENTS and O.A.P. $4.00, CHILDREN 6-12, $2.00
ADVANCE TICKETS ON SALE
SCORPION MEN'S WEAR, TOWN & COUNTRY CENTRE. SCORPION IN DUNCAN
WATCH CANADA CUP HOCKEY AT THE SPEEDWAY
WESTERN SPEEDWAY

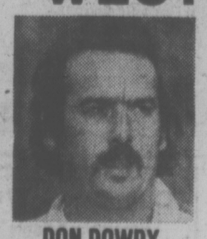

DON DOWDY
NASCAR CHAMP
YAKIMA, WASH.

ROY SMITH
MODIFIED STAR
VICTORIA, B.C.

HERSHEL McGRIFF
SUPER STAR
BRIDAL VEIL, OREGON

9-9

MAJOR LEAGUE BASEBALL

NATIONAL LEAGUE

Eastern Division

	W	L	Pct	GBL
Philadelphia	84	53	.613	—
Pittsburgh	80	58	.580	4½
New York	72	66	.522	12½
Chicago	63	75	.453	22
St. Louis	60	75	.444	23
Montreal	47	88	.348	36

Western Division

	W	L	Pct	GBL
Cincinnati	89	51	.535	—
Los Angeles	79	59	.572	9
Houston	70	72	.493	20
San Diego	65	77	.458	25
San Francisco	63	78	.447	26½
Atlanta	60	79	.432	28½

New York 103 100 006—11 16 1
Chicago 000 120 101— 5 10 1
Seaver 12-10, Baldwin (7), Lockwood (8) and Stearns; Renko 7-8, Krukow (4), Stone (6), Reuschel (7), Sutter (8), Knowles (9) and Swisher. Home runs — New York, Sterns (1st), Mazzilli (1st); Chicago, Monday (29th).

Montreal 001 120 003— 7 12 1
St. Louis 040 010 000— 5 10 1
Blair, Lang (2), Taylor (5), Kerrigan 1-4 (7), Murray (9) and Carter; Forsch, Curtis 5-9 (6), Hrabosky (9) and Simmons. Home run — St. Louis, Brock (3rd).

Second game

Montreal 001 005 020— 8 13 1
St. Louis 502 000 000— 7 7 5
Hannahs, Lang (3), Taylor (5), Kerrigan 2-4 (6), Murray (8), Fryman (9) and Foote; Solomon, Wallace 0-1, (6), Walker (6) and Simmons.

Philadelphia 000 100 000— 1 9 3
Pittsburgh 023 001 00x— 6 12 0
Carlton 16-6, Twitchell (4), Reed (7) and Boone, McCarver (7); Hooker 13-7 and Sanguillen.

Cincinnati 000 011 001— 3 6 1
Houston 000 000 000— 0 4 0
Nolan 12-8, Eastwick (8) and Bench; McLaughlin 3-3, Pentz (9) and Herrmann. Home runs — Cincinnati, Perez (16th), Bench (16th).

San Francisco 000 000 000 01— 1 4 0
Los Angeles 000 000 000 00— 0 5 0
Halicki 12-14, Lavalle (11) and Alexander, Sadek (11), Downing, Hough 11-6, (9) and Pasley, Robles (11).

Atlanta 000 000 100 2—3 10 1
San Diego 100 000 000 0—1 10 2
Lacorte, Devine (7), Leon 2-3 (9) and Correll; Griffin, Metzger (7), Johnson 1-2 (10) and Kendall.

AMERICAN LEAGUE

Eastern Division

	W	L	Pct	GBL
New York	84	52	.618	—
Baltimore	73	64	.533	11½
Cleveland	70	68	.507	15
Boston	66	72	.478	19
Detroit	63	74	.460	21½
Milwaukee	62	74	.456	22

Western Division

	W	L	Pct	GBL
Kansas City	79	59	.572	—
Oakland	74	64	.536	5
Minnesota	71	70	.504	9½
Texas	63	75	.457	16
California	63	76	.453	16½
Chicago	59	79	.428	20

Chicago 000 030 030—6 12 0
Oakland 500 000 000—5 7 0
Gossage, Knapp 2-1 (1) and Nordhagen; Bosman, Lindblad (5), Fingers 12-11 (8) and Tenace. Home runs — Chicago, Stein (4th), Spencer (13th).

Detroit 000 000 210—3 9 1
Boston 000 120 10x—4 11 0
Lemanczyk 4-6, Hiller (7) and Freehan; Lee 3-6, Willoughby (7) and Fisk. Home run — Boston: Yastrzemski (20th).

Cleveland 100 000 000—1 7 0
Baltimore 100 011 00x—3 5 1
Eckersley 10-12 and Fosse; Palmer 20-12 and Dempsey. Home run — Baltimore: Jackson (23rd).

Milwaukee 000 000 000—0 3 0
New York 000 321 02x—8 12 0
Augustine 8-10, Haas (5), Kobel (8) and Porter; Figueroa 10-8 and Munson. Home run — New York: Nettles (26th).

California 100 010 000—2 8 1
Kansas City 000 000 000—0 6 1
Ross, Drago 6-7, (4) and Humphrey; Fitzmorris 15-11, Gura (5) and Stinson.

Minnesota 000 120 0—3 8 0
Texas 010 000 0—1 7 0
Luebber 4-4 and Wynegar; Boggs 1-5, Skok (7) and Sundberg.

HERMAN

"You getting-athlete's foot is about as ridiculous as an eskimo with sunstroke!"

BOB BOLITHO INJURED AS NATS TIE COSMOS

EDMONTON (CP) — Goaltender Tony Chursky made a brilliant stop on former Italian international Giorgio Chinaglia in the final 15 seconds Wednesday night to enable Team Canada to preserve a 1-1 tie with New York Cosmos of the North American Soccer league in an exhibition game before a crowd of 14,826.

Buzz Parsons of Vancouver scored Canada's goal in the 23rd minute. Chinaglia got the equalizer in the 58th minute.

Pele, the Brazilian star whose presence drew most of the surprisingly large crowd, was covered by two Canadians almost all night. He used one of his patented over-the-head kicks in the first 40 seconds for a drive which narrowly missed the net but was content most of the time to wait near midfield for a break that never came.

Bob Bolitho of Victoria, one of four Canadians injured in the rough going, was carried from the field in the final five minutes with a knee injury.

The clubs play Friday in Vancouver.

Police on Course

Victoria City Police fourth annual golf tournament will take place at Cedar Hill Golf Club on Friday.

10:00 a.m. — Gordie Tregear, Bud Livingstone, Bill Wyatt, Ron Ferguson.

10:07 — Doug Neilson, Bob Dryden, Ross Swanton, Gerry Tutte.

10:14 — Archie Browning, Bill Ferguson, Kevin Worth, Paul Hicks.

10:21 — Wally Andrews, Bill Jaffreys, Si Spaven, Bob Coates.

10:28 — Barney Spaven, Mike Cox, Dave Robinson, Frank Bond.

10:35 — Roy Harrington, Brian Appleton, Terry Whittaker, Dave Pye.

10:42 — Ken Kenyon, Jack Irving, Bob Carere, Bill Merluk.

10:50 — Gordie Jones, Pete Moretto, Kurt Lambert, Dan McClintock.

11:07 — Bruce Clarke, Doug McPherson, Les Collier, Roy Passmore.

11:14 — Reg Knight, Tom Duncan, Bob Kostiuk, Gordie Shook.

11:21 — Robin Stewart, George Dennison, Don Russell, Jack Mills.

11:28 — Jim Askew, Bill Glover, Pete Merriot, Stu Walker.

11:35 — Doug Richardson, J. R. MacDonald, E. R. Hemstead, Jim Pickering.

12:35 — Hal McGillivary, Murray Melkle, John MacDonald, Bob Vink.

12:42 — Gary Hoskins, Dave Huggins, Jody Brett.

12:50 — Jack Cowan, Dave Lawson, Jim Glassford, Eric Simmons.

12:57 — Murray Kennett, Peter Talvis, Bruce Haistead.

1:07 — Ralph Ovinge, Dave Thornley, Arnie Hamilton, Russ Robertson.

1:14 — Gary Kilgour, Charlie Mitchell, Fred Mills, Robert Oakman.

1:42 — Gus Stewart, Ed Hardy, Les Mottershead, Walt Acreman.

1:47 — Ivan Thorburn, Bert White, Milt Robinson, Norm Whittet.

11:54 — Robert Stift, Ken Rogers, Jeff Varley, Jack Fawcett.

12:07 — Wendell Milne, Doug Morrison, Ted Foster, Wayne Dew.

12:14 — Bob Malcolm, Herb Morrison, Ed Facey, Chuck Mudrak.

12:21 — Bill Walters, Keith Lawrence, Jack Anderson.

12:28 — Ron Shea, Lance Lucas, Dunc Turner, Doug White.

A Continuing Rivalry

FOREST HILLS, N.Y. (AP) — At Wimbledon, it was Evert and Goolagong. Four times on the women's pro tennis tour this winter, it was Evert and Goolagong. At last year's United States Open, it was Evert and Goolagong.

The 1976 U.S. Open championships is shaping up the same way. Top-seeded Chris Evert of Fort Lauderdale, Fla., and second-ranked Evonne Goolagong of Australia took another stride on the road toward an expected showdown in the women's singles final by scoring easy quarter-final victories Wednesday.

Evert overwhelmed Natasha Chmyreva, the 18-year-old Russian, 6-1, 6-2 in an afternoon quarter-final match, while Goolagong beat gritty veteran Rosie Casals 6-1, 6-2 in the featured night match at the West Side Tennis Club.

In men's action, top-seeded Jimmy Connors of Belleville, Ill., overpowered Jan Kodes of Czechoslovakia 7-5, 6-3, 6-1 and third-seeded Guillermo Vilas of Argentina wore down plucky Eddie Dibbs of North Miami Beach, Fla., the No. 9 seed, 6-1, 2-6, 7-6, 7-6 in a two-hour, 57-minutes marathon.

Connors will meet Vilas in one men's semi-final Saturday. The remaining men's semi-final berths are to be determined today, with No. 2 Bjorn Borg of Sweden playing No. 6 Manuel Orantes of Spain, the defending champion, and No. 5 Ilie Nastase of Romania facing unseeded Dick Stockton of Dallas.

Evert's victory was her 99th in a row on clay or slow artificial surfaces, a streak which dates back to July, 1973 — when she lost to Goolagong.

Standing in the way of a rematch between the tennis queens are a pair of 20-year-olds, Mima Jausovec of Yugoslavia and Dianne Fromholtz of Australia. Both breezed into the semi-finals; Jausovec beating her doubles partner, Virginia Ruzici of Romania, 6-2, 6-1, and Fromholtz defeating 16-year-old Zenda Liess of Daytona Beach, Fla., 6-1, 6-3.

Both the 20-year-olds are patient baseline players who wore down their opponents Wednesday, just keeping the ball in play, moving it from side to side and waiting for the other players to make the mistakes.

That also was the strategy used by Evert against Chmyreva, keeping the Russian pinned to the baseline with strong ground strokes and returning any rushes to the net with her noted two-fisted backhand.

Goolagong had no trouble with Casals. The Australian broke service at love in the first game, and that took care of the opening set. A service break gave Goolagong a 3-2 advantage in the second set, taking away Casals' last hope.

Connors had little trouble with Kodes, the scrappy Czech who had ousted Americans Arthur Ashe and Cliff Richey in earlier rounds. Connors wore down Kodes with his ground strokes, running the 30-year-old veteran from side to side at every opportunity. After falling behind 5-3, Connors ripped off the final four games and won the first set, and that appeared to demoralize the Czech.

O.C. SOCCER RESULTS

LONDON (CP) — Results of United Kingdom soccer games played Wednesday:

International

England 1, Republic of Ireland 1.
Scotland 6, Finland 0.

ENGLISH LEAGUE

Division III

Reading 2, Wrexham 0.

SCOTTISH LEAGUE

Division I

Abroath 1, Dumbarton 0.
Fife 2, Dundee 4.
Montrose 1, Hamilton 0.
Morton 0, Queen of S. 2.
St. Johnstone 2, Falkirk 1.

Division II

Berwick 0, Stranraer 1.
Brechin 1, Clyde 1.
Meadowbank 1, Alloa 1.
Forfar 1, Queen's Pk 2.
Stirling 2, Dunfermline 0.

LEAGUE CUP

Supplementary Round

Second Leg

Albion 3, Airdrieonians 1.
(Albion wins 5-4 on aggregate.)

Nine-Holers' Test

Lower Island Nine Hole Golf Association will hold its eighth annual 72-hole tournament at four clubs — Ardmore, Broomhill, Gregarah and Metchosin.

First round will take place at Metchosin Sunday. Defending low net champion is Harold Schnell of Broomhill.

Draw:

7:30 — H. Henry, B. Carpenter, G. Neal, B. Cook.
7:38 — G. McDonald Sr., M. Szaloky, V. Lemke, D. Scafe.
7:46 — B. Wilcox, A. McTavish, K. Bonner, D. Reece.
7:54 — E. Neal, H. Pelton, A. Pelton, A. Brenda.
8:02 — B. Scott, R. Newcomb, G. Christie, A. Henderson.
8:10 — B. Newell, F. Umpherville, M. Simmons, K. Whitford.
8:18 — D. Paterson, D. McGowan, R. Busby, R. Tutte.
8:26 — L. Wardman, E. Niederer, J. Begg, G. McDonald Jr.
8:34 — H. Stadnyk, K. Stewart, K. Diamond, J. MacBeth.
8:42 — D. Dicks, M. Tower, D. Lowe, D. Thompson.
8:50 — E. Carlow, R. Carlow, B. Guiney, W. Delahunt.
8:58 — J. Shayler, G. Inglis, E. Morris, J. Taylor.
9:06 — G. Wright, M. Vandersteeg, E. Morrison, B. Cassie.
9:14 — H. Chow, F. Chow, J. Murphy, B. Madsen.
9:22 — J. Meredith-Jones, K. Wright, B. Anderson, O. Watson.
9:30 — E. Peters, J. Smith, B. Reed, J. Elmsley.
11:30 — G. Lech, A. Story, R. Ross, R. Yells.
11:38 — B. Langley, O. Smith, D. Hudson, R. Moss.
11:46 — G. Diamond, M. Rye, G. Westle, J. Austin.
11:54 — G. Eby, J. Arrand, W. Taylor.
12:02 — E. Laird, B. Taylor, G. Kaiser, J. Barclay.
12:10 — J. Chapman, B. Hamilton, B. Evans, F. Cole.
12:18 — H. Woodward, R. Adolphe, F. Barker, H. Schell.
12:26 — A. McGregor, D. Roy, A. Bergman, L. Farrell.
12:34 — B. Cragie, A. Vandonkersgaed, B. Day, C. Bing.
12:42 — K. Armstrong, B. Morrison, S. MacMillan, E. Dunk.
12:50 — B. Rhind, L. Anderson, T. Callbeck, L. Morrow.
12:58 — R. Hill, C. Johnson, T. Wright, P. Hill.
1:06 — G. Chittick, J. Wilcox, A. Irwin, W. Pratt.
1:14 — C. Fuller, D. Proudfoot, B. Bradshaw, H. Frampton.
1:22 — J. Rafferty, J. P. Roy, L. Genest, M. Schapp.

SQUASH & BADMINTON
SKI & RACQUET SPORTSWORLD SPECIALISTS
Sportsworld Hillside Shopping Centre
8-9

In Victoria!
See the top lady and men golf professionals play Sept. 13-14 in the
Lady Scott Invitational
Including
Stan Leonard
All Time Canadian Golf Great
Director of Golf at
Desert Island
Rancho Mirage - Palm Springs, California
★
This Season in California
see
Stan Leonard
at
Desert Island
Private 18 hole golf course...contoured lake...magnificent clubhouse and luxurious view-oriented condominiums (on an island in the lake). From $67,000 to $200,000
Write for color brochure and information on Desert Island Condominiums and Country Club to:
Landon Agencies Ltd. • 2800 Douglas Road
Burnaby, British Columbia, Canada V5C5B7
Phone: (604) 299-0511

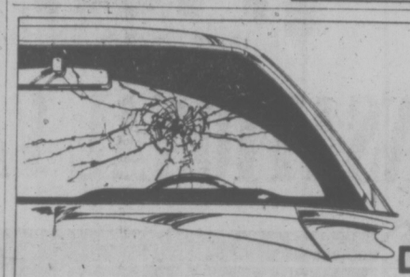
Fast Glass Replacement
Drive in or phone your
CPI Auto Glass Installation Centre
We have windshields and windows in stock made to factory specifications. You get fast, dependable service, expert installation plus a 1-yr guarantee against leaks.
Come to us, or—if your car's not driveable, we'll come to you.
CANADIAN PITTSBURGH INDUSTRIES
977 Fort St. 382-3166
CPI

NEXT MONDAY AND TUESDAY
SEPTEMBER 13 & 14

SAM SNEAD

TOMMY BOLT

ART WALL JR.
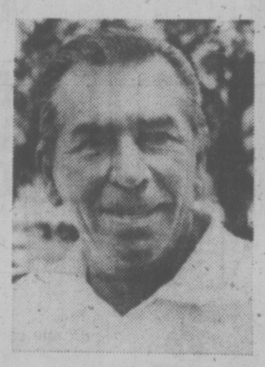
JULIUS BOROS
Lady Scott Invitational golf tournament

DOUG SANDERS
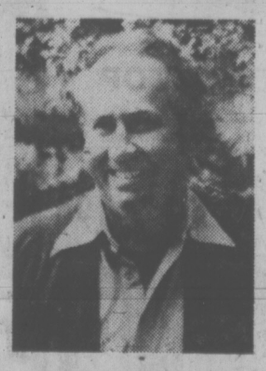
BOB ROSBURG

MIKE SOUCHAK
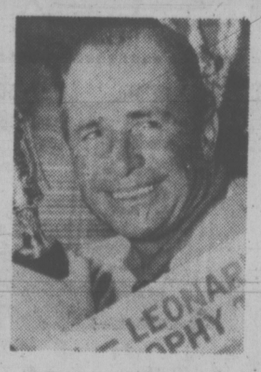
STAN LEONARD
and including: CAROL MANN • JOCELYNE BOURASSA • MARY BEA PORTER • SANDRA POST • LAURA BAUGH • JAN STEPHENSON • PAT BRADLEY • DONNA CAPONI YOUNG
TICKETS $6.00 DAILY or $10.00 FOR TWO DAYS — AVAILABLE AT
VICTORIA GOLF CLUB • 1110 BEACH DR.
(Please—No Picture Taking Allowed)

Heidelberg
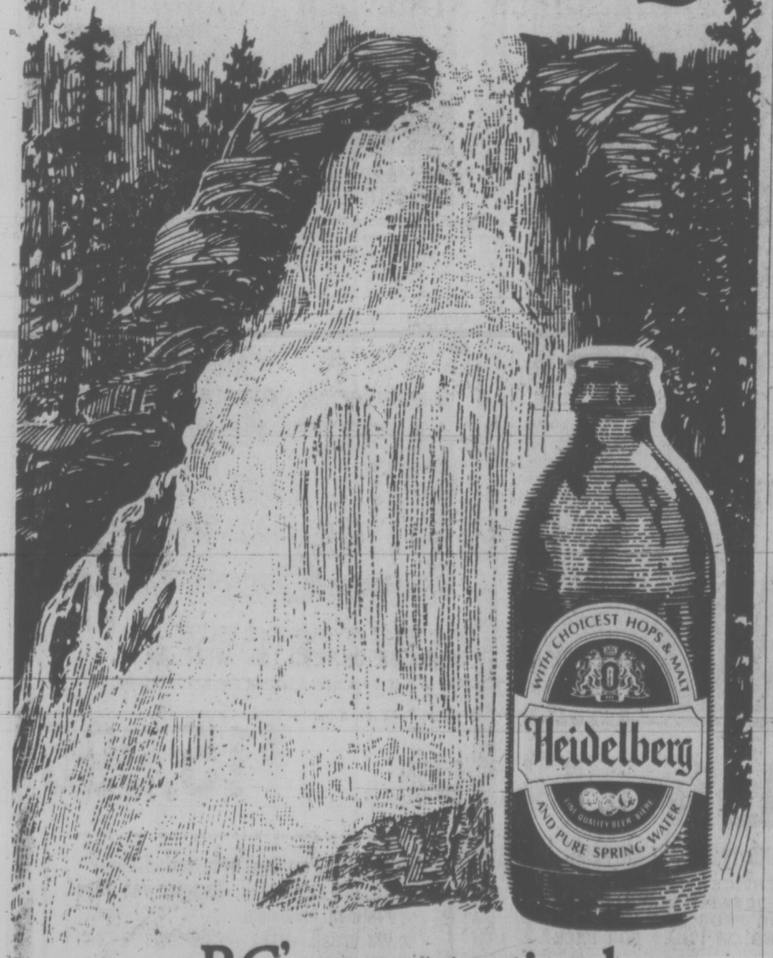

B.C.'s great tasting beer,
...because it's slow brewed with the pure spring water from Shannon Falls Park.

We Can't Please Everyone, But We Would Like to Try

max low

Okay, I'm going to lay it on the line!

You played in this year's third annual Victoria Times Public Parks tennis tournament and you enjoyed it. Or you didn't enjoy it. Why?

You would like it to be a better tournament. Okay, then give us your own suggestions on how we at the Times can make it better and more enjoyable for you. Just write to me, c-o the Times on Douglas Street and let it all hang out.

Now, don't get me wrong! We don't want to know how to make this a more popular event. We had more than 200 public parks players — including a whopping 105 in the men's singles — this year. And I don't think we could handle many more than that and get through it.

Our tournament already attracts the biggest entry and has the possibly dubious distinction of taking the longest to run than any other tennis event on the Island.

No. What we want are any little hints that might help make things run a bit smoother.

Now, there are some people who say we allow too long for each round to be played. One man pointed out that if he dashes out and plays his game the night after he receives his card, then he has two or even maybe three weeks to wait before he plays again. And that's too long.

Then, there were the numerous players who waited until a day or so before the deadline and, of course, ran into some of that rain we had, and pleaded for an extension.

And so it becomes obvious that you can't please veryone.

Certainly, the ideals behind the Times public parks tourney — providing an event with good stiff competition for players who otherwise do not get a chance to compete; and providing the chance for people who do not belong to clubs to meet and make friends with other players — have been realized.

Men's singles runner-up John Taylor, though beaten in straight sets in the final by lanky Ed Steele, told me he thoroughly enjoyed playing in the tourney. But most of all he was grateful for the opportunity it had afforded him of meeting many more new playing partners.

On a bench at the Island Indoor Tennis centre a woman sat quietly cheering Peggy Glegg on to victory in the women's singles final.

"Oh, she's really playing well, Peggy's going to win!" she exclaimed, delighted. She was a friend of Peggy's. Then, suddenly someone asked her who put Peggy out of the singles last year.

"I don't know," explained the woman between cheers, "... I didn't know Peggy last year!"

COURT REJECTS RICHARDS MATCH

PERTH, Australia (AP) — Three-time Wimbledon tennis champion Margaret Court of Australia has turned down a million-dollar offer to play Dr. Renee Richards, the transsexual ophthalmologist.

"I don't want that sort of money; it's just a big gimmick," Mrs. Court said.

In New York, Richards' business agent, Dave Buffum, said he had never heard of the offer but he said Richards had been offfered $250,000 for a challenge match against an unnamed woman player "and we've seen the money."

Court, 34, was told of the offer in a letter from her lawyer, Larry Krieger, who is in New York.

Quarterback Mugged

NEW BRUNSWICK, N.J. (AP) — Rutgers quarterback Jeff Robholz will be on the sidelines Saturday because of an eye injury suffered in a mugging on a restaurant parking lot.

Island Saw Co.
617 Chatham Street 385-5500
7-6

GLAYVA
SCOTCH LIQUEUR
Real Scottish Flavour
Marketed across Canada by Canadian Schenley Distilleries Ltd

S. J. PEDEN LTD.
RECREATION VEHICLE
$UPER $AVERS

'76 FORD ¾-TON SUPER CAB
V/8 automatic, power steering and brakes, radio, extended bumper, tie down package, only 5900 miles. Complete with '76 VANGUARD 9½-ft. Camper — sleeps 6, 3-way fridge, furnace, toilet. This package in excellent shape.
SPECIAL ONLY $10,495

'76 VANGUARD 21-FT. MINI-HOME ON GMC 1-TON CHASSIS
350 V/8, 11,800 miles. This popular floor plan offers lots of room for 6, has shower, toilet, 4.6-cu.-ft. fridge, large oven, forced air furnace, etc
SPECIAL ONLY $13,495

NEW 1976 CHEV VANGUARD VAN CONVERSION
350 V/8, automatic, power steering, brakes, radio, on ¾-ton chassis. This van features bathroom, 3-way fridge, furnace, sleeps 4. This beauty would make an excellent all-purpose family vehicle.
SPECIAL ONLY $10,850

NEW '76 20-FT. VANGUARD TANDEM TRAILER
This luxurious trailer features eye-level oven, 25,000 BTU forced-air furnace, 6.6-cu.-ft. 3-way fridge, bathtub complete with shower. If you're heading South this winter this is the trailer for you.
SPECIAL ONLY $6495

NEW '76 24-FT. VANGUARD DELUXE MINI-HOME ON FORD 158" WHEEL BASE
460 V/8, hi-back swivel bucket seats. This beauty features a full back bathroom, all conventences to make a long stay enjoyable — even a bar!
SPECIAL ONLY $15,995

★Complete Parts and Accessories Store
★We Sell and Install Fibreglas Van Tops
★Profilled Aluminum
★We Install. Jacks — Awnings — etc.
★Motorhome and Camper Rentals

S. J. PEDEN LTD.
2855 QUESNEL ST. D13-432 386-3464
9-9

Thunderbird
SENSATIONAL VALUES FOR YOUR HOME

DOUBLE BOWL SINK
Fully undercoated, stainless steel double bowl sink, less ledge, size 31"x18"x7".
$39.95

No. 100
DELTA FAUCET
CSA approved single lever 8" Deck Faucet with aerator.
$26.95

For Additional Security
INTERCOM SYSTEM
Modernize and add security to your home with this super intercom system. Includes 2-station residential intercom master with voice door answering facilities, flush mounting. Contains 1-RM-3 master, 1-OS-5 outdoor station and respective plaster rings.
$49.95

BATHROOM VANITY CABINET AND MARBLE TOP
15% OFF
on any cabinet and vanity top combination in stock. Check our large selection.
Faucet Extra

14-2 NMD/7 HOUSE WIRE
Copper housewire for your home wiring.
250-ft. coil $19.95

ELEC. BOXES
54151LB Octogon or 1104LB Switch Box. YOUR CHOICE
Ea. 69¢

CHARGEX
master charge

By Modern Maid
BUILT-IN OVEN
Features delay cook-off clock, lets you pre-set cooking time and temperature, when cooking is done oven automatically cuts off; 19" oven fits into 24" cabinet, lift off doors makes cleaning a breeze.
$359.95

PRE-FORMED COUNTERTOP
$5.89 Lin. Ft.

50 C.F.M. BATH FAN
Modern effective exhaust bath fan.
Reg. $12.95 $10.95

By Modern Maid
30" COOKTOP
Features plug-in lifetime perma-coil elements, dial-a-heat infinite switches/indicator light, lift-up top and support rod with concealed fibreglass coated wiring in lifetime porcelain burner box, plus many more features.
$174.95

ADD BEAUTY AND STYLE TO YOUR HOME
KITCHEN CABINETS
Citation Cabinets are constructed of quality materials and craftsmanship to give your years of pride and satisfaction. Many styles and colours to choose from. Come in and let our experts show you Citations World of Kitchen Cabinets.
CITATION CABINETS

Thunderbird
FOR ALL YOUR ELECTRICAL AND PLUMBING SUPPLIES.
WE OFFER PERSONALIZED SERVICE TO EACH OF OUR CUSTOMERS — OUR KNOWLEDGEABLE STAFF IS HERE TO DISCUSS ANY NEEDS OR PROBLEMS YOU MAY HAVE. BRING IN YOUR PLANS OR IDEAS FOR FREE ESTIMATES.
2929 DOUGLAS ST.
Store Hours 8:30 to 5:30,
Fri. 8:30 to 9:00, Sat. 9:00 to 5:00.
Prices Effective Through to Sept. 13.
Prices Subject to Stock On Hand.
We Reserve The Right To Limit Quantities.
9-9

Mao Wanted China Revolutionary Forever

Continued from Page 3

The greatest influence on Mao in the Changsha school was Yang Chang-chi, the professor of ethics. Mao married Yang's daughter, Yang K'ai-hui, in 1920. She was executed by the Kuomintang in 1930.

In addition to his school studies, Mao kept up a wide correspondence and formed an organization of students which met under his guidance to discuss China's future. This group was Mao's training ground for his later work as a political agitator.

Western Europe always had been the model for China's intellectual reformers and radicals, but in 1919 the impact of the Russian revolution began to be felt. Mao later wrote that "the salvos of the October Revolution" in the Soviet Union brought Marxism to China.

The introduction of Marxism was closely followed by a dramatic student movement that erupted May 4, 1919.

At Versailles, the peacemakers writing an end to the First World War had given Germany's former concessions in Shantung province to Japan, and China's representatives at the peace conference had meekly acquiesced.

On May 4, thousands of Peking students, organized by prominent radicals, demonstrated against the affront to China's dignity in what became an important turning point in contemporary Chinese history.

The Peking events had an immediate impact on Hunan where Mao had returned early in the year to engage in political action. Mao was no longer the uncommitted student from the provinces who went up to Peking a year earlier. He had set foot on the path that would make him a professional revolutionary.

"By the summer of 1920," Mao later told Edgar Snow, "I had become, in theory and to some extent in action, a Marxist, and from this time on I considered myself a Marxist."

As Mao carried out his organizing activities, the Soviet Union intervened for the first time to change the course of Communists to make a common cause with bourgeois elements — a directive that was to lead to the virtual destruction of the Communist party.

MAO APPEARED with Nikita Khrushchev in Moscow in 1957 when relations with the USSR were near the point of rupture.

Mao never forgot the catastrophies that resulted from Soviet guidance of Chinese Communist affairs, and the memory undoubtedly fed China's hostility in the years since China and the Soviet Union became open enemies.

In January 1924, at the First Congress of Sun Yat-sen's Kuomintang, Mao was elected as an alternate member of the Central Executive Committee; he threw himself into organizational work for the struggle against China's warlords and foreign foes.

In later years, Mao and the official historians of the Communist partry went to considerable lengths to alter the record of Mao's activities during his period of close collaboration with the Kuomintang. But criticism from his Communist colleagues and the long hours Mao had been working led him in early 1925 to retreat to his native village for a rest that became another turning point in his life.

For the first time Mao saw the revolutionary force of the peasantry. The peasant movement became Mao's primary concern.

"In a very short time," Mao wrote, "several hundred million peasants will rise like a mighty storm, like a hurricane, a force so swift and violent that no power, however great, will be able to hold it back."

The peasant revolution that Mao anticipated was anathema to the Kuomintang in whose ranks he had been working as director of the Peasant Movement Training Institute. But Moscow continued to demand that the Communist party work within the Kuomintang and allow the army of Chiang Kai-shek to liberate China.

The dilemma whether to obey Moscow was solved for Mao in April 1927, when after Shanghai's workers and Communists had opened the city to his armies, Chiang ordered them massacred.

Chiang's betrayal at Shanghai not only led to the end of meaningful Communist-Kuomintang collaboration, but illustrated once again to Mao and other Chinese Communists that Stalin's policies for China were often disastrous.

During the months of lingering confusion after the Shanghai massacre in which China's still small Communist party seemed in danger of collapsing, Mao was sent back to Hunan to take the first step in what led to his years of guerrilla generalship — and ultimately to the leadership of all China.

Mao retreated with the survivors of the Hunan battles to the Chingkangshan — a rugged mountain stronghold on the Hunan-Kiangsi border.

In the Chingkangshan, Mao was finding the lack of revolutionary spirit in the masses bitterly disappointing. He wrote in November 1928, "Wherever the Red Army goes the masses are cold and aloof, and only after our propaganda do they slowly move into action. Whatever enemy units we face, there are hardly any cases of mutiny or desertion to our side, and we have to fight it out. We have an acute sense of our isolation which we keep hoping will end."

It was to be years before anything approaching the "high tide" of revolutionary enthusiasm Mao hoped for was reached.

Mao continued to build up his Communist organization through 1930 and in the middle of the next year his continuing success encouraged the central committee to abandoni ts underground life in Shanghai and join Mao in the mountains. Party leadership was now in the hands of the "Twenty-Eight Bolsheviks" — a group of young students who had been trained in Moscow.

But by 1934, over Mao's protests, the Red Army was being led by men who believed that they should challenge the Nationalist forces to head-on battles in order to hasten the overthrow of the Kuomintang regime, which they believed was not far off. For his part, Chiang's encirclement campaign — his fifth — was his most carefully planned and employed more troops of better quality than the earlier anti-Communist drives. The result was disaster for the Communists.

Under pressure from an economic blockade that drove up food prices and caused sevege shortages, the Red Army found itself unable to resist the encroachment of Chiang's armies, and in mid-October the main force of 100,000 broke through the encirlement and started the incredible journey known as the Long March.

Mao always remembered the ordeal with exhilaration. When he reached Yenan, Mao was, for the first time, in control of the Communist party. His military tactics had been accepted and he was at last able to command the entire Communist force — military and political.

For Mao, the relative safety of his austere Yenan base enabled him to embark on a remarkable period of study and writing. After years of playing a leading role in the Communist party, Mao finally absorbed the principles of Marxist-Leninist thoegh and, as Schram notes, began to cast his policies in proper ideological shapes.

More successful than his attempts at theory were Mao's efforts to give Marxism a nature peculiar to China — and, at the same time, appealing to the Chinese. By creating an independent philosophical base; Mao asserted his independence from Moscow and planted the seeds of the Mao-worship that burst into view in 1945 which by his death had become a central part of life in China.

On Oct. 1 1949, about 22 years after Mao had led the remnants of a beaten rebel army into the Chingkangshan mountains, he stood on the Gate of Heavelnly Peace in Peking and formally proclaimed the founding of the Chinese People's Republic.

Mao divided the Chinese population into two groups, "the people and the reactionaries." The broad coalition of elements that became "the people" would participate in government and be given considerable personal freedoms. Landlords and Kuomintang sympathizers would be denied these rights.

The two most important social steps Mao took immediately were the introduction of land reform and of a new marriage law aimed at establishing equal rights for women — a cause that Mao adopted early in life. When he was in his 20s in Hunan, Mao once wrote nine articles in 13 days on the suicide of a young girl who had been forced to marry against her will. Under the new law, free choice was to be the basis of all marriages.

As Mao, in his 70s, travelled around his country he became increasingly concerned with the future of what he had begun. If Maoism was to be continued, its founder knew, China's youth must be made aware of the past struggles and the evils that had been eliminated through the Maoist efforts.

Speaking ot Edgar Snow in 1965, Mao said there were two possibilities for the future: "Continued development of the revolution toward communism" or "that youth could negate the revolution and give a poor performance."

A year later Mao launched the Cultural Revolution, which in part, was designed to train "millions of successors who will carry on the cause of the proletarian revolution."

At Mao's death, China is undergoing another round of seemingly endless struggles between those who hold with Mao and those who seek to oppose him in favor of a more conventional, Western-style development.

However, no matter how far China strays from Mao's vision now that he is dead, the world's largest nation has been affected by one man as have few nations throughout history. By the example of his life, by his words and his deeds, Mao dominated his nation and inspired his people — a figure larger than a life.

LOCAL and LONG DISTANCE MOVING
RELIABLE TRANSFER OF VICTORIA LTD.
Member of United Van Lines
388-6466 4-11

TEAM CANADA OFFICIAL PORTRAIT
GIANT FULL COLOUR POSTER
... sold only at Canada Trust.
View at Broad

Who Will Lead China?

Continued from Page 1

Although he was one of 12 vice premiers elected by the 4th National People's Congress last year, Hua was not considered a likely candidate for the premiership when Chou died.

Almost every China analyst in Peking and Hong Kong considered it a foregone conclusion that Teng Hsiao-ping, the man who took over most of Chou's duties after the premier was hospitalized in the spring of 1974, would be named Chou's successor.

The official announcement of Mao's death, broadcast by the New China News Agency, said his body will lie in state in the Great Hall of the People for a week beginning Saturday.

The announcement said that on Sept. 18 there will be a mass memorial service in Gate of Heavenly Peace Square — an unprecedented ceremony that is to be televised live so that all Chinese can see it. Foreign dignitaries were told they would not be invited to China.

Then the people of China were told to stand at attention for three minutes beginning at 3 p.m. sharp on Sept. 18 while "all places and units with sirens, such as trains, ships, military vessels and factories, should sound their sirens for three minutes of mourning."

Prime Minister Pierre Trudeau expressed profound personal regret at the death of Mao "a giant of the 20th century world history and the father of new China."

In a message to the People's Republic of China, the prime minister said: "Though our social and political systems differ, Canadians recognize the path-breaking spirit of community that, under Chairman Mao's guidance, has contributed to the modernization of China."

External Affairs Minister Allan MacEachen said he guesses there will be no change in the current Chinese foreign policy of opening up to the West and pursuing world peace and stability now that the Chinese leader is dead. He said the policy has served China well.

President Ford said "Chairman Mao was a remarkable and a very great man. He had the vision and imagination to open up the doors to the United States.

"It's tragic, of course, that a man of his great remarkable ability and skill and vision and foresight has passed away."

The announcement of Mao's death was delayed for about 16 hours, the same length of time that intervened before the death of Premier Chou En-lai was announced last Jan. 8.

The Soviet news agency Tass promptly reported the death but made no editorial comment in its first bulletin. Today's issue of Pravda, however, contained the routine anti-Mao article Soviet readers have come to expect in recent months.

In London, the British government said it has sent a message of condolences to Peking and that Mao will be remembered as a man of great vision and a thinker with a profound sense of history.

But in Taiwan, radio stations interrupted regular broadcasts and announced: "Now, we have very good news to report to you. Mao Tse-tung the bandit leader is dead . . ."

Are Canada's Immigrants Really Welcome?
Read this revealing report on an emerging paranoia in this country. In this Saturday's Weekend Magazine section of
VICTORIA TIMES
9-9

GENERAL TIRE
TRUCK TIRE BONANZA
For Campers, Pick-Ups, Vans, and Delivery Trucks
General SUPER ALL-GRIP COMMERCIAL
• Tough Nylon Cord Construction
• Long Mileage Duragen* Tread Rubber
• Deep Self Cleaning Cleats
$44.04 EACH
In 6:70x15, 6-ply size
General POWER-JET Commercial
• Tough Nylon Cord Construction
• Long Mileage Duragen* Tread Rubber
• Wide 5-Rib Tread For Traction
• Contoured Shoulders For Steering Ease
$41.40 EACH
In 6:70x15, 6-ply size
GENERAL TIRE
D & D TIRE
1620 Blanshard St. 382-7283
9-9

SUPER SUMMER SPORTS CAR SALE
Want a great deal on a sports car this summer? Then pop on in to any British Leyland showroom. British Leyland have put together some very special sports car kits—and their dealers are passing these kits on to you at no extra cost during their Super Summer Sports Car Sale. They have dressed-up Spitfires, TR7's, MGB's and Midgets. And they're selling these specially-equipped cars on a first-come, first-served basis. So visit your nearest British Leyland dealer soon and get a super deal on a super set of wheels. While they last.
THE EXTRAS ARE ON US!

★ At NO EXTRA COST
SUPER SPECIAL TRIUMPH SPITFIRE
★ body stripes
★ push-button AM radio
★ chrome wheel trims
★ trunk rack
SUPER SPECIAL TRIUMPH TR7
★ body stripes
★ push-button AM/FM radio
★ vinyl roof
SUPER SPECIAL MG MIDGET
★ stripes
★ push-button AM radio
★ chrome wheel trims
★ trunk rack
SUPER SPECIAL MGB
★ body striping
★ AM/FM push-button radio
★ chrome wheel trims
★ luggage rack
Thomas Plimley Ltd., 1010 Yates Street, Victoria, 382-9121
dealer licence number D-00572A
English Car Centre of Courtenay Ltd. 12-5th St., Courtenay, 334-4428
dealer licence number D 10882

Space Mission for Enterprise

WASHINGTON — In a move that will delight "trekkies" everywhere **President Ford** has decided to name the orbiting laboratory for the space shuttle program the Enterprise — the name of the starship in TV show Sar Trek.

The National Aeronautics and Space Administration had planned the name "Constitution" for the orbiter.

In a White House ceremony Wednesday, Ford said he was naming it Enterprise. Although he didn't mention the TV show, the White House said numerous letters had come in from "Star Trek" fans suggesting the name. Ford said he was honoring the Second World War aircraft carrier of the same name.

In the shuttle program, a rocketship capable of carrying seven passengers will fly back and forth between the orbiting laboratory and earth. NASA plans to launch the orbiter in mid-1979 and have the shuttle operational by mid-1981.

people

Wife Bugged Wallace

MONTGOMERY, Ala. — **Cornelia Wallace**, the 37-year-old wife of Gov. **George Wallace**, bugged her husband's bedroom telephone, the crippled governor told newsmen Wednesday. "It was a purely domestic matter," Wallace said. "There were no politics involved at all. No one has been hurt; no one has been harmed." There have been reports of marital difficulties between the defeated presidential candidate, paralyzed from the waist down by a would-be assassin's bullet, and his attractive second wife. Wallace said the tapes made of his private telephone calls were destroyed after they were discovered. Sources say the tap was placed on the goversor's telephone last September and was not discovered until early last month. The 57-year-old governor refused to dilvulge details of the "domestic matter" that led to the taping.

Cornelia Wallace . . . domestic matter

LOUISVILLE, Ky. — **Harland Sanders**, Colonel Sanders to fried chicken aficionados, will celebrate his 86th birthday in Saturday with an ascent in a seven-storey-tall hot-air balloon shaped like a chicken. The ascent will be accompanied by a rendition of Up, Up and Away by a high school band.

WASHINGTON — **Elizabeth Ray** says she is lonely and regrets having disclosed her relationship with **Wayne Hays**, a Democrat whose resignation from Congress became effective Wednesday.

"My story is not a story of sex, but a story of loneliness, grief, sorrow and regrets," Miss Ray said in an interview with a Washington television station. "Sex is just a small part of my story and that has been exploited. I regret what I did and what I had to do to survive."

LONG BEACH, Calif. — **Fred Astaire** turned down an invitation to appear at the world professional skateboard championships, perhaps because of the origin of the invitation, or perhaps because he's given up the sport. Astaire was invited to the championships, held last weekend, because he had been revealed recently as a secret skateboarder. The 77-year-old dancer, famed for his grace, fell off his board last month and broke his wrist.

BURLINGTON, Colo. — **Jim Gernrart**, who says he's worried he won't get a proper burial after he dies, will participate Sunday in his 21st funeral — for himself. The 99-year-old retired farmer says he hopes he doesn't die before then. But if he does, Gernhart says he'll be buried in Goodland, Kan., because "I wouldn't be caught dead in Burlington."

LOS ANGELES — **Ryan O'Neal** no longer faces prosecution for possession of marijuana. A judge Wednesday dismissed the charge because O'Neal had completed a six-month drug education program, common procedure for first offenders arrested on minor charges.

Meaty Matter

LOS ANGELES — The chicken tacos at Lug's Taco House and Mexican Restaurant in Gardena are real turkeys, according to the state attorney general's office.

The office's consumer protection division has launched a drive against misleading restaurant menus. In the latest action, a lawsuit was filed Wednesday against Lug's, complaining that its chicken tacos and enchiladas contain turkey meat instead of chicken.

Other restaurants face similar lawsuits for putting turkey in chicken salads, advertising Portugese sardines that did not come from Portugal, Iowa bacon that came from non-Iowa pigs, Swiss cheese that never saw the inside of a Swiss dairy, Chesapeake Bay oysters that came from other beds, milk-fed veal when the restaurant owner had no idea what the calf ate and kosher pastrami that was not kosher.

The House That Bob Built . . .

MALIBU, Calif. — Perched high above the cliffs of Malibu looms a sprawling architectural wonder that a building inspector calls a "terrible mishmash," but **Bob Dylan** soon will call home.

The dwelling — part ranch house, part castle — is reported to be costing the singer-songwriter nearly $2 million. Dozens of artisans and craftsmen have worked several years to give it a folksy, handcrafted appearance.

A huge onion-shaped dome protrudes from the centre section, creating the impression that "someone dropped a clump of ice cream," said one neighbor.

In the back, Dylan has constructed a huge polymorphous pool, with plenty of room for his five children and their friends. "It's a lake," one observer noted.

The project started out as a $50,000 remodelling of a house that once belonged to a Los Angeles Times columnist, said architect **Dave Towbin**, "but then the thing began to grow and grow and grown, and a lot of things began to change."

COMING UP in local entertainment

KALEIDOSCOPE THEATRE presents Equus, an important contemporary play by Peter Shaffer, tonight and through Sept. 18, McPherson Playhouse, 8 p.m.

STEPHANE GRAPPELLI AND THE DIZ DISLAY TRIO, Royal Theatre, Friday, 8:30 p.m. Renowned jazz violinist in a return engagement. Tickets at McPherson Playhouse box office.

THE BELFRY presents Vancouver entertainer Joan McIntyre in songs and stories, Saturday at 8:30 p.m., 1291 Gladstone (corner of Fernwood). Advance reservations, 385-6815 or tickets at door.

UNIVERSITY OF VICTORIA Department of Music presents first Victoria performance of Quartet Canada, playing works of Mozart, Faure and Brahms. MacLaurin Auditorium UVic campus, Wednesday at 8 p.m. Reserve tickets through department, 477-6911, local 4361.

JANE MORTIFEE makes Victoria debut performance at The Belfry, 1291 Gladstone, Saturday, Sept. 18 at 8:30 p.m. Tickets at door.

The FRENCH CONNECTION Restaurant
• CHARGEX • MASTERCHARGE
CUISINE FRANCAISE
LUNCH: MON.-FRI., 11:30-2:00 — DINNER: MON. - SAT., 6-10 (CLOSED SUNDAYS)
• PLEASE PHONE FOR A RESERVATION •
281 MENZIES AT MICHIGAN
PHONE 385-7014
8-12

NOW!
LONESOME CHARLIE
in
"THE MAGNIFICENT MAGNUM"
"AN ABSOLUTELY SPARKLING PERFORMANCE" DON'T MISS IT.

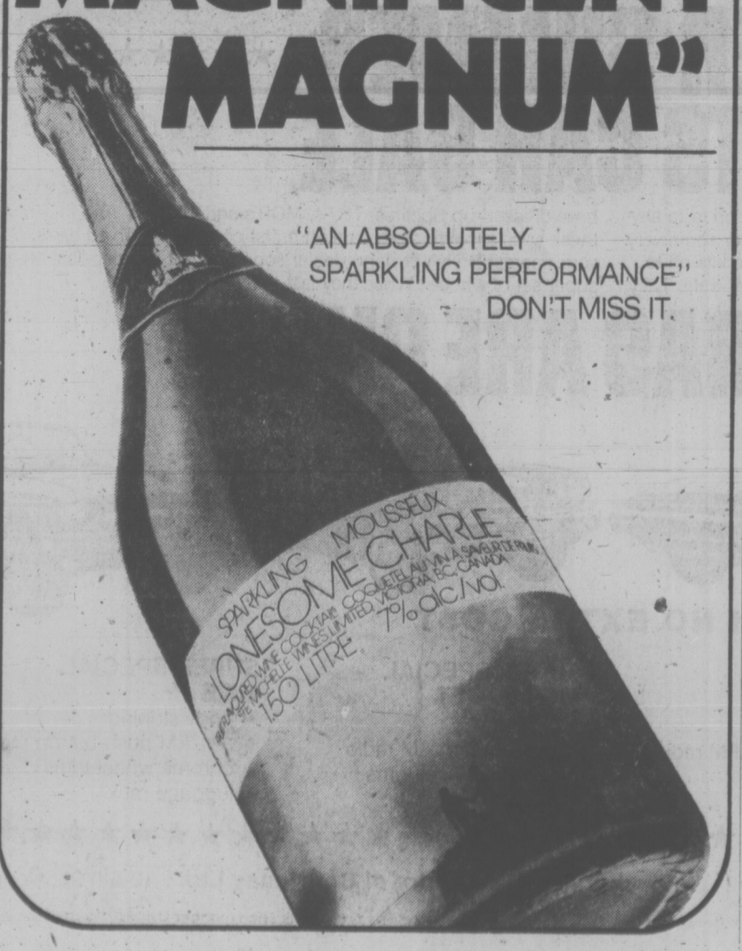

Woolco
CLEARANCE OF TeeVee RECORDS AND TAPES

PARTY ROCK VOL. 2
3-LP Set 5.99 — 8-Track Vol. 1 or 11 3.99

DISCO HUSTLE
LP Each 5.99 — 8 Track Each 6.99

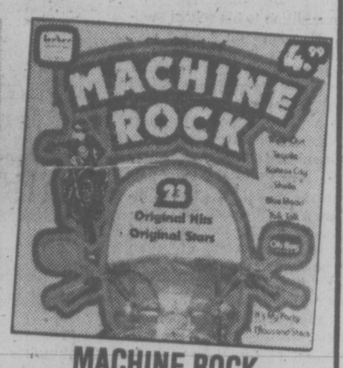

MACHINE ROCK
LP Each 1.99 — 8-Track Each 2.99

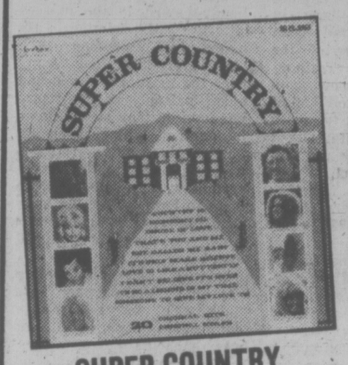

SUPER COUNTRY
LP Each 1.99 — 8-Track Each 2.99

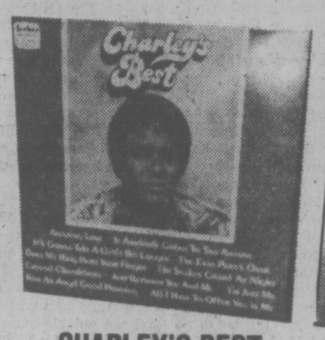

CHARLEY'S BEST
LP Each 5.99 — 8 Track Each 6.99

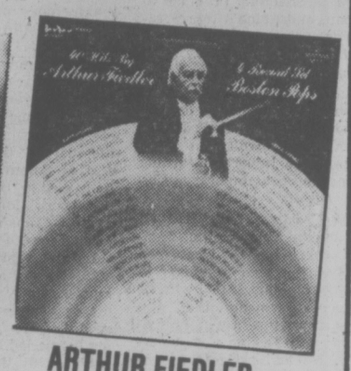

ARTHUR FIEDLER
4-LP Set 6.99 — 8-Track Vol. I or II Each 4.99

FUNKY HITS
LP Each 1.99 — 8-Track Each 2.99

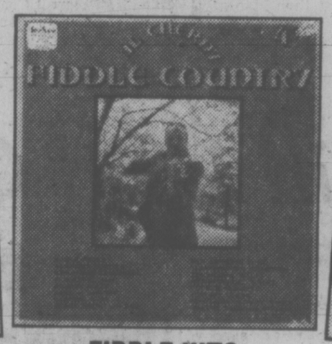

FIDDLE HITS
LP Each 1.99 — 8-Track Each 2.99

Everyone Has a Song
4-LP Set 6.99 — 8-Track Vol. I or II Each 3.99

BANJO HITS
LP Each 1.99 — 8-Track Each 2.99

COUNTRY GOLDIES
3-LP Set 5.99 — 8-Track Vol. I or II Each 3.99

BIG BANDS
4-LP Set 6.99 — 8-Track Vol. I or II Each 4.99

JIM REEVES
2-LP Set 3.99 — 8-Track Each 4.99

PUB PARTY
2-LP Set 3.99 — 8-Track Vol. I or II Each 2.99

HANK SNOW
2-LP Set 3.99 — 8-Track Each 4.99
9-9
Prices Effective While Quantities Last
Woolco DEPARTMENT STORES
A DIVISION OF F. W. WOOLWORTH CO. LTD.
Town and Country Shopping Centre
Douglas Street and Saanich
Personal Shopping only, please!
Store Hours: Monday to Saturday
10 a.m. to 10 p.m.
ALWAYS WELCOME
master charge
CHARGEX

Johnson Ruled Not Guilty

Rodney Trevor Johnson, 25, was found not guilty today of being an accessory after the fact July 14, 1975 to the escape from Wilkinson Road jail of Daniel Bradley Cain.

County Court Judge E. J. C. Stewart directed the jury to return the not guilty verdict after finding the Crown produced no evidence on a key part of the accusation.

Judge Stewart told the jury one of the essential elements of this offence was that Johnson must have known on July 14, 1975 that Cain had escaped from lawful custody.

"As a matter of law, I have found that there is no evidence of such knowledge," he said.

Earlier, Sheila Gray testified she saw Johnson with Cain.

She described Johnson as "our next-door neighbor" at 1166 Summit, the other side of the duplex, although Det. Doug Richardson told the jury later that Johnson had told him he didn't live at 1166 Summit and just visited his girlfriend, Kathy Scott, there.

Mrs. Gray said Sgt. Peter Voth of Victoria police visited her July 15, 1975, and showed her three mugshots. She identified two of them as Cain and Johnson and pointed out Johnson in court.

Mrs. Gray said she saw Cain going into 1166 Summit the previous day with two people — Johnson and a woman aged about 50.

Cross-examined by defence counsel Doug Christie, she said she saw the trio for about five seconds from a distance of three to five feet. Johnson was carrying a grocery bag, she said.

Voth said he and Richardson went to the Summit Street duplex and got no response at 1166. They went to 1168 and Mrs. Gray answered.

He showed her three mugshots of Cain, Johnson and Danny McIsaac.

Shortly after, police fired teargas into 1166 Summit and Cain ran from the house.

Voth said Johnson came to the police station voluntarily after the Cain episode and gave a statement to him and Richardson.

In response to questions, Johnson said he didn't assist Cain in his escape and wasn't with Cain the previous evening.

ENTERTAINMENT GUIDE

BUTCHART GARDENS OPEN EVERY DAY OF THE YEAR. NOW 9 a.m. to 10 p.m. Many pleasing features combine to add to your pleasure. Your regular admission covers them all. Sparkling Entertainment . . . Ross Fountains in their majestic "Ballet To The Stars" . . . Romantic after-dark illumination . . . 6 different Gardens: Fabulous Sunken, English Rose, Stately Italian, Quaint Japanese, Lake Garden and the Great Stage Show Garden . . . plus the Begonia Bower. Show Greenhouse and fascinating gift and Seed Shop. Come Early! See It All! It's the thrifty way to enjoy the Gardens.

BUTCHART GARDENS RESTAURANT. Open every day 11 a.m. to 7:00 p.m. (Sorry, no reservations.) Coffee Bar Service always available.

MONDAYS THROUGH FRIDAYS — "The Butchart Gardeners," 6 to 8 p.m. Walt Disney cartoons at dusk. Night illumination from dusk.

SATURDAYS and SUNDAYS — "The Butchart Gardeners," 1 to 3 p.m. and 6 to 8 p.m. Walt Disney Cartoons at dusk. Night illumination from dusk.

BUTCHART GARDENS. KNOWN THROUGHOUT THE WORLD FOR THEIR INCREDIBLE BEAUTY . . . EVER CHANGING, ALWAYS LOVELY! — Skillful planning, constant replanting, dedicated gardeners pooling their ideas and knowledge, keep them that way week after week, season after season.

BUTCHART GARDENS — MOST GRACIOUS WAY TO ENTERTAIN YOUR FRIENDS. PLAN NOW!

THE OLD FORGE dancing 6 nights a week to the fabulous "Brothers Forbes and Friends," in one of Canada's largest and most luxurious night clubs. Located in the Strathcona Hotel along with their famous discotheque and restaurant. Douglas at Courtney Street. 383-7137.

THE BEST IN DINING DAILY — 7:30 a.m. to 9 p.m. at the King's Den Restaurant overlooking Thunderbird Park. Sing Along Fri. & Sat. evenings. Piano & Organ stylings by Grace Germain Thurs. to Sun. Ample free parking.

ROYAL OAK INN. In "The Thatch" Cabaret: enjoy "Honie Brew" playing for your dancing pleasure and special snacks for your enjoyment. Enjoy delicious food in our Strathmore Dining Room. Please call for further information. 658-5231. 4680 Elk Lake Dr.

BRITISH COLUMBIA FOREST MUSEUM — 1 mile north of Duncan on Trans-Canada Highway. This 40-acre outdoor museum includes an extensive collection of historic logging equipment and an operating 1½ mile railroad. Open daily 10 a.m. to 5:30 p.m. with steam trains running weekends, gas trains week days.

SALMON FISHING — Experienced guides, large boats. Free Coffee, tackle, bait. Oak Bay Salmon Charters, 598-3366, 592-4164.

Brentwood Inn
7172 Brentwood Drive
Brentwood Bay
Vancouver Island
NEXT TO MILL BAY FERRY

SEPT. SPECIAL

- HOT HORS D'OEUVRES
- SALAD BAR
- STEAK and KING CRAB
- FRESH VEGETABLE and SMALL ROAST POTATO
- OVEN BAKED SCONE BREAD
- SPANISH COFFEE

$10.95 Per Person

Reservations 652-2413
OPEN 10 A.M.-12 P.M. MONDAY thru SATURDAY
10 A.M.-10 P.M. SUNDAY
SUNDAY BRUNCH
Every Sunday 11:30 to 2:30
9-7

CAMOSUN COLLEGE
presents
—IN COLOUR FILM—
by PAUL and PHYLIS HUBNER
RUSSIAN CONTRAST
ARMCHAIR JOURNEY

By air, rail and sea. Life in Moscow and its peoples. Journey into Siberia on the Trans-Siberian railway to Irkutsk and by hydrofoil to Lake Baikal. By aeroflot along the Mongolian and Chinese borders to Tashkent, Bukhara, Samarkand. Visits to famous places on the Black Sea. From Yalta, aboard a Soviet vessel, tour the Danube through east European countries concluding the journey in Vienna.

8 P.M. SATURDAY, SEPT. 11
AT NEWCOMBE AUDITORUM

ADMISSION $1.75
SENIOR CITIZENS and STUDENTS $1.25
9-7

People in the Know...

Come to Pizza Pieman After the show.

And enjoy late evening snacks, great chowder, hot torpedos, rigatoni, spaghetti, pizza and fun.

PIZZA PIEMAN

Free Parking

James Bay - Open 'til 12 midnight weekdays
Town & Country - Open 'til 1 a.m. weekdays
Friday and Saturday Both open 'til 2 a.m.

we want you to
DANCE
Tonite in the
THE FOGHORN
Cabaret
NOW OPEN
Thurs., Fri. & Sat.
You'll Have a Good Time with
STEAMBOAT
The James Bay Inn
270 Government
The Home of Good Eating Too
Try Our Spaghetti
Try Our Lasagna! *Try Our Ravioli*
Little Italy Ristorante
9-9

LEAFHILL GALLERIES
invites you to attend
a showing of selected
WATERCOLOURS
BY
BRITISH COLUMBIA ARTIST
ARDATH DAVIES
September 10th to September 18th
OPEN FROM 10 A.M. TO 5 P.M.
MONDAY TO SATURDAY, CLOSED WEDNESDAY
47 Bastion Square, Victoria, 384-1311
9-9

HARPO'S
TONIGHT
DANCING TO
"TOPPKAT"
'TIL SATURDAY 11
MONDAY 13th
LOCAL MUSICIANS TALENT NIGHT
(NO COVER)
"BRING YOUR OWN INSTRUMENT
Doors 8 p.m.
15 Bastion Square
385-5333

CHEWS
WATCH FOR GRAND OPENING AND ANNIVERSARY SALE
THIS SAT., SEPT. 11
CHEW'S TV & STEREO LTD.
493A BURNSIDE EAST
WAYNE & SUSAN CHEW
9-5

"Most Controversial PLAY of the DECADE"
Kaleidoscope presents
Peter Shaffer's
equus
directed by Colin Gorrie
At the McPherson
Sept. 9-18 at 8 p.m.
Tickets: $4, $5.50, $6.50
WARNING: some nudity & implicit sex.

GO! GO! GO!
Bring your friends and come on in for all the fun.
FRIDAY NITE, 8 P.M.
★ **ROLLER PARTY** ★
AT VICTORIA MEMORIAL ARENA
Relax and have fun!
9-9 Good Door Prizes! Good Music! See You There!

"FROM PAVEMENT PRINCESS TO BEDROOM QUEEN"
THE LIFE & TIMES OF XAVIERA HOLLANDER
COLOR
COMPLETE SHOWS 7 & 9
PLUS
SEDUCED GIRLS
Color
Warning for Both: Completely concerned with sex. B.C. Dir.
fox cinema
quadra at hillside 382-3370

Advertising helps good things happen.

"HOME BREW"
for your dancing pleasure
THURS.-SAT. 9-2
COVER CHARGE ON WEEKENDS
658-5231 for reservations
9-9
The Thatch CABARET
THE ROYAL OAK INN
4680 Elk Lake Drive

★ Mrs. DANIELLE'S ★
DISCO
Hours 11 p.m.-5 a.m.
Open Thursdays to Sundays Inclusive.
563 Johnson Street
(Inside Oriental Alley) ★

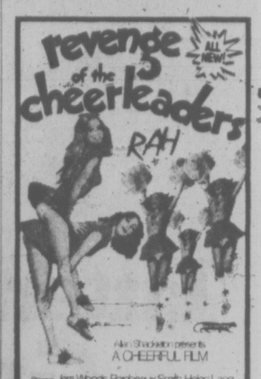

A CHEERFUL FILM
NIGHTLY 7 & 9
Box Office Opens 6:45
Warning: sex, nudity & coarse language. B.C. Dir.
TOWNE Cinema

MATINEES FRI., SAT., SUN. 1:30, 3:10, 5:10
NIGHTLY AT 7:05, 9:15
ODEON 1
780 YATES STREET 383-0513
MATURE

JAMES CAAN
MICHAEL ELLIOTT GOULD
DAILY AT 1:30, 3:20, 5:20 7:15, 9:15
GENERAL
ODEON 2
780 YATES STREET 383-0513

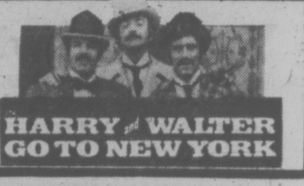

PETER FONDA • BLYTHE DANNER
YUL BRYNNER
FUTUREWORLD
GENERAL
HAIDA
806 YATES STREET 382-4278
MATINEES: FRI., SAT., SUN. 1:30, 3:20, 5:15, 7:20, 9:25
MON.-THURS. 7:20, 9:25

COUNTING HOUSE CINEMA 1
BROAD AT BROUGHTON 383-3434
MURDER BY DEATH 7:10
PETER SELLERS — DAVID NIVEN 9:15
MATURE: some coarse language. (B.C. Dir.)

COUNTING HOUSE CINEMA 2
BROAD AT BROUGHTON 383-3434
Michael Caine — Sean Connery
THE MAN WHO WOULD BE KING
MATURE NIGHTLY 7:00, 9:20

FAMOUS PLAYERS THEATRES
CINEMA SHOWCASE

The cast of the decade. The western adventure of a lifetime.
NIGHTLY AT 7:15 & 9:20
ENDS THURS.
CORONET 836 Yates 383-6484
JOHN WAYNE LAUREN BACALL
"THE SHOOTIST"
MATURE. Warning: frequent violence.—R. W. McDonald, B.C. Director.

DAVID BOWIE in
NIGHTLY AT 6:50 & 9:00
OAK BAY 2194 Oak Bay Avenue 598-2203
The man who fell to Earth
MATURE. WARNING: some nudity & occasional coarse language. — R. W. McDonald, B.C. Director.

NIGHTLY AT 6:30 & 9:05
CAPITOL 805 Yates 384-6811
Added Tillicum Only!
"BLAZING SADDLES"
TILLICUM DRIVE-IN Burnside at Tillicum 382-7531
CLINT EASTWOOD
THE OUTLAW JOSEY WALES
MATURE. Warning: occasional violence. — R. W. McDonald, B.C. Director.

BO SVENSON
ROBERT CULP
NIGHTLY AT 7:20 & 9:25
ROYAL 805 Broughton 383-9711
The harder they push, the closer it comes.
BREAKING POINT
MATURE. Warning: some violent scenes.—R. W. McDonald, B.C. Director.

CONTINUING 76
Continuing Education University of Victoria

"I have never let my schooling interfere with my education." Mark Twain

CREATIVE AND PERFORMING ARTS

Dinner/Theatre Evenings

A programme offered in co-operation with the Department of Theatre, intended primarily for those who have had little or no experience with this art form. A member of the Department will speak informally (as director, producer, designer, etc.) at a pre-theatre dinner in the University Faculty Centre. Following dinner, the group will attend a selected theatre performance where there will be an opportunity to meet with the cast and production staff.

Dec. 9, 1976; March 31, 1977; and an additional date to be announced. Fee per presentation, including dinner—$10.

Film Maker's Workshop

An opportunity for individuals with a basic working knowledge of film to develop individual skills and production styles.

12 sessions, Tuesdays, Sept. 14, 7:00-10:00 p.m., MacLaurin 281—$60.

Understanding Contemporary Music

This introduction to the music of our century will examine changing musical concepts, forms and performance practices, as well as the styles of the representative composers of our time.

10 sessions. Tuesdays, Sept. 14, 7:30-9:30 p.m. MacLaurin 169—$26.

University of Victoria Film Society

Films by Bunuel, Borowczyk, Bellocchio, Jansco, Oshima and Sembene are part of the programme of 11 exceptional films from Europe, Africa and America. Included in the series is a three-part retrospective of the films of Howard Hawks, an American film maker who exemplifies the best in his country's commercial cinema.

Sundays, Sept. 19, 8:00 p.m., MacLaurin 144. Subscription Fee: Adults $20, Students $10. Single Admission: $2/$1

FOR FURTHER INFORMATION, CALL THE DIVISION OF CONTINUING EDUCATION, 477-6911, LOCALS 4802, 4803, 4804, 8:30 A.M.-8:30 P.M., MONDAY TO FRIDAY.

- These adult education programmes at the University are open to any individual. There are no pre-requisites for attendance beyond an interest in the subject.
- Register by September 10.
- Calendars are available from the Division of Continuing Education, 'L' Building, University of Victoria, or from the Victoria Public Library and all branches.

UNIVERSITY OF VICTORIA
DIVISION OF CONTINUING EDUCATION
P.O. BOX 1700
VICTORIA, B.C.
CANADA V8W 2Y2
PHONE 477-6911
LOCALS 4802, 4803, 4804

REGISTRATION
Course Title(s) ..... Fee .....
..... Fee .....
..... Fee .....
Cash..... Cheque..... Total.....
please make cheques or money order payable in full to the University of Victoria
Miss Mr. Mrs. Ms ..... Surname ..... Given Names
Address ..... Apt./Street/R.R. No. ..... City ..... Province
..... Postal Code ..... Telephone Daytime ..... Evening
9-4

Massive Mars Flooding Shows in Viking Photos

PASADENA (UPI)— The Chryse plains of Mars where Viking I landed once had a great flood "like a sea in motion," according to a project scientist.

Dr. Michael Carr, head of the orbiter imaging team, said new pictures taken by Viking 1's orbiter of the region west of the landing site show a network of channels "suggestive of a massive flood of waters."

"The shaping of craters and other features," he said, "indicates the whole area was covered with water at one time."

It is not yet known where the flood came from, he said, but the waters were high enough too break through the rims of old craters across the westen part of the Chryse plains.

"It must have been a flood of enormous dimension," Carrsaid , "like a sea in motion."

Project scientists were trying to trace the origin of the flood waters and the period in the Red Planet's history when the flood occurred, he said.

Carr said the floods did not last for long periods of time, possibly only several days or several weeks, and it is not yet known if the floods were a recurring phenomenn.

Enter the FUJI FILM Greenpack Sweepstakes.

You could win...

1st prize: 1976 Honda Civic Hatchback

2nd prize: One week trip for two to Barbados

...or one of more than 500 other exciting prizes.

Enter now... enter often! Full details of Sweepstakes rules and conditions are available at your photo dealer, or write to Fujifilm, P.O. BOX 2210, Dorval, P.Q. H9P 2N1.

FUJI FILM

Fujicolor for prints. Fujichrome for slides. In all popular sizes.

Fujifilm Greenpack Sweepstakes.

Greenpack Sweepstakes closes December 31, 1976.

BEFORE THE JUDGE

A three-month sentence was imposed in Victoria provincial court Wednesday on Albert Anderson of no fixed address by Judge H. E. Alder in connection with a May 27 automobile accident on the Pat Bay Highway.

Anderson, 50, pleaded guilty to the charge of driving while under suspension and prosecutor Robert Mulligan told Alder it was the second such conviction for Anderson. He was convicted August, 1973, for the same offence.

Anderson is scheduled to appear in Duncan provincial court Friday to face a number of other charges.

★ ★ ★

A 70-year-old Sooke man was given an absolute discharge by Alder after pleading guilty to unlawful possession of a restricted weapon outside the area for which he had a licence.

George John Peters received the discharge after Mulligan told Alder that a dispute between Peters and a tenant May 25 ended with the tenant pushing Peters to the ground. The court was told Peters then produced a pistol, which was taken from him by the tenant.

Defence lawyer Barry Mah Ming said Peters had a licence for the pistol which Mah Ming said he used to frighten deer away from Peters' property.

Alder, before giving the discharge, asked Peters why, if that was the purpose for the pistol, blanks were not used instead of live ammunition. Peters was not able to provide an answer.

★ ★ ★

In the court section of Judge F. S. Green, Michael Stanley Dunaway, 21, of 934 McCaskill, pleaded guilty to driving while under suspension and was fined $400.

Prosecutor Richard Law told the court Dunaway was given a 24-hour roadside suspension at 3:30 a.m. Aug. 28 at Douglas and Fisgard. Victoria city police saw him get back into the car shortly after and run a red light at Blanshard and Fisgard. A short chase ensued and he was stopped at Quadra and Mason.

★ ★ ★

David Leslie Dalziel, 19, of 5008 Georgia Park Terrace was fined $300 after pleading guilty to leaving the scene of an accident Aug. 22.

Court was told Dalziel was involved in an accident at Quadra and Johnson, parked his car in a parking lot and fled on foot. He went to Victoria police the next night and surrendered.

★ ★ ★

Beverly Anne Dawes, 31, of 8177 West Coast Road in Sooke pleaded guilty to driving with a blood-alcohol reading higher than .08 Aug. 22 and received a $350 fine from Green.

Sooke RCMP observed her driving slowly along the West Coast Road and stopped her, court was told.

★ ★ ★

A 17-year-old who pleaded guilty to common assault was given a suspended sentence, placed on three months probation and ordered to do 40 hours of community service work by Alder.

William Louis Elliott of 835 Ellery admitted to the June 1 incident in Colwood in which he hit an acquaintance with whom he had had a long-standing disagreement.

★ ★ ★

Ronald Victor Sweett, 27, of 735 Violet was fined $200 and had his shotgun forfeited to the Crown after pleading guilty to dangerous use of a firearm.

Mulligan told Alder that Sooke RCMP, passing an oncoming car, Wednesday saw Sweett, who was a passenger in the other car, discharging a shotgun out the car window. Police turned around and stopped the car, arresting Sweett.

"Are these the responsible actions of a hunter?" Alder asked Sweett. Sweett told the judge he and the driver had been hunting that day.

"No," Sweett replied.

★ ★ ★

Three 18-year-olds charged jointly with breaking and entering of a Sidney store Saturday were remanded one week to seek counsel and released on their own undertaking to appear in Victoria Provincial Court next Tuesday.

Richard Dorman, Dale MacNutt and John Perry were charged in a break-in at the Sidney Nearly New store at 9781 Second Avenue in which cash, a rifle and a shotgun were taken. Perry was also charged separately with possession of stolen property under the value of $200.

Sidney RCMP reported $95 in cash and two rifles were taken in the incident.

Miller's Show Stoppers

SONY TRINITRON TV

Now with 5 years' parts and labour warranty

19" TRINITRON

slim-line cabinet, walnut cabinet. Sony reliability.

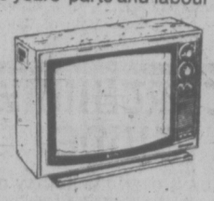

KV1940 Color TV Miller's Price 699.95

Also the KV1722. Our best selling 17" color TV Miller's Price 649.95

Millers

726 YATES ST. 388-6295

Special Offer! Handloomed Knit Suits from the Isle of Man for Wetherall

Versatile. Luxurious. Imported from England especially for Wetherall. Timeless classic that travels by itself, or takes on your newest accessories with taste and style. Choice of Buttoned cardigan jacket, small Collar, A-line Skirt or V-neck Jacket with collar, straight skirt in knit mix with plain trim. Variety of Fall's fabulous shades. 12-18.

only 59.95

Wetherall Shop, Second Floor

Hudson's Bay Company

Firestone

DELUXE CHAMPION DOUBLE BELTED

The Deluxe Champion Sup-R-Belt provides excellent wet pavement traction as well as a quiet ride. Tough rubber compounds deliver excellent cut resistance and long mileage. The Deluxe Champion Sup-R-Belt is now available at a new low price.

A78-13 $29.00 Installed

G78-14 G78-15 $35.00 Installed

B78-14 C78-14 $30.00 Installed

H78-14 H78-15 $37.00 Installed

E78-14 F78-14 F78-15 $33.00 Installed

J78-15 $44.00 Installed

WHITEWALLS

BLACKWALLS $3.00 LESS WHERE AVAILABLE.

Firestone ALIGNMENT Special $6.66 Most Cars

Cars with air conditioning and torsion bars $3.50 extra. Parts and installation extra if required. We align import cars too!

Firestone Stores 2882 DOUGLAS ST. AT GARBALLY AT BURNSIDE

385-1404

ALSO IN NANAIMO AND COURTENAY

USE OUR Firestone CREDIT PLAN OR... CHARGEX master charge

8-5

Travel Slump Gov't Fault—Emery

Negative thinking by the provincial government is the main reason Victoria had a tourist slump this summer, Victoria Chamber of Commerce president Alan Emery said today.

He was replying to a statement by provincial Travel Minister Grace McCarthy that people in the tourist business should stop making negative statements about the slump and begin thinking positively.

McCarthy said costs are high in British Columbia but with a positive attitude, this province could continue to attract visitors.

"If, for those costs, we can provide a standard of service better than anyone else, or at least as good as the best, the tourists will keep coming. Service for the dollar is the key," McCarthy said.

Emery replied: "You can't provide good service to people if they don't come here. There is no question it was the ferry rates and the other high costs which have kept the tourists away this year.

"Many of these costs are the result of (provincial) government actions. The ferry rates are up 100 per cent, the sales tax was increased by 40 per cent, the ICBC rates were doubled.

"It is the provincial government that keeps telling us how bad things are," Emery said.

"They are the ones who are thinking negatively and acting negatively."

Al Frame, president of the Victoria Visitors Information Centre, said that good service is not enough to overcome high ferry rates.

"She (McCarthy) argues the tourists will come despite the costs. Of course, she is wrong and we can prove it. The tourists were coming until they (the government) put up the ferry rates.

"It is the government who has hurt us and it is the government who has to help us now. I don't like government involvement in the tourist industry, but they have to repair the damage that has been done," Frame said.

He said the government could do this by lowering the ferry rates on a year-round basis and by providing matching grants for external promotion of Victoria.

Frame said his association has funds available to promote the Victoria area in B.C., the prairies and the United States but the advertising program would be feasible only if there were matching grants from the provincial department of travel. The department makes funds available to advertise Vancouver Island as a unit but not for Victoria advertising.

Frame said he welcomes an announcement by McCarthy that officials from her department will hold a listening session with Victoria tourist officials some time in October, similar to sessions in Vancouver and the interior.

"We will be there," he said. "We have many questions we want to ask her."

Bob Wright, president of the Oak Bay Marina and a city alderman, warned that unless the government changes its mind on a revision of ferry fares "there is a strong possibility that next summer is going to make this one look like an economic success."

Wright said he doesn't want to portray himself as a purveyor of gloom and despondency, but the situation facing Vancouver Island's tourist industry is so bad that pessimism is inevitable.

"If I had to draw a comparison, I'd say the Island's immediate tourist future is like the aftermath of the Civil War in the U.S. — all that's left this winter is for the carpetbaggers to roll in and pick the bones of those who can't survive."

He said business at his Sealand attraction and other tourist-oriented enterprises is down considerably this summer, but he is not encumbered by mortgages and can ride out the difficult times.

Wright said the Colwood motel operators, the boat rental specialists at Cowichan Bay and other similar businesses enjoy 75 per cent of their business during the three peak summer months.

They work on a tight profit margin, after deficit financing through the winter months, and when they suddenly drop 25 to 30 per cent of their gross, as they have done this season, the effect is disastrous.

"These little guys have empty stomachs," Wright said. "They are caught in a squeeze play between the government, labor and the banks."

Wright accepts that the bad weather the counter-attractions of the U.S. bicentennial and the general economic downturn have all contributed to this summer's slump. But, like Emery, he is convinced that the double ferry rates are the main culprit.

"Compared with last year, we've seen a drop of over a quarter of a million people coming one-way to the Island —157,000 fewer via the Tsawwassen-Swartz Bay route alone—yet Jack Davis says really the ferry rates had nothing to do with this. That's rubbish," he added.

As for McCarthy's positive-thinking approach, Wright says the minister is giving the tourist industry rhetoric when it needs action.

"She comes out and says 'Think positive and all our problems are going to go away.' In other words, let's all take a course in TM (transcendental meditation) and the economic woes of the last several months will just disappear."

Empress Hotel manager Ted Balderson said he could agree with McCarthy that a positive attitude would help the tourist industry in Victoria and that improved service would attract more visitors.

"The quality of service across the city is only about average," he said. "It could be improved. You can overcome a lot of problems if you take the time to be courteous."

Balderson said there are indications the 1977 tourist year may be slightly better than this year. The Empress will get the national convention of the Canadian Association of Chiefs of Police during the last week in August next year and this would keep the hotel full at a time when business normally would begin to slacken off.

"With a positive attitude and more external promotion, Victoria could have a better tourist year in 1977, there's no question about it," he said.

Bus Route Advice Promised

Saanich is now going to have a say in changes of B.C. Hydro bus routes within the municipality.

Municipal planner Gil Laurenson has told council that assistant planner Tom Jenkinson will be consulted by Hydro officials before changes are made.

Laurenson made the announcement after a letter was read from D. T. Suttie, manager of Victoria transportation for Hydro.

"It appears that council has made a decision to oppose extension of the Mt. Tolmie route without hearing the side of the providers of the transit system," Suttie wrote.

Noting that Suttie's letter was "very short and terse", Ald. David Paterson observed, "we didn't oppose because we hadn't heard their side."

Mayor Ed Lum said it is essential Saanich be consulted because it affected decisions on which roads should be upgraded.

"Hopefully (liason between Saanich and Hydro) will soften what's been appearing in the newspapers," Lum added, "I've accepted some of the blame here."

Legal Action Can Still Noisy Dogs

Barking dogs will continue to plague Saanich residents unless neighbors gang up to take legal action against their owners, council has been told.

In a report, municipal solicitor Doug Patterson said he had been informed by a provincial court prosecutor that at least two affected residents must lay charges.

In August, council had asked Patterson whether a policeman could give evidence but Patterson reported that "the prosecutor stated, in his opinion, such evidence would not be sufficient for a conviction."

Ald. Sandy Noel said he knows of at least one Saanich resident who is doomed to endure a barking dog because of the two-or-more-complaints ruling.

"I know of a bad situation concerning a dog where this resident, geographically, has no one else near who can hear the dog. Next door is a poor old soul who wears a hearing aid. What should we do?" he asked.

Ald. Fred Severson suggested the resident being bothered should keep phoning the dog's owners. "Keep phoning them. If you can't sleep, they can't sleep," he recommended.

Noel retorted this is impossible because the dog owners would not be home.

"They're out late — not carousing, on business," Noel said. "It's no use phoning because the dog won't answer."

Help Sought By Youth Clubs

Volunteers are needed to help with fall and winter programs of the Boys' and Girls' clubs of Greater Victoria.

As well as hiking, camping and other activites, volunteers are needed to teach crafts and act as adult companions.

The fall program begins Oct. 1. Those interested should phone 383-1101 or call at the office at 1240 Yates.

VACATIONING Oma Lewis of Toronto hoes in the the allotment garden of her sister off Kent Road in Saanich. (John McKay photo)

Garden Plot Rents to Jump

The agriculture department will raise the rent on Greater Victoria allotment gardens next year, gardens manager Dick Keepence said Wednesday.

Keepence said he did not know how much higher the fee will be. A plot currently rents for $10 a year. He said costs everywhere are rising, including gasoline, fertilizer, water and labor.

But the new rates will still be the best bargain going, Keepence added.

The $10 fee was established four years ago by the National Capital Region in Ottawa where the growing season is seven months at best.

Here the allotments can be used year-round for some crops.

Keepence said an average annual yield for one of Victoria's allotment gardens is $200 to $300 worth of produce.

Keepence tends several demonstration gardens that yield at least $400 worth of fruit and vegetables.

The allotment sites in Victoria are located on Kent Road, Kenneth and Agnes Streets, Gordon Head Road, and Wilkinson Road.

The first allotment gardens here were established in 1974.

AIR CADET PARADE SET AT ARMORY

The 89 (Pacific) Squadron, Royal Canadian Air Cadets, will hold its first parade of the fall season at 7 p.m. Monday in the Bay Street Armory.

Boys and girls between 13 and 18 years of age wishing to join the squadron can obtain information at the parade.

Instruction in air oriented subjects, bandwork, marksmanship and citizenship are featured. Familiarization flights in both power and gliding aircraft continue all year.

Industry Proposal Approved

The Capital Region Board took the first step Wednesday towards approval of a move by Saanich to expand its light industrial park at Royal Oak — but a large roadblock still remains.

Directors gave two readings to the necessary bylaw but it will come back to the board for debate after members have had a chance to study the proposal.

Even if the board approves adding 70 acres in the Glanford-Vanalman district to bring land zoned for light industry in the area to 120 acres, the move must be approved by the B.C. Land Commission because the land is in the agricultural land reserve.

The property involved was earmarked for potential industrial development in the official regional plan passed almost two years ago. It will be the first amendment to the regional plan if approved.

Some neighbors in the area oppose the change but director Sandy Noel said Wednesday others support it.

In material which regional directors will study, Saanich planner Gil Laurenson says the municipality's intention is to develop a light industrial-warehouse park "that will be of the highest order, containing well designed buildings and high quality site planning.

No use will be allowed which will be incompatible with surrounding residential, agricultural or commercial areas, and any development which could create potential problems such as noise, vibration, odor or toxic materials will also be excluded.

The industrial park will be surrounded by a green belt on the west, north and south property lines "sufficient in depth to provide a physical break and . . . densely planted to reduce any minor noise and visual impact."

Landscaping along the Pat Bay Highway will be given special attention, Laurenson says.

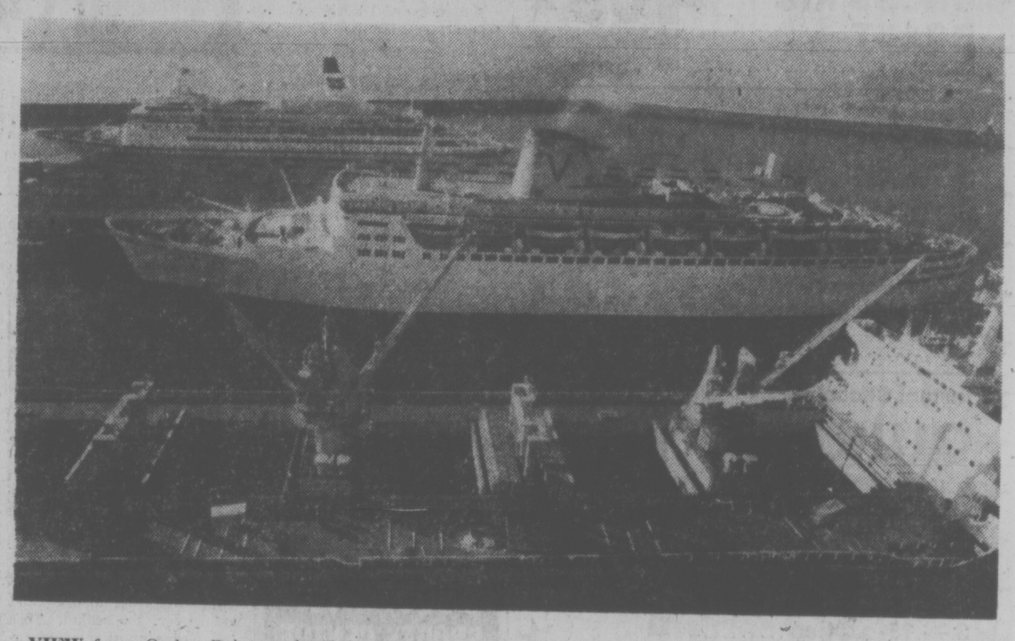

VIEW from Ogden Point grain elevator today was reminiscent of the old days when Victoria was one of the busiest ports on the west coast. In the foreground, the freighter Nordcap takes on lumber while the cruise ships Fairsea and Royal Viking Sea lie alongside. Also in port was the cruise ship Pacific Princess and the roll on - roll off container ship Dilkara. (Bill Halkett photo)

Joint Rec Centre Vote Just the First Hurdle?

By DON VIPOND
Times Staff

There is a distinct possibility a majority of ratepayers in Sidney and North Saanich will vote Saturday in favor of a joint recreation centre — but another hurdle looms beyond.

The $1.85 million project, which would see a swimming pool and ice arena built on East Saanich Road south of McTavish, will not go ahead unless the provincial government contributes about $600,000, the one-third grant previously offered by the NDP government.

Some "special" recreation grants have been approved since the government changed but Recreation Minister Grace McCarthy has gone out of her way lately to underline that no promises have been made.

Privately, the two communities have been told they have top priority when it comes to the recreation subsidies the province is handing out.

But at the same time, both Sidney and North Saanich councils have passed resolutions, at the suggestion of the province, saying the project will not go ahead if the provincial grant is not available.

Malcolm doesn't want to cloud Saturday's vote with political infighting but said he is suspicious the two communities may have been "led down the garden path" on grant expectations.

He said Mrs. McCarthy has been "totally inept" in setting recreation subsidy policy and her statements continue to be "wishey-washey."

There are close to 12,000 people living on in the north end of the peninsula, which is without any substantial recreation facility, and parents now have to drive children to town, a round trip of 40 miles or so, for swimming or skating.

If Saturday's vote is favorable and the provincial government then torpedoes the project by denying a grant, Malcolm says a lot of voters on the north peninsula will be very unhappy, including him. He and others have worked more than three years putting the package together.

Whichever way the provincial government goes, it won't be able to dally too long. The contract price for the centre is good only until November and Malcolm estimates it will then jump $100,000 to $150,000.

To build and run the centre will add $45 to $65 a year to most ratepayers' property tax bills Malcolm says.

The referendum requires a simple majority to pass, with Sidney and North Saanich votes being counted together. Saturday's vote is the fifth effort to get something built for recreation near the tip of the peninsula.

In 1973, when a 60 per cent majority was required, Sidney ratepayers voted about 57 per cent in favor of a $1.3 million centre.

Besides the 25-metre pool and ice arena with seating for 600, the joint centre would have a wading pool for tots and swirl pool and sauna for the older set. Programs would make sure every age group got a chance.

"I figure we've got to have it if we're going to have a place where families want to be," says the Sidney mayor. Ald. George Cumpston, North Saanich liaison man on the planning, agrees.

"I'm too old to use it myself but I've done a lot of work on it and I'm very much in favor of it," he says.

Both agree there is a total lack of anything for young people now and Malcolm says rowdyism, somewhat of a problem in Sidney, stems from youngsters having little to do. In the long run, he says the centre will make a big difference.

Voting Saturday is from 8 a.m. to 8 p.m. with North Saanich electors casting their ballots at their municipal hall, 1620 Mills Rd., and Sidney voters going to their municipal hall at 2440 Sidney Ave.

Ask The Times

Q. Some time ago the Times carried a report on the large number of dormant accounts left in Canadian banks which are eventually placed in the Bank of Canada. Is it possible to obtain a copy of the lists of these accounts or have access to them in some way? — M.P.

A. The only way to obtain this information is by asking the banks where you think you may have a dormant account. They cannot publish lists because they are required to keep all accounts confidential. They will tell you whether you have an account, if you ask them. Banks are required by law to send a notice if an account is dormant for two years. Subsequent notices are also sent but if there is no action in the account after the fifth year, the money goes to the government. Problems arise when the notice is sent to the only known address and is not forwarded. People who have not moved can expect to get notices of dormant accounts from their banks.

Q. Do you have any records on prolific cats? M.O.

A. The Guinness Book of Records says 17-year-old Dusty of Bonham, Texas, gave birth to her 420th kitten on June 12, 1952, an apparent record.

Discarded Dogfish a Delicious Dish

By HUMPHRY DAVY
Times Staff

A well-known outdoorsman is in Victoria to promote use of the lowly dogfish — discarded in local waters by both anglers and commercial fishermen — as food.

Russ Mohney of Kent, Wash., author of the Dogfish Cookbook published by Gray's Publishing Ltd., Sidney, said the small shark is not only edible but delicious.

"Try a few international recipes like Shark au Vin, Flake Croquettes and Cognac Supreme, and you will never say a bad word about the dogfish again," he said.

In Europe, he pointed out, the dogfish has long been accepted as food and is known by various names, such as rock salmon, sea-eel and Folkstone beef. In England, most traditional fish and chips are made of dogfish fillets.

"Most North Americans don't eat dogfish because of food prejudice," he said. "This is costing us a great deal of money. We are throwing overboard excellent food sources."

He said the two main centres where dogfish is marketed in Canada and the United States are Montreal and New York. Ironically, he points out, the dogfish is caught in Seattle, processed in Canada, shipped to Norway for brining and smoking and returned to eastern consumers who must pay four dollars a pound for the privilege of eating it.

Apart from 65 recipes, Mohney shows how to catch, clean and conserve the dogfish.

The author, known for his outdoor books which include The Master Backpacker, also had something to say about the need for more wilderness trails in B.C.

"The demand today is for linear parks or wilderness corridors, like the west coast trail between Bamfield and Port Renfrew," he said. "More and more people want to get away from the highway and walk through unspoiled areas. The trend is here to stay."

He said the B.C. Forest Service could do much more towards building trails through public forest lands.

"It just requires a little planning," he said, such as not allowing the construction of logging roads around the rim of lakes and making use of alpine and sub-alpine areas. "The land doesn't have to be set aside as park."

He said, this is being done by U.S. national forest officials.

GIANT DISCOUNT P.D.Y. FOOD CENTRE

CRAIGFLOWER and TILLICUM

PRICES EFFECTIVE SEPT. 9, 10, 11

THURS., FRI., SAT.

WEEKDAYS 9 to 9
SUNDAYS 10 to 7

WE RESERVE THE RIGHT TO LIMIT QUANTITIES

Robin Hood (Limit One Bag) FLOUR 20-lb. bag 2.15
WITH $10 ORDER OR OVER

Frozen (Legs or Breasts) CHICKEN SEGMENTS Approx. 3-lb. bag .... lb. 1.09

Grade A CROSS RIB ROAST lb. 1.09

Grade A CHUCK STEAK (Bone In) lb. ..... 75¢

Frozen Utility (16 to 20 oz). CORNISH GAME HENS Ea. 1.23

Instant Chocolate QUIK 2-lb. tin 1.59

Carnation 2% CANNED MILK 3 — 15-oz. tins 1.00

Instant NESCAFE 10-oz. jar 2.99

Nabob Raspberry Strawberry JAM 24-oz. tin 1.07

Jelly Powder (All Varieties) JELL-O 4 — 3-oz. pkgs. ..... 89¢

Glad Heavy Duty (Out Size) GARBAGE BAGS 10 bags ..... 99¢

Laundry Detergent FAB King Size 1.89

Husky DOG FOOD 3 — 25-oz. tins ..... 79¢

Cashmere BATHROOM TISSUE 4-roll pkg. ..... 79¢

Mrs. Smith Frozen CREAM PIES All Flavours, 16 oz. 79¢

Sweet and Juicy ORANGES 9 lbs. 1.00

Golden Ripe BANANAS 5 lbs. ..... 89¢

Fresh CELERY lb. ..... 15¢

9-2

Tradition Kept Cooking Secret

By CRAIG CLAIRBORNE
New York Times

May Wong Trent was born in Hong Kong, the daughter of a well-to-do eye surgeon who, at the age of 85, still teaches. As a child, Mrs. Trent noted, she — with youthful defiance — spent most of her time in the kitchen.

"Like many families in Hong Kong those days," she stated, "we had two kitchens. One American, one Chinese. This was the one area of the house that was absolutely forbidden to children. But my sisters were older than I and largely they ignored me. The cooks were my favorite playmates and I would take my chances of getting a spanking.

My husband and I had known each other closely for more than three years, before he knew I could even make tea," Mrs. Trent said recently. "Whenever we were together in Hong Kong or New York, we spent endless hours talking and going to restaurants, but he never asked if I could cook and I never volunteered to tell him.

"Today," she said, as she relaxed over a glass of very dry, very good California white wine, "the meal will begin with cold rice vermicelli (rice noodles) with a bean sprout salad on top."

This served to get the guests properly seated. Afterwards, the guests helped themselves to two more room-temperature dishes — spiced seafood Chinese-style and sesame chicken with asparagus ring. Mrs. Trent had used her crockpot to prepare slow-cooked Chinese spareribs with a black bean sauce.

The single hot dish was put on to simmer shortly after the guests began the buffet. It was steamed beef balls with two kinds of mushrooms. The meal ended with cold fruit, pineapple and lychee nuts with candied ginger. There was rice, of course, and tea.

COLD SPICED SEAFOOD CHINESE-STYLE

3 quarts water
1 pound sea scallops
1 pound shrimp, shelled and deveined
3 ribs celery
10 to 12 scallions
3 tablespoons white vinegar
1 clove garlic, finely chopped
2½ tablespoons fish sauce, available in Chinese grocery stores
2 teaspoons sugar
¼ teaspoon ground white pepper
¼ cup chopped fresh, hot green chilies

1. Bring the water to the boil.

2. Cut the scallops against the grain into quarter-inch rounds. Cook the rounds in the boiling water for about one and one-half minute or until the scallops lose their translucent look. Take care not to overcook. Remove scallops, but reserve water. Let scallops cool.

3. Add the shrimp to the boiling water for about 50 seconds. Drain immediately. Let cool.

4. Trim off and discard the ends of the celery. Use a swivel-bladed paring knife and scrape the celery. Cut the ribs into two-inch lengths and cut the lengths into thin shreds. There should be about two cups.

5. Trim off the ends of the scallions. Slice off the white part and discard the green tops or put them to another use. Shred the white parts lengthwise.

6. In a mixing bowl, combine the scallops, shrimp, celery and scallions. Blend the remaining ingredients and pour over the salad. Toss well. Serve at room temperature. Yield: 8 to 12 servings.

SESAME CHICKEN WITH ASPARAGUS RING

3 to 4 whole chicken breasts (enough to make five cups of shredded meat when cooked)
3 tablespoons sesame paste, available is Chinese and other oriental and Middle-Eastern markets
2 tablespoons thin (light) soy sauce
teaspoon hot oil (see note)
¼ cup plus 1-3 cup corn oil
¼ cup water
¼ cup Szechwan peppercorns (see note)
meat. There should be about
1 pound asparagus
4 thin slices fresh ginger
salt and freshly ground pepper to taste
½ tablespoon shao hsing or dry sherry
¼ teaspoon sugar
¾ cup loosely packed leaves of Chinese parsley (also called cilantro, culantro and fresh coriander)
Fresh Chinese parsley sprigs for garnish

1. Place the chicken breasts in a kettle and add water to cover. Bring to the boil and simmer 10 to 15 minutes, depending on size. Turn off the heat and let stand until cool.

2. Drain the chicken and pull the skin and meat from the bones. Shred the skin and five cups.

3. Combine the sesame paste, soy sauce, hot oil, one-quarter cup corn oil and water.

4. Place the peppercorns in a small skillet and cook briefly, shaking the skillet until the peppercorns give off a pleasant roasted aroma. Pour out onto a flat surface and crush lightly. Hold a sieve over the sauce and add the peppercorns to the seive. Sift the fine, loose particles into the sauce. Reserve the coarse peppercorns for another use.

5. Scrape the asparagus with a swivel-bladed vegetable knife. Cut the stalks and tips on the bias into two-inch lengths.

6. Heat the remaining one-third cup of corn oil in a wok or skillet and add the ginger. When it is quite hot but not smoking add the asparagus pieces and immediately add salt, pepper, wine and sugar. Cook, stirring constantly, about 30 seconds. Cover with the wok about 15 seconds. Uncover and cook, stirring, about 15 seconds longer. Take care not to overcook.

7. Scoop out the asparagus.

8. When ready to serve, make a border of asparagus around an oval or round serving dish.

9. Add the leaves of Chinese parsley to tre sesame sauce and stir. Pour this over the chicken and toss to blend. Spoon the chicken into the center of the asparagus. Garnish with sprigs of fresh Chinese parsley. Serve at room temperature. Yield: 8 t6o 12 servings.

craig claiborne

FOOD & nutrition

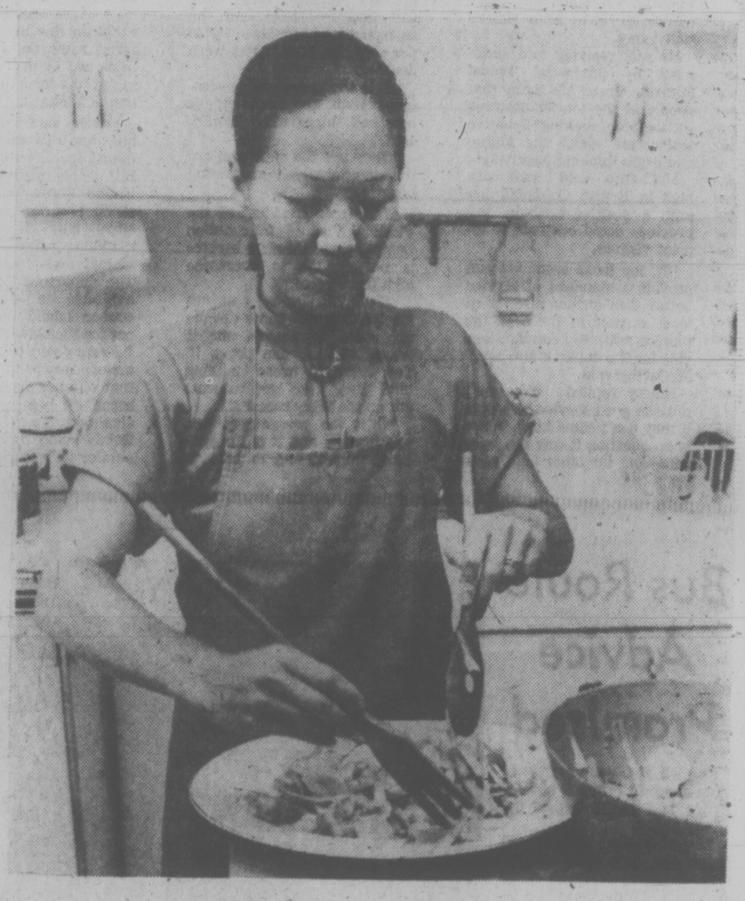

May Wong Trent . . . cooking Chinese style

ESQUIMALT SPORTS CENTRE CURLING CLUB

REGISTER NOW
CURLING LEAGUES START SEPT. 30

OPENINGS AVAILABLE NITE OR DAY OF YOUR CHOICE FOR MIXED LADIES—MEN's—SENIORS LEAGUES PHONE 386-326 for info. Free Clinic Sept. 25-29 BEGINNERS WELCOME

9-5

Delicious Steaks . . . And Inexpensive

Mary Moore

If you are a shrewd shopper almost every week somewhere in town you will find blade steaks on at a special price. I think ours were an incredibly low 59c per pound so we snatched them up and made

BLADE STEAK OVEN DINNER

3 lbs. blade steak (about two steaks)
1 tsp. meat tenderizer
1 pkg. dry onion soup mix
3 c. water
6 medium-large potatoes, pared and cut into 2" chunks
6 medium-large firm tomatoes, washed and quartered
3 tbsp. cornstarch
5 tbsp. cold water

Place steaks in bottom of roasting pan. Rub top surface with meat tenderizer. Sprinkle evenly with onion soup mix. Pour water over. Cover and bake at 300 deg. Fahr. for 3 hours in all. After 2 hours, remove roaster from oven and spoon some of its liquid over the steaks. Arrange potato chunks in liquid around steaks and return to oven and continue baking.

One-half hour before it is finished remove from oven and carefully stir in and around the cornstarch that has been mixed with the cold water.

Arrange tomato quarters around sides of pan. Cover and bake last half hour. Beautiful!

Serve with hot rolls fresh from the oven and a fine cabbage salad. Serves 6.

MARITIMER'S MINT CHOCOLATE CAKE

Batter:
1½ c. granulated sugar
2 extra large eggs
1 c. oil
One 19-oz. can beets, thoroughly drained and pureed in blender
6 tbsp. cocoa
1¾ c. unsifted all-purpose flour
1½ tsp. baking soda
¼ tsp. salt
1 tsp. vanilla
¾ tsp. pure peppermint extract

Icing:
2 tbsp. shortening
1 tbsp. butter
4 tbsp. cocoa
2 c. icing sugar
⅛ tsp. salt
5 tbsp. hot water
¼ tsp. peppermint extract

To prepare batter in beater bowl combine sugar and eggs. Add oil and pureed beets and mix. Stir in cocoa, flour, baking soda, salt, vanilla and peppermint extract and beat for 2 minutes on medium speed, scraping down sides of bowl with scraper. Turn batter into a 9x9" buttered pan. (If cake is to be turned out of pan for serving line bottom with buttered wax paper.) Bake at 350 deg. Fahr. 45 to 50 minutes. Test with toothpick at centre for doneness. Cool in pan on cake rack.

To make icing, cream together shortening, butter and cocoa. Add icing sugar, salt, hot water and peppermint extract and beat until smooth. Spread on cake in pan or remove cake from pan to cake plate and frost sides and top.

Renewed Search For Canoeist

ANACORTES, Wash. (AP) — A renewed search was planned today for a man missing after a canoe capsized in Deep Water Bay off of Cypress Island near Anacortes, the Coast Guard says.

Missing was Phil McCullach, 26, an instructor at Secret Harbor Farms, a school on Cypress Island.

Keith Macklin, a 15-year-old student at the school, swam a thousand yards to shore after the canoe overturned Wednesday afternoon.

CONTINUING 76

Continuing Education, University of Victoria

"If a little knowledge is dangerous, where is the man who has so much as to be out of danger?" T. H. Huxley

Natural Sciences

Astronomy Today
A 10-session series which will provide students with sufficient background material to enable them to understand and discuss some of the newer discoveries in the science of astronomy.
Wednesdays, Sept. 22, 7:30-9:30 p.m., Elliott 161 — $35.

Earthquakes and Related Phenomena
A topical course, with emphasis on the local scene, designed for those with little or no background in the earth sciences. Topics for study include the occurrence of earthquakes, their effects, their risk and prediction, volcanic formations, and the use of seismic waves of geothermal exploration. 8 sessions.
Tuesdays, Sept. 14, 7:30-9:30 p.m., Elliott 161 — $26.

Fresh Water—Our Changing Heritage
This course will consider the state of the fresh waters and focus on such topics as: alterations to existing streams and lakes; what really constitutes pollution; are there such things as acceptable levels of pollution; what is the difference between pollution and eutrophication. Field trips are planned to Swan Lake, Christmas Hill Nature Centre and Colquitz Creek. Discussions will be based on participants' observations and opinions. 10 sessions.
Wednesdays, Sept. 22, 7:30-9:30 p.m., Elliott 162 — $26.

Growing Flowering Plants in the Home or Under Glass
About the application of plant physiology to greenhouse culture with emphasis on the cultivation of azaleas, chrysanthemums, geraniums and kalanchoes. Topics for study and demonstration include: propagation by seed and cutting; water and mineral nutrition; and controlling growth and branching. 6 sessions.
Thursdays, Sept. 16, 7:30-9:30 p.m., Cunningham 1102 — $26.

The Living World
A programme from the Department of Biology for adults with little or no scientific background. The diversity and unity of living things will be illustrated through lectures, discussions and films on a variety of topics such as ecology, evolution, and the world's food supply. Sessions will include demonstrations of pertinent materials, and special lectures by guest experts. 24 sessions.
Registration limited to 25.
Wednesdays, Sept. 15, 7:30-9:30 p.m.; two terms, Cunningham 1018 — $40/Fall term, $40/Spring term.

Rock and Mineral Identification (Level II)
A course directed primarily towards the interests of previous students of this subject. The means of identifying thirty or more each of minerals and rocks will be studied in detail, using specimens from the University's collections. Attention will be given to the use of geological maps for the selection of areas favourable to the search for minerals, search methods, and equipment. Field trips are being considered. 12 sessions.
Tuesdays, Sept. 14, 7:30-9:30 p.m., Cornett 129 — $35.

FOR FURTHER INFORMATION, CALL THE DIVISION OF CONTINUING EDUCATION, 477-6911, LOCALS 4802, 4803, 4804, 8:30 A.M.-8:30 P.M., MONDAY TO FRIDAY.

- These adult education programmes at the University are open to any individual. There are no pre-requisites for attendance beyond an interest in the subject.
- Register by September 10.
- Most courses start the week of September 13-17 and finish the week of November 29-December 3.
- Calendars are available from the Division of Continuing Education, "L" Building, University of Victoria, or from the Victoria Public Library and all branches.

UNIVERSITY OF VICTORIA DIVISION OF CONTINUING EDUCATION
P.O. BOX 1700 VICTORIA, B.C. CANADA V8W 2Y2
PHONE 477-6911 LOCALS 4802, 4803, 4804.

REGISTRATION
Course Title(s) ..... Fee .....
..... Fee .....
..... Fee .....
Cash..... Cheque..... Total.....
please make cheques or money order payable in full to the University of Victoria
Miss Mr. Mrs. Ms ..... (Surname) ..... (Given Names)
Address ..... (Apt./Street/R.R. No.) ..... (City) ..... (Province)
..... (Postal Code) Telephone ..... (Daytime) ..... (Evening)

9-4

KASHMIRI CARPETS

- Hand Made
- All Wool and Silk
- A Variety of Designs

TO ARRANGE AN APPOINTMENT PHONE:

382-6402

dear abby

Injured Policeman Has Won Her Love

DEAR ABBY: I was engaged to marry a registered nurse, but all of a sudden she changed her mind. Now, she wants to wait a while because she became interested in a man she had as a patient a few months back.

He's a cop who was shot during a holdup. A bullet hit his spine and he is paralyzed from the waist down, so I can't understand how he can do her any good as a husband.

She tried to give me back the diamond, but I told her I wanted her to continue to wear it to remind her of her promise to marry me. The last time I saw her, she wasn't wearing it, and she acted very cold.

I have a full-time job that pays good money, and I am in perfect health. Please let me know what you think this man can do for her, being paralyzed, confined to a wheelchair and unable to work. Thank you. — PUZZLED.

DEAR PUZZLED: What this man can do for her concerns her and the man. In any case, I suggest you accept the engagement ring she wants to return because now that she is interested in another man, your engagement is off.

DEAR ABBY: I'm a secretary in a one-girl office with a great boss. The problem is with the salesmen. Since I'm the only girl, they make all sorts of passes at me. One old goat who's old enough to be my father asked me if I played around.

Abby, I love my job and make excellent money for a girl my age (18), and I'm not about to quit because of these jerks.

I need the money because my parents are dead, and I support myself. I try to be friendly, and sometimes I kid around with the men, but I've never given any of them the least little bit of encouragement.

I know they read your column. So please print this. They may see it and leave me alone. — DEPRESSED.

DEAR DEPRESSED: Apparently your "friendliness" and "kidding around" have been misunderstood. If a girl is "all business," a man rarely suggests any monkey business. And if he does, he can be set straight in a hurry.

DEAR ABBY: One might think that at age 60, I'd be used to people who call attention to the fact that I'm unusually tall. But it still bothers me.

Please remind your readers that if unusually tall people don't pass a mirror, they can forget about their height for a while — until some heartless clod says, "I like to stand next to you because it makes me feel so small." Or worse, "Say, how tall ARE you anyway?" If the answer is, "I'm 6 feet 2," or "3, or "6," what's the difference?

We tall folks have enough problems trying to find clothes to fit us and comfortable furniture without remarks from "normal" people who mean well but spoil our day by reminding us that we're freaks. — TALL.

DEAR TALL: Here's a short order for all you out there who know better but sometimes forget: If a person is unusually tall or short or fat or thin — he knows it. And doesn't want to be reminded.

Casserole Ends Soggy Lunches

Brown-bag lunches sure can be a disaster.

After all, nothing is worse than dipping into a slightly chilled, crumpled brown bag and coming up with a handful of slightly chilled, slightly soggy tuna sandwich; or a slightly soggy bag of slightly chilled potato chips; or a slightly warmed plastic bag of grapes which have slightly turned to mush.

Taco Salad for Two and Next Day Lunchbox Casserole

1 pound ground beef
½ cup chopped onion
1 package taco seasoning
1 teaspoon garlic salt
1 (8 oz.) can tomato sauce
1 (6 oz.) can whole pitted California ripe olives, drained
½ small head lettuce, torn into pieces
1 cup shredded cheddar cheese
1 ripe California avocado, peeled, seeded and sliced
2 cups corn chips, crushed

Brown and drain ground beef. Add onion; saute until transparent. Add taco seasoning, garlic salt, tomato sauce and olives. Continue heating until bubbly.

At this point, measure and refrigerate ¾ cup meat-olive mixture, ¼ cup shredded cheese, and 3 slices of avocado that have been coated with lemon juice. Reserve ½ cup cors chips.

To Make Taco Salad

In large salad bowl layer lettuce, remaining meat-olive mixture, corn chips, cheese and avocado. Immediately before serving, toss to mix all ingredients. Makes 2 to 3 servings.

Lunchbox Casserole

Reheat meat-olive mixture thoroughly. Spoon into wide-mouth Thermos which has been pre-heated with hot water. Pack corn chips, grated creese and avocado in individual sandwich bags.

Before serving, layer corn chips with meat-olive mixture, cheese and avocado slices in 1½ cup casserole dish. Makes 1 serving.

PC to Meet Indians

Robert Holmes, Conservative native affairs critic, will meet Indian representatives on Vancouver Island during a three-day tour of B.C. beginning Friday.

Holmes, member of Parliament for the western Ontario riding of Lambton-Kent, will meet with the Native Brotherhood of B.C. at Qualicum at noon Saturday, followed by a press conference.

He will meet with members of the South Island District Band in Victoria Saturday afternoon, followed by another press conference and dinner with Indian leaders.

Can Fruit at Its Peak

When choosing fruit for preserving, care should be taken to select fruit at its peak. It should be fully ripe in order to provide full flavor, but should still be firm, unblemished and show no sign of spoilage.

Although the acidity of fruit prevents the growth of harmful bacteria, proper methods of preparation and processing are necessary to destory yeasts and moulds present on the surface that can cause fermentation or mould growth. Heat must be applied to inactivate enzymes, which occur naturally in fruit and bring about ripening changes which, if not stopped will eventually cause rotting. Enzymes in the presence of oxygen are also responsible for causing colour changes in fruit. Fruit must be processed so that the organisms already present are destroyed. Airtight containers must be used to store fruit in order to prevent recontamination.

Fruit may be safely processed in a boiling-water bath.

More and more people are aware of the food they eat and the importance of good nutrition. Homemakers who invest time, money and effort in preserving food want to be certain that the process they use will preserve food safely and will protect its nutritional value. Generally there is little difference between the vitamin content of home-preserved food and the vitamin content of fresh food carefully prepared and cooked for immediate use.

Vitamins are water soluble while others are fat soluble; some are more stable in acid while others are more stable in an alkaline medium. Some are destroyed by oxygen; some are destroyed by heat.

Because many vitamins and minerals are water soluble, the liquid portion of preserved fruit and vegetables contains significant quantities of water soluble vitamins and minerals. When fruit is served the juice is eaten with the fruit and these vitamins and minerals are therefore not lost. The vitamin and mineral rich liquid from preserved vegetables may be saved and later used in soups, sauces and gravies, or the liquid can be frozen and used at a later date.

While sugar is not needed to prevent spoilage in preserving fruit, it does have a better flavor and color when preserved in a sugar-water syrup. Syrups vary in strength from light to heavy. The choice of syrup depends on the type and acidity of the fruit to be preserved, the eventual use of the fruit and personal taste.

General procedure for preserving fruit:

1. Read through recipe and check to be certain ingredients and equipment are on hand.

2. Check equipment and utensile for cleanliness and insure that they are in good working order.

3. Fill water-bath processor two-thirds full of water and heat.

4. Check jars for nicks, cracks and chips on sealing edge. Wash in hot suds; rinse well. Cover with water until needed. Wash lids in soapy water and place in saucepan with water. Boil five minutes and keep in hot water until needed.

5. Prepare syrup and cover to prevent evaporation.

6. Sort produce for size, ripeness and color. Do not preserve blemished or over-ripe fruit that shows sign of decay.

7. Wash fruit well before cutting or removing hulls.

8. Work quickly to keep the time between preparation and packing and processing to a minimum.

9. Estimate the number of jars the processor can accommodate at one time. Prepare sufficient food for one processing only. Do not prepare and pack food which must be left standing, waiting for processing.

10. Pack jars with food; fill with boiling syrup leaving ¼" headspace. Pack raw food tightly into containers because it will shrink during processing. Pack hot food fairly loosely.

11. Remove air bubbles by running a clean knife carefully between jar and food. If necessary, add more liquid to cover food. Be sure to leave headspace recommended in recipe.

12. Wipe top and threads of jar with clean damp cloth or with paper towel.

13. Seal with sterilized lid and screw band (or according to jar manufacturer's instructions).

14. Place jars on rack or in metal basket in water-basket processor. Water should be hot, but not boiling. Add additional hot water to cover jars by one to two inches. Do not pour hot water directly onto jars; this could result in cracking. Cover processor and bring water to a boil. Reduce heat to allow water to boil gently. Begin processing times as water boils and process for length of time given in recipe directions. Maintain water level at one to two inches above the jars by adding additional boiling water when necessary.

TOWN & COUNTRY Shopping Centre
HILLSIDE Shopping Centre
Island HOBBYCRAFTS
Wooden MACRAME BEADS
⇨ all colors
⇨ all shapes
⇨ all sizes
50% OFF
9-9

BY POPULAR DEMAND
We are extending this sale
ONE WEEK MORE
from Tues., Sept. 7 to Mon., Sept. 13
WE WILL NOT BE UNDERSOLD!
Avoid the High Labour Cost
FREE INSTALLATIONS
FREE DELIVERY • FREE BINDING
WITH EVERY PURCHASE
Bring Your Builders Allowance Or Your Room Size
SHOP AT HOME
FREE ESTIMATES
With No Obligation To Buy
THIS CAN'T LAST FOREVER
SO HURRY!
OPEN SUNDAYS 9 TILL 6 P.M.
OPEN EVERY DAY TILL 6 P.M.
FREE COFFEE
SEE US FIRST OR LAST BUT SEE US
ROGER'S
HOUSE OF CARPETS
The Little Profit Store
In the New Hatley Park Centre
2244 Sooke Road in Colwood
478-0022 478-9462
ROGER

OPEN HOUSE
880 COURTNEY STREET
SATURDAY, SEPT. 11TH,
11 A.M. to 3 P.M.
THINGS TO SEE!
THINGS TO DO!
★ SKATE BOARDING
★ ARCHIE McKINNON'S LADIES
★ DANCING DISPLAYS
★ SWIM TEAM
★ FITNESS TESTING
★ PRE-SCHOOL APPARATUS
★ RECREATIONAL SWIMMING
★ FAMILY GYM
★ FALL PROGRAM COUNSELLING
★ CHILDREN'S CRAFTS
★ YOGA DEMONSTRATION
★ KARATE
BELIEVE ME... THE Y IS THE BEST WAY!
VICTORIA YM-YWCA
880 Courtney St. 386-7511
9-9

NOW EVEN MORE VALUE IN Neilson VALUE PACKS

Neilson Value Packs have always been great value. You couldn't ask for a more economical way of stocking up on so many of Canada's favorite candy bars. Delicious Neilson Bars are handy to have around for slipping into lunch bags, for after school or after work snacks, or for munching on anytime. If you didn't already know that, this 15¢-off coupon will introduce you to Neilson Value Packs. If you did know it, consider the 15¢ a little reward for your good shopping sense.

15 15
15¢ OFF
MR. DEALER. We will redeem this coupon for the face value plus 5¢ for handling provided you received it from your customer according to the terms of the coupon offer. Any other application constitutes fraud. Invoices showing your purchase of sufficient stock in previous 90 days to cover all coupons presented for redemption must be shown on request. Coupons will not be honoured and will be void if presented through outside agencies, brokers or others who are not retail distributors of our merchandise unless specifically authorized by us to present coupons for redemption. All coupons submitted for redemption become our property. For redemption mail to William Neilson Co. Limited, P.O. Box 3000, Saint John, New Brunswick, E2L 4L3.
Neilson We make good things. Better.
1330363 VC
15 15

Victoria Girls Excel at Dance

elizabeth forbes

Last Tuesday morning, Veronique Bourquin and Samantha Logan, ages 11 and 9, flew to Toronto, all on their own, leaving parents and friends in Victoria.

Today, they are settling in as students at the National Ballet School of Canada.

What makes it doubly exciting for them and for their parents is that these young ladies are the only two from any age group in Victoria or Vancouver, to pass all standards during the strenuous audition periods, that preceded an invitation to join the school for the coming term.

During the National Ballet School's annual cross-Canada auditions, last February and March, Victoria (in addition to Vancouver) was included on the itinerary for a first time.

Samantha and Veronique, along with Barbara Wood of Nanaimo and Corinne Hertel of Port Alberni, were among 10 aspirants in the younger age group who appeared for auditions here, and all four were chosen to attend the NBS summer school in Toronto in July, for more detailed auditioning and final selection.

It's interesting to note that of 600 aspirants auditioned across Canada this year, only 85 were asked to attend the summer school.

Of that number only 35 (among them the four Vancouver Island girls) received the coveted invitations to attend the fall session.

Samantha started dancing lessons when she was four. She was born in England and came to Canada with her parents, Dr. and Mrs. David Logan, eight years ago, first to Ontario and then to Victoria.

In this city she has been a pupil of Bebe Eversfield and Sally Hanna.

Veronique was born in Redwood City, California, after her parents, Mr. and Mrs. John A. Bourquin, moved to the United States from France.

The family has been in Victoria for some years now and Veronique has taken dancing lessors from Wendy Walton Packard and latterly with Wendy Marlow.

The National Ballet School, founded 17 years ago by Celia Franca and Betty Oliphant, and run by the latter today, combines a full complement of regular academic classes plus five hours a day of ballet.

Students, in ages from 10 to 17, also get an enriched program in the arts and music as well as everything else and when they finish Grade 12, they not only know how to dance but are fully prepared for any college studies they want to pursue.

At July summer school, young aspirants are chosen entirely on ability.

If a young girl or boy has the talent but cannot afford to pay the fees, there's some $120,000 in bursaries from the women's committee as well as money from arts councils and governments, available to cover tuition.

Standards at the summer chool are very high. There the young honefuls go through their paces. They are watched during three classes a day. Teachers huddle periodically to discuss their feet, legs, health and even the way they talk and behave.

Those teachers look for good physique, good feet and very flexible muscles. And while they acknowledge the perfect dance body is rare, they say a well-proportioned short body, long legs and long neck, is the best.

There is also something called turn-out- the leg turning out in the hip. And, of course, good shaped legs are important.

Then there are the intangibles . . . a natural musicality and a feeling for style, nuances which can only be judged over a period of time.

Personality also plays a part in being chosen for the school. Compatibility is important.

While Veronique and Samantha have passed all these standards and are now in the school, they still have much work ahead — not only in keeping up school work but also in ballet training.

They will need to practise and study hard for this first year is also classed as a probationary period and must be followed by another session at summer school next July.

There they will again be assessed by the teachers and if they pass will be invited to complete their training at the school — which is the only one of its kind in Canada.

All students in training wear a distinctive uniform that includes a green blazer showing the NBS crest, kilted skirt in grey and green tartan and a camelhair coat.

This outfit, with travel and tuition fees, is the responsibility of the parents. Ballet equipment is issued at the school.

The two young Victoria girls, and Nanaimo's Barbara Wood (who travelled east with them on Tuesday) only met prior to the auditions in Victoria last spring, but since then have become good friends.

All three went off to Toronto with stars in their eyes, and who knows, what dreams in their heads.

Let's make a wish that those dreams come true and in the not too distant future that they will be dancing their way to fame on the professional stage!

Correction, please! And apologies to Ted Hopkins and Wilbur Dawson! In last Saturday's column, the year given when both men retired, was 1948. Wrong, of course! Hopkins retired from the Bank of America in San Francisco in 1961 asd Dawson from the Bank of Montreal at White Rock, B.C., in 1960.

Veronique Bourquin, left, and Sandra Logan, admire uniform blazer they will wear at National Ballet School in Toronto. (Bill Halkett photo)

QUICHE HOLLANDAISE

Quiche has recently become extremely popular, and deservedly so.

It is economical and versatile, appearing at brunches, lunches, light suppers and in miniature form as an appetizer or party snack.

One elegant fashion extravaganza recently served quiche at breakfast.

The recipe here is a variation on the classic Quiche Lorraine, using the less expensive Dutch Edam cheese for a slightly different flavor.

Edam and Ham Tarts

Pastry for 12 tart shells or one 9-inch pie plate
3 eggs
1½ cups light cream
pinch of nutmeg
pinch of white pepper
1 cup shredded imported Holland Edam
½ cup chopped cooked ham

Line tart shells or pie plate with pastry. Beat eggs, cream, nutmeg and pepper together to fix thoroughly.

Sprinkle ham over bottom of pastry; sprinkle shredded Edam over ham and pour egg mixture over all. Bake in preheated 375 F oven for 20-25 minutes or until set. Serve immediately.

Makes 12 tarts or 6 servings.

★☆☆★
the great ★ $1070 TURN ON
C-FAX 1070 LISTEN

BUTTONS 'N BOWS (1976) LTD.
FABULOUS FALL FABRIC SALE
BEGINS SEPT. 10th TO SEPT. 25th
20% OFF New Fall Fabrics

45" Pinwhale Corduroy. Reg. 3.98	Sale 3.20 yd.
36" Medium Whale Corduroy. Reg. 3.49	Sale 2.80 yd.
45" Printed Corduroy. Reg. 4.98	Sale 4.00 yd.
45" Laura Ashley Print. Reg. 4.79	Sale 3.65 yd.
45" Printed Brushed Cotton. Reg. 2.98	Sale 2.60 yd.
45" Printed Satin Polyester. Reg. 6.50 yd.	Sale 5.20 yd.
60" Brushed Polyester Suede. Reg. 6.98 yd.	Sale 5.60 yd.
36" Printed Velveteen. Reg. 7.98 yd.	Sale 6.40 yd.
60" Bias Heather Plaids, 100% Polyester. Reg. 5.98	Sale 4.80 yd.
60" 50% wool, 50% polyester Tweeds. Reg. 5.98	Sale 4.80 yd.
60" Pan Velvet (dry clean). Reg. 10.98	Sale 8.80 yd.

Sweater Knits, Slinky Jerseys, Leather-look, Brushed Denim, Interlock Knits, Velour, Single Polyester and Cotton Knits, Aztec Stripes, Poncho Stripes — many others.

50% OFF REGULAR PRICES
Over 200 Bolts of Fabrics
(We are overstocked)

60" Volcama, 54" Sweater Knits, 60" Ponti De Romo,
60" Lurex Knits, 72" Wool Double Knits,
60" Printed Acrylic, 60" Mix and Match Polyester Doubleknit
45" Satin Back Crepe — Many Others
ALL ½ PRICE

MasterCharge Chargex
BUTTONS 'N BOWS
2867 FOUL BAY ROAD (Just Below Lansdowne) 592-7924
OPEN 9-5:30 DAILY
9-9

your health

By Lester L. Coleman, M.D.

One of our daughters constantly scrubs her hands and arms with soap and antiseptic and then applies antiseptic lotions. She is 16 and has an unusual fear of germs. She has been doing this for two years. — **Mrs. J.E.R.**

Dear Mrs. R.:

Cleanliness is an admirable quality, but when it begins to dominate one's life, important psychological values must be considered.

I know a young lady who began such a pattern from the time she began to menstruate. This was established only after intensive psychotherapy brought to light her unnatural feelings about menstruation.

Under hypnosis, it was estblished that her aunt had planted the idea that menstruation was ugly and dirty. It is difficult to believe that in this enlightened age such ignorance still exists.

I also recall an international union leader whose life revolved around his fear of bacteria on the skin. He would not shake hands with people. He would not turn a faucet or touch a door knob without the protection of a clean towel.

It is obvious that cleanliness was not the basis for his fear. Thousands of cases are on record of people who manipulate their lives to live with such unrealistic fears.

These thoughts must lead you to the realization that some form of psychotherapy must be begun as soon as possible in order to find the underlying reasons for your daughter's attempt to "wipe herself clean" of bugs, of germs, possibly of guilt, and emotional conflict.

The sooner you do this, the greater are her chances for being liberated from her problems and for finding inner peace.

★ ★ ★

Is it possible to explain what is done when a child's eyes are corrected by surgery for cross-eyes?—Mrs. E.I.

Dear Mrs. I.:

There are six muscles attached to the eyeball which control each movement of the eye. Occassionally, one of these muscles may be weaker and another stronger than normal. The result is that the eyeball is "not in balance" and looks off to one side.

Before surgery is considered for this condition, known as "strabismus," the eye surgeon has laid out a detailed plan of action for the amount and degree of muscle changing required in each case.

The weakened muscle may be shortened and thus give it more strength. The overstrong muscle may be weakened by another surgical variation.

The operation is usually successful. It is not a dangerous one. There are no external scars. Only in rare cases is it necessary to repeat the operation for minor adjustments.

Dr. Coleman welcomes letters from readers. Please write to him in care of The Times, 2621 Douglas St., Victoria, B.C.

Free for the Asking

By HARRIET HART

The St. Lawrence Seaway is of such importance to our country's international trade, that you may want to know at least some basic facts about this fascinating and vital waterway.

The folder "2,342 Miles Into The Heart Of The Continent" gives the reasons which eventually led to the construction of the St. Lawrence Seaway and information about the various locks, channels and locking procedures.

The folder also helps you understand why the Seaway is so important to our economy. It says, for example, that vessels using this route can now move a ton of bulk cargo from Chicago to Liverpool for less than the overland freight charges to East coast ports. Shipping costs are further reduced by the fact that this direct waterway requires only one cargo handling from the point of departure to destination.

Another booklet "Welcome To The Seaway" shows you the location of the viewing facilities from which visitors can observe the locking procedures and the passage of vessels which arrive from every corner of the globe. These outlooks are open to the public from early May until the end of October.

Send your request to: Information Division, St. Lawrence Seaway Authority, 330 Sparks Street, Ottawa, Ont. K1R 7R9.

Please allow at least 2-3 weeks for delivery.

Station Opens

CACHE CREEK (CP)—The fish and wildlife branch has announced its checking station will open here Saturday and run through Nov. 22. The branch says all hunters passing through Cache Creek between 8 a.m. and 10 p.m. must report at the station as information obtained from hunters provide valuable statistics for the wildlife management section.

Authentic
SUZUKI VIOLIN SCHOOL
FRONA COLQUHOUN, ARCT
Victoria Founder Director since 1965
1308 Dallas Rd.
383-7292

METRO
CANADA'S LARGEST
TOYOTA DEALER
METRO TOYOTA LTD.
625 FRANCES ST. 385-3516
8-26

Colonial Style Hurricane Lamps
Over 40 different styles to choose from, many in 3 sizes. Some feature beautifully hand-painted floral designs. All lamps have night light fixture.
BESTON'S
LIGHTING EXCLUSIVE LTD.
Open Wed., Thurs., Fri., evenings till 9:00
In The Hillside Shopping Centre 595-0332
9-9

FALL GARDENING SPECIALS!
SEPT. 10-13

BULBS
HYACINTHS ea. 29¢
CROCUS 10 FOR 79¢

SHRUBS
HEATHER 4" POTS IN BLOOM ea. 99¢
PYRACANTHA
LAURUSTINUS
PLUMOSA AUREA
THUJA GOLD GLOBE
Reg. 4.95 ea.
SPECIAL, ea. 3.95
TROPICAL PLANTS
A great selection at good prices.

Fertilizer
VALGANIC 5-4-0 For lawns — will not burn, 40-lb. bag. Reg. 6.75. Special 4.99
POULTRY MANURE PELLETED 40-lb. bag, reg. 4.95 2.99
10-6-4 40-lb. bag, reg. 6.50. (LIMITED QUANTITY) 4.99
GROUND LIMESTONE Reg. 2.95
OR
AGRICULTURAL LIME Reg. 2.80. 50-lb. bag 1.99
ECONO LAWN MIX 5-lb. bag 4.50
UPLANDS GREEN LAWN MIX Reg. 9.50 5 lb. 8.55

Buckerfield's LIMITED
"the growing people"
VICTORIA STORE
506 PANDORA
Lots of Free Parking
9-9

indoor gardens

By LYNN and JOEL RAPP

DEAR READERS: Not long ago we ran a column or two on growing coffee trees indoors. Last week we received a most interesting letter concerning coffee itself. Although this is not really a letter about plant care, it does lend some information that most of you should find terribly interesting and, most important, it definitely fits into the format of this column, which is ever trying to present ways to live a healthier, happier, back-to-nature existence.

Dear Lynn and Joel: I just read your article on coffee plants. I also had a coffee plant at one time, but that isn't what I'm writing about. An engineer my husband met at a clinic of preventive medicine told him how he makes decaffeinated coffee. He said he shook so badly after drinking coffee that he had to quit until he learned about this method after which he was able to enjoy his coffee again.

As I understand, caffeine is a white crystal which dissolves in hot water but not in cold, so this is how to make an extract. Use a regular plastic funnel and coffee filters. Place two cups of regular grind coffee (your choice) into the funnel and pour two cups COLD water over the grounds. Pour the water back over the grounds three more times, then pour one more cup of water over. You now have almost a pint of extract. Use one coffee measure of extract to one cup boiling water. It seems to vary in strength, so use the extract according to taste. We prefer this method because the resultant decaffeinated coffee tastes better than any we can buy. Happy coffee drinking!—R.L.

Dear R.L.: I'm sure many of our readers will take advantage of your advice. Thank you.

Tomatoes Offer Great Incentive

Washington Post

WASHINGTON — The availability of so much garden-fresh produce at this time of year provides a great incentive for kitchen improvisation. The raw materials plus a need to quell growing appetites without too much delay led to the creation of the following. Both recipes are variations on well-known culinary themes.

Tomato Soup with Curry
(Serves 8)

1 Spanish onion, chopped
3 cloves garlic, peeled and minced
1½ tblsp. butter
1½ tblsp. olive oil
3 medium, very ripe tomatoes, peeled, quartered and seeded
1 tsp. dried basil, or 1 tblsp. chopped fresh basil
2 tblsp. curry powder, or to taste
⅛ cup elbow macaroni
1½ cups heavy cream
1½ cups chicken stock or bouillon
Salt and white pepper to taste
Sour cream and chopped chives (optional garnish)

Cook onion and garlic in melted butter and oil over medium heat until onion wilts. Add tomato and basil. Cover pan and simmer 15 to 20 minutes, stirring occasionally and mashing tomatoes with back of a spoon. Sprinkle on curry powder and set aside, still covered.

While tomatoes are cooking, pour macaroni into a quart of boiling salted water. When just al dente, drain and cover with cold water to stop cooking. Drain again.

Using a food processor or blender, puree tomato mixture and macaroni. (If using blender, add macaroni just at end so it remains in small pieces.) Pour into a pan with cream and stock. Heat to a simmer to blend flavors. Season well — flavoring will be less pronounced when soup is cold and chill. When ready to serve, you may add a dollop of sour cream and a sprinkling of chopped chives to each cup or bowl.

Tomato Frittata
(Serves 4)

2 tblsp. butter
1 small onion, finely chopped
2 large tomatoes, seeded and coarsely chopped
½ tsp. dried basil or ½ tblsp. chopped fresh basil
Salt and freshly ground pepper to taste
Nutmeg to taste
3 large eggs
2 tblsp. heavy cream
3 tblsp. grated parmesan cheese

Select an omelet pan, or another with sloping sides that can be placed in an oven. Melt butter and cook onion until it softens. Add tomato pieces and basil. Cook over very low heat until tomato is soft. Season with salt, pepper and a light dusting of nutmeg.

Beat eggs lightly with cream. Add to pan and cook very slowly until egg mixture sets. Sprinkle parmesan over surface and transfer pan to broiler. Cook until top is golden, about 3 minutes. Allow to cool until tepid, then serve in pan or by sliding frittata onto a plate. Cut in wedges. (This will serve from 2 to 8 persons, depending on whether it is used as a main course, a first course or as an appetizer with cocktails.)

Volcano Puffs Ash Clouds

MANILA (UPI) — The Taal volcano picked up momentum today and began shooting ash clouds "at great speed" to a height of 1,000 feet, vulcanologists reported.

More than 5,000 persons have fled the area since Taal, one of the country's popular tourist spots located on an island lake 40 miles south of Manila, erupted Friday.

No casualties so far have been reported from Taal whose last major eruption in 1965 killed 192 persons.

Nanaimo Gets Tough With Poor Drivers

NANAIMO — A full-scale crackdown on traffic infractions has been started by RCMP here in an effort to cut accidents, injuries and deaths.

Nanaimo has recorded 12 traffic deaths so far this year and police says this is badly out of proportion with the population and volume of traffic in the area.

On the Labor Day weekend, police issued 150 traffic violation notices, the bulk of them for speeding, and a spokesman said the crackdown will continue "until Nanaimo drivers learn they must obey the regulations."

FOOD FOR THOUGHT

Allergies All Too Real

By DR. JEAN MAYER and DR. JOHANNA DWYER

When most of us say we're allergic to something, what we really mean is that we dislike it or are uncomfortable with it. Many adults are "allergic" to exercise, and many children would like to be "allergic" to spinach. For that small per cent of our population who truly have adverse reactions to certain foods, however, their allergy is all too real.

Almost any food may lead to an allergic reaction for someone and can range anywhere from a nuisance, like an outbreak of eczema after eating chocolate to a rare, violent reaction that ends in death. Most often, the allergen is a protein. Other substances, like lactose, can also cause distress, although this is not a true allergy in the medical sense. Foods that are the most frequent culprits include milk, eggs, seafood, wheat, nuts, seeds, chocolate and less commonly, fruits like oranges and other vegetable foods. Infants are particularly likely to be allergic to milk or wheat and sometimes to both.

Sometimes, allergies may be provoked by a drug being carried in a food. For example, samples of milk containing penicillin (fortunately a rarity in the U.S.) can cause dermatitis in a person allergic to penicillin. Or benzoic acid derivatives used as preservatives may cause skin reactions in the few people who are hypersensitive to the benzoic acid in suntan lotions and cosmetics.

Raw foods are more likely to be allergenic than cooked foods. And a reaction is more likely if the food is eaten often or in large amounts, or if the sufferer is not in the best of health. If one family-member is allergy-prone, another is likely to be, though not necessarily to the same substance.

Reactions, too, may vary, but they fall into three general classes: skin rashes; gastrointestinal disorders, from nausea to intense pain and vomiting or diarrhea; respiratory disorders such as wheezing and asthma.

An allergist hunting for the substance which is offensive to a patient is more like a detective tracking down a criminal. He begins by taking a careful health history, including that of your parents and relatives, plus details of what you eat. He will try to get a full description of events surrounding specific allergic attacks, and ask you to keep a food diary.

Testing consists mainly of injecting a few well-known allergens under the skin. The skin tests are no longer extensive, as they once were, and are not necessarily intended to identify the specific food, but to determine sensitivity.

If the skin tests have not revealed the culprit, the tedious diet route must be used. The "elimination" diet is the simplest. First, all the well-known causes of food allergies are removed for a month or so. If the result is favorable, they are gradually returned to the diet one at a time to see which provokes the outbreak of symptoms.

If the elimination diet is not successful, a more restricted diet must be used, even resorting to a purified, nonallergic mixture of the essential nutrients. Then at three-day intervals, other food items are added singly.

Once the cause is ultimately discovered, "desensitizing" — giving gradually-increased, spaced does of the food or allergen—may be tried. But it is rarely successful. Usually, complete elimination of the offending food or foods is the only therapy.

Such restriction, if it involves more than one food, requires careful planning and the help of a dietitian as well as the allergy specialist because the diet must still be nutritious and adequate, and the offender may lurk in more than one or two foods. Wheat, for instance, is in breads, macaroni, flours and cereals, but it is also in such things as malted milk, hot dogs, sausages, salad dressings, and beer, whiskey and gin. Milk, of course, is in a great many processed foods, and the milk protein casein, in more. Eggs are not only in mayonnaise and egg breads, but marshmallows, chocolate and pretzels.

CHRYSANTHEMUM and DAHLIA SHOW
Fri. & Sat., Sept. 10, 11
(Fri. 2-10, Sat. noon-9)
at
CENTENNIAL UNITED CHURCH HALL
Gorge Rd. Admission 50¢

FIRST AID FOR AILING MARRIAGES

The divorce rate in North America has reached "epidemic" proportions. But divorce does not have to be the inevitable antidote for a poisoned marriage. The September issue of Reader's Digest suggests that a little "first aid" might do the trick . . . 6 steps to enrich and revitalize a stale or failing partnership. Even if your marriage does not need rescuing, following these 6 suggestions can help to keep that marriage glowing with health. Be sure to read FIRST AID FOR AILING MARRIAGES, one of 34 articles and features in the September issue of Reader's Digest. At your newsstand today.

AS LOW AS $23.95*
Get a better view of VANCOUVER from the towering Sheraton-Landmark

We're so close to all the must-see attractions in Vancouver. Each comfortable air-conditioned room has a view balcony and colour T.V. There are saunas, a swirlpool, a choice of 20 meeting rooms plus free undercover parking. And above all there's Cloud 9 . . . our famous revolving restaurant 42 floors up. Make the most of your Vancouver stay . . . check into the Sheraton-Landmark.

WEEKEND SPECIAL
ROOM RATE 2 FOR $39.95*
TWO PERSONS. 3 DAYS. 2 NIGHTS
Any Fri., Sat. or Sun. Double Occupancy
*Subject to availability. 5% room tax extra. Not applicable to groups.

Sheraton-Landmark
1400 ROBSON ST.
DOWNTOWN VANCOUVER,
B.C. V6G 1B9,
604/687-0511

For reservations call FREE:
In Western Canada 800 - 261-9330. In U.S. 800 - 325-3535.

CONTINUING 76
Continuing Education University of Victoria

"The better part of every man's education is that which he gives himself." D. R. Lowell

Liberal Studies

Adolescents' Dilemma
A series of three presentations focussing on adolescence. Topics for discussion include: the growth and development of the adolescent; communication problems; the adolescent's interaction with his society and environment.
Thursdays, Oct. 7, 14, 21, 7:30-9:30 p.m., Clearihue 101 — $10.

Asian Religions — An Introduction
Lectures and class discussions will survey the religions of Asia — Hinduism, Taoism, Confucianism and Shinto — in their many aspects: as philosophical systems, as organized religious sects, as influential and integral elements in the histories of Asian countries. 12 sessions.
Tuesdays, Sept. 14, 7:30-9:30 p.m., Clearihue 124 — $35.

Conflict and Harmony in Traditional and Modern China
Through a series of 10 sessions, the class will examine the political economic and social issues of present-day China as a reflection of the ideological changes it has undergone since the early years of the 20th century.
Tuesdays, Sept. 14, 7:30-9:30 p.m., Cornett 107 — $35.

Encouragement of Children's Success in School
A six-session programme designed for parents, based on Dr. William Glasser's methods of encouraging success and responsibility. Particular consideration will be given to homework and studying, television, communicating with the school, and enhancing literary skills.
Wednesdays, Sept. 15, 7:30-9:30 p.m., MacLaurin 541 — $15.

The Mapping of British Columbia
In co-operation with the British Columbia Historical Cartography Group, this six-session lecture series will highlight the unfolding history of the Province, as illustrated by maps produced by early explorers, fur traders, the Admiralty and others. Lecture topics will include: Early Mapping to 1792; Coastal Mapping after 1792; The Fur Trade; The Colonial Period; Vancouver Island; and the Boundary Surveys.
For further information on days, times and registration fee, phone 477-6911, locals 4802, 4803, 4804.

Oceania in Overview — The Pacific Islands: Past and Present
An exploration of the geography, history, anthropology and politics of the three great regions of Oceania, Polynesia, Micronesia and Melanesia. Topics for examination will include the early migrations of the Pacific peoples, the Pacific voyages of Magellan and Cook, the great campaigns of the Pacific War, and contemporary developments in economics, politics and society in the Pacific Islands. 9 sessions.
Tuesdays, Sept. 14, 7:30-9:30 p.m., Elliott 165 — $26.

FOR FURTHER INFORMATION CALL THE DIVISION OF CONTINUING EDUCATION
477-6911, LOCALS 4802, 4803, 4804, 8:30 A.M.-8:30 P.M., MONDAY TO FRIDAY

- These adult education programmes at the University are open to any individual. There are no pre-requisites for attendance beyond an interest in the subject.
- Register by September 10.
- Most courses start the week of September 13-17 and finish the week of November 29-December 3.
- Calendars are available from the Division of Continuing Education, L' Building, University of Victoria, or from the Victoria Public Library and all branches.

UNIVERSITY OF VICTORIA DIVISION OF CONTINUING EDUCATION
P.O. BOX 1700 VICTORIA, B.C. CANADA V8W 2Y2
PHONE 477-6911 LOCALS 4802 4803, 4804

REGISTRATION
Course Title(s) ..... Fee .....
..... Fee .....
..... Fee .....
Cash..... Cheque..... Total.....
please make cheques or money order payable in full to the University of Victoria
Miss Mr. Mrs. Ms ..... Surname ..... Given Names
Address ..... Apt./Street/R.R. No. ..... City ..... Province
..... Postal Code ..... Telephone ..... Daytime ..... Evening
9-4

FULL MEASURE OF FOOD VALUE FOR YOUR FOOD DOLLAR

LOW COST

Kum's Low Cost Food Mkt., 658 W. Burnside
Lewis Low Cost, 2897 Foul Bay Road
Raynor Low Cost, 3931 Blenkinsop Road
Super Low Cost, 899 Esquimalt Road
Wellburn's Super Mart, 1058 Pandora
Lee & Sons Low Cost, 4085 Quadra Street
Wellburn's Country Market
Corner Wilkinson and Interurban
Valu Way Low Cost & Florist, Burnside
Brown's Low Cost, 204 Menzies St.
Cheung's Low Cost, 811 Craigflower Road
Deep Cove Trading Co., Deep Cove
Gorgeway Low Cost, 300 Gorge Road W.
Hillside Low Cost, Hillside Avenue
Young's Low Cost, 3888 Carey Road

Prices Effective Sept. 9, 10, 11
We reserve the right to limit quantities

BETTER FOOD BARGAINS

BURNSHIRE SAUSAGE 1-lb. pkg. ..... 99¢
CAMPFIRE BACON 1-lb. pkg. 1.59
BURNS WIENERS 1-lb. pkg. ..... 79¢
TETLEY TEA BAGS 72s 1.19
IMPERIAL MARGARINE 3-lb. pkg. 1.45
INSTANT CHOCOLATE QUIK 2 lbs. 1.79
CADBURY CHOCOLATE BISCUITS Pkg. ..... 59¢
DADS COOKIES Assorted Flavors 1-lb. pkg. 83¢
DUNCAN HINES ANGEL FOOD CAKE MIX 14 oz. ..... 93¢
SMEDLEY STEAK & KIDNEY PIE 15 oz. tin ... 85¢
CLOVER LEAF MANDARINES 2 10-oz. TINS . 69¢
ROBERTSON'S MARMALADE 12 oz. ..... 77¢
E. D. SMITH GARDEN COCKTAIL 28 oz. ..... 57¢

LOW COST SPECIALS

BETTY CROCKER TUNA AND HAM BURGER HELPERS 65¢
SMEDLEY STEAK & VEGETABLE PIE 15-oz. tin ..... 85¢
HEREFORD CORNED BEEF 12 oz. 1.07
CLOVER LEAF CHUNK LIGHT TUNA 6.5 oz. ..... 63¢
PINESOL CLEANER 40 oz. 1.75
PUREX TOILET TISSUE 4-roll pkg. 1.05
VIVA PAPER TOWELS 2-roll pkg. 99¢
100's SCOTTIES FACIAL TISSUE 2 Pkg. ..... 65¢
HUSKY DOG, CAT OR ½ AND ½ 4 15-oz. tins 85¢
BALLARD TENDER, MOIST CAT FOOD 2 12-oz. pkgs. 69¢

FRESH PRODUCE

APPLES LOCAL, TYDEMAN RED ..... 4 LBS. 89¢
GRAPES Snoboy Delicious, Thompson Seedless, LB. ..... 49¢
TOMATOES CALIFORNIA, Vine Ripened ..... 3 LBS. 1.00
9-9

FULL MEASURE OF FOOD VALUE FOR YOUR FOOD DOLLAR

FAMILY CIRCLE

"Boy, Daddy! You sure can cook!"

DENNIS THE MENACE

"BOY, IS THAT EVER NEAT! YA CAN'T EVEN HEAR THE DOORS OPEN OR CLOSE!"

DUMPLINGS

HAGAR

PEANUTS

BROOM-HILDA

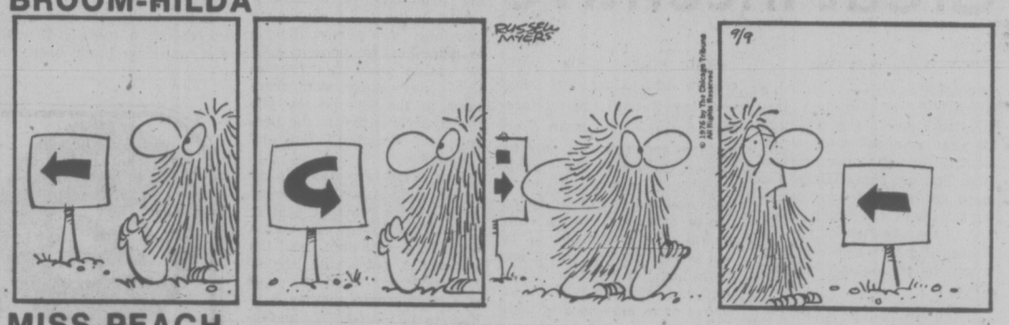

MISS PEACH

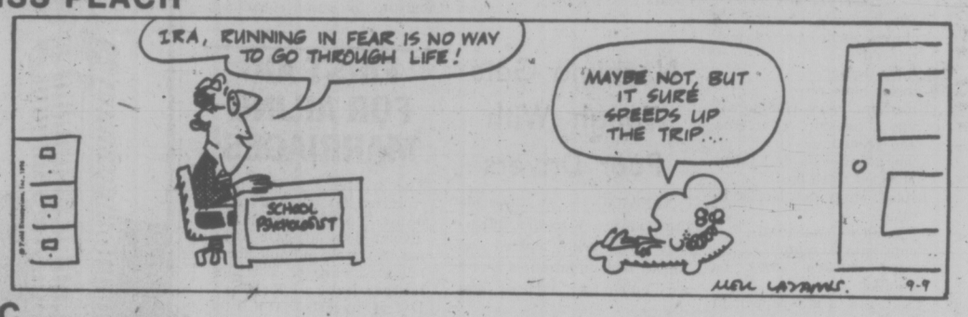

B.C.

WIZARD OF ID

APARTMENT 3-G

NANCY

MARK TRAIL

The Bridge Expert

By FRED KARPIN

Back in 1959, Leonard Harmon of New York was considered by his peers to be one of the nation's best players. After representing th United States that year in World Championship competition against Italy, he retired from top-echelon play. On occasion he "unretires," to play merely for the fun of it.

In the 1973 National Championships, Harmon demonstrated that he had not lost his touch as a defensive player. He was the West defender in today's deal.

NORTH
♠ A Q J 8
♡ 10 5 2
◇ A K Q
♣ J 10 3

WEST
♠ K 9 6 4 2
♡ —
◇ 7 5 3
♣ A Q 9 6 4

EAST
♠ 7 3
♡ A Q J 8 4 3
◇ 9 2
♣ 8 7 5

SOUTH
♠ 10 5
♡ K 9 7 6
◇ J 10 8 6 4
♣ K 2

The bidding:

East	South	West	North
2♡	Pass	Pass	Dbl.
Pass	2NT	Pass	3NT
Pass	Pass	Pass	

Opening lead: Six of ♠.

On West's opening club lead dummy's ten was put up and it won the trick. It was obvious to declarer that West was void of hearts: East's "weak" two-heart opening bid had indicated a six-card suit; and declarer was looking at seven hearts in the North-South hands.

So, after cashing the board's three top diamonds, declarer made the thinking play of leading a club and putting West into the lead. Since West was known to be void of hearts, after he got through cashing his clubs, he would have to lead a spade.

So Harmon cashed four club tricks — the defenders' "book" — and he then fired back the king of spades! Now declarer had a choice of ways to set one trick. He could win the trick with dummy's ace, and then lead a spade to his ten-spot to cash his two remaining high diamonds (making five diamonds, two spades, and one club); or he could take the board's ace, queen, and jack of spades, and then lead a heart towards his hand, enabling East to cash the heart ace.

The key defensive play was, of course, the king of spades, effectively breaking the North-South line of communication. Had a low spade been led instead, the eight-spot would have been played, South winning the trick with his ten. After cashing his two high diamonds, declarer would have finessed against West's spade king, and ended up with three spade tricks, five diamonds, and one club.

CRYPTIC CROSSWORD

ANSWERS TO WEDNESDAY'S PUZZLE

ACROSS
1 Clover
4 Danger
9 Nothing to go on
10 Reflect
11 Heave
12 Bride
14 Grate
18 Rocks
19 Reverse
21 Private income
22 Reeled
23 Glance

DOWN
1 Canaray
2 Out of practice
3 Elite
5 Another
6 Good afternoon
7 Runner
8 Agate
13 Disease
15 Proper
16 Greek
17 Revere
20 Venal

CLUES

ACROSS
1 It's no good being despondent (8)
5 New labs block (4)
9 Pull up and fill up (4)
10 Army units also included in the plans (8)
11 Where the goat goes without corn (5)
12 Offensive rumour about a retired doctor (7)
13 There's no telling where it may lead, (6,7)
18 Bearing an account (8)
19 Has improperly won a point (4)
20 Hold tight (7)
21 Back at sea (5)
22 Not the sole order dogs learn to obey (4)
23 The way the firm do things? (8)

DOWN
2 To argue in such a way is a scandal (7)
3 Ruler in a temper, or so it seems (7)
4 An anti-noise demonstration? (6,7)
6 A boy's name or a girl's name (7)
7 Invest capital, perhaps? (7)
8 They have a case for those seeking a rise (6)
13 The owl doesn't give a hoot (7)
14 Capacity of a bore (7)
15 Additions or editions (6)
16 Given marks for having been observant (7)
17 Officer in uniform or overall (7)

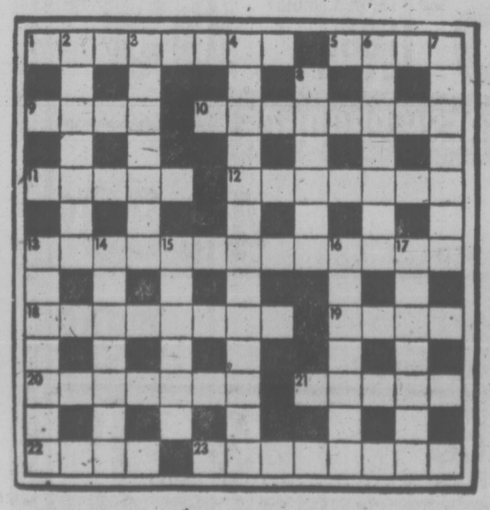

SOLUTION FRIDAY

LITTLE PEOPLE'S PUZZLE

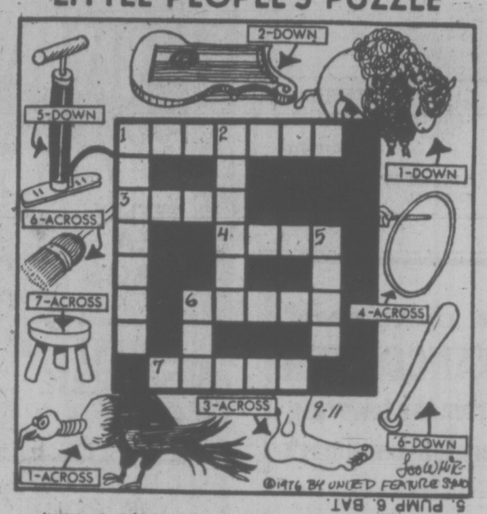

ANSWERS: Across-1. BUZZARD, 3. FOOT, 4. HOOP, 6. BROOM, 7 STOOL. Down-1. BUFFALO, 2. ZITHER, 5. PUMP, 6. BAT.

YOUR HOROSCOPE

Astrological Forecast for Friday, September 10

By SYDNEY OMARR

ARIES (March 21-April 19): Status quo shakes, rocks and rolls. Cycle remains high, but the air is filled with challenge. Be wary in connection with legal documents. Emphasis on holding together special relationships, including partnership or marriage. See places and people in realistic light.

TAURUS (April 20-May 20): You gain support of organization, official, one who can pull strings. You get more responsibility, pressure and authority. A clandestine meeting could be part of agenda. Creative abilities can now be successfully utilized — Capricorn person is likely to be in picture.

GEMINI (May 21-June 20): Impulsive actions now can be costly. Know it and review lessons. Aries would make fine ally. Do something about it. Friends tend to disagree with each other. You find a way to obtain better distribution and display for product. One at a distance dispatches special communication.

CANCER (June 21-July 22): New approach to career, other aspirations is necessary. Do something about publicity — be sure others are aware of goals, basic objectives. Leo, Aquarius persons could be in picture. Cut ties which restrict. You'll understand.

LEO (July 23-Aug. 22): Communications problem can be resolved. Rise above petty jealousy — associate means well but is amateurish in approach. Cancer, Aquarius persons figure prominently. Follow through on hunch — long-distance call might prove productive.

VIRGO (Aug. 23-Sept. 22): Spotlight on investments, tax shelters, co-productions. Be versatile, willing to examine, inquire and experiment. Member of opposite sex is very much in picture. Horizons expand. Plan ahead for travel.

LIBRA (Sept. 23-Oct. 22): What seemed far away is closer than might be imagined. Accent on legal ties, special relationships. Partner or mate requires special attention. Delay legal actions. Let others set pace. Be a keen observer.

SCORPIO (Oct. 23-Nov. 21): Your ability to learn truth, to dig and analyze comes to forefront. What has been hidden, obscured will be discovered. You play key role. Your services, opinions are sought. Be aware of it and don't sell yourself short. Gemini, Virgo could figure prominently.

SAGITTARIUS (Nov. 22-Dec. 21): Diplomacy, co-operation, domestic adjustments could be in picture. Accent on creative resources to overcome obstacles. Specifically, in a matter of speculation, draw in reins. Someone who urges that caution be thrown to winds is not taking personal risk.

CAPRICORN (Dec. 22-Jan. 19): Property values, partnership or marital staus comes into focus. Pisces, Virgo could figure prominently. Accent on basics, on solid information as contrasted to rumor. Older individual is willing to share benefit of experience.

AQUARIUS (Jan. 20-Feb. 18): Travel ideas, plans subject to change. Questions of staying power, quality, costs and production arise. You get necessary support. One close to you does care. Protect emotional security by refusing to bicker with disgruntled relatives. You'll understand!

PISCES (Feb. 19-March 20): You can be rid of financial burden, if you so permit. Emphasis on action in financial area. You're able to complete a mission, to find out where possessions are located and their true values. Aries, Libra figure prominently.

If September 10th is Your Birthday: You are direct, dynamic, original. You make important domestic decisions this month. Leo, Aquarius persons play important roles in your life. You are attractive to opposite sex; your views are scintilating, often controversial. November could be outstanding for you in 1976.

FUN WITH FIGURES

By J. A. H. HUNTER

Some of our judges hardly encouraged the police to do their job! But this sounds like really good work.

Each letter stands for a different digit, and here we have truly odd CROOKS. What does it all add up to?

ROOKIE
COP
STOPS

CROOKS

(Answer tomorrow)

1,900 in Malaspina

NANAIMO — A total of 802 students registered for full-time classes Wednesday at Malaspina College here.

Another 500 have registered for part-time studies and 550 to 600 for vocational courses, bringing total enrolment close to 1,900.

386-2121
Monday through Saturday
8 a.m. to 6 p.m.

CLASSIFIED ADVERTISING

Vancouver Island's Largest Shopping Centre in Print

386-2121
Monday through Saturday
8 a.m. to 6 p.m.

CLASSIFIED ADVERTISING RATES

All rates quoted are for insertion in both the Daily Colonist and Victoria Times.

Single. Paper rates available on request.

REGULAR CLASSIFIED LOCAL RATE PRIVATE PARTY ONLY

1 or 2 days
12c per word per day
3 to 5 consecutive days
10c per word per day
6 consecutive days or more
9c per word per day

REGULAR CLASSIFIED LOCAL RATE COMMERCIAL ADVERTISING

1 or 2 days
15c per word per day
3 to 5 consecutive days
12c per word per day
6 or more consecutive days
11c per word per day

SEMI-DISPLAY LOCAL RATES

Any advertisement which varies from 6 pt. regular classified style shall be considered semi-display 14 agate lines per column inch

1 or 2 days
55c per agate line per day
3 to 5 consecutive days
50c per agate line per day
6 or more consecutive days
45c per agate line per day

NATIONAL AND OUT OF PROVINCE RATE

Regular Classified 15c per word
Semi-Display 60c per agate line
14 agate lines per column inch

BIRTH NOTICES

Up to 30 words $3.30
Each additional word 10c

DEATH NOTICES, MEMORIAL NOTICES AND CARDS OF THANKS

47.5c per count line per day

PRIVATE BOX NUMBERS

$2.75 except Help Wanted Advertisements, $4.40 which includes a Position Filled Advertisement.

Contract rates for local businesses available on request.

CLASSIFIED ADVERTISING COPY DEADLINES

REGULAR CLASSIFIED advertising may be placed in The Daily Colonist up to 5 p.m. the day prior to publication and in the Victoria Times up to 6:00 p.m. the day prior to publication.

SEMI-DISPLAY advertising may be placed in The Daily Colonist up to 12 noon the day prior to publication and in the Victoria Times up to 4 p.m. the day prior to publication.

CLASSIFIED SERVICE FOR DUNCAN COWICHAN VALLEY AND CHEMAINUS

Classified Ads phoned in to our Duncan office before 3:30 p.m. will appear in the following day's papers.

746-6181

TERMS OF PUBLICATION

The Victoria Press Ltd. shall not be liable for non-insertion of any advertisement beyond the amount paid for such advertisement.

In the event of an error occuring the liability of Victoria Press Ltd. shall not exceed the charge for the space actually occupied by the item in question.

All claims on error in publication shall be made within 12 hours thereafter and if not made shall not be considered. No claim will be allowed for more than one incorrect insertion not for errors not affecting the value of advertisement.

All estimates of cost are approximate. Advertisers will be charged with space actually used.

All advertising copy will be subject to the approval of the Victoria Press Ltd., who reserve the right in its sole discretion to classify, reject or insert copy furnished.

All advertisements must comply with the British Columbia Human Rights Act. This act states no advertisement may state or imply a preference, limitation or specification on the basis of an applicant's race, religion, colour, marital status, ancestry, place or origin, age; or sex (unless the matter relates to the maintenance of public decency AND prior approval has been obtained through the Human Rights Branch).

While every endeavor will be made to forward replies to box numbers to the advertiser as soon as possible, we accept no liability in respect of loss or damage alleged to arise through either failure or delay in forwarding such replies, however caused, whether by negligence or otherwise.

NOTICE OF COPYRIGHT

Full complete and sole copyright in any advertisement produced by Victoria Press Ltd. is vested in and belongs to, Victoria Press Ltd.; provided, however, that copyright IN THAT PART AND THAT PART ONLY of any such advertisement consisting of illustrations, borders, signatures or similar components which is, or are, supplied to Victoria Press Ltd. by the advertiser in the form of reproduction proofs, veloxs, engravings, etc., and incorporated in said advertisement shall remain in and belong to the advertiser.

BUSINESS OFFICE HOURS

Monday to Friday
8:30 a.m. to 5 p.m.

PHONE DIRECT
386-2121
TO PLACE YOUR CLASSIFIED ADVERTISEMENT

CLASSIFICATION INDEX

VITAL STATISTICS
1 Births
8 Cards of Thanks

THE FOLLOWING SEVEN CLASSIFICATIONS ON THE LAST PAGE OF CLASSIFIED

305 Deaths and Funerals
308-A Cards of Thanks
309 In Memoriams
310 Funeral Directors
311 Monumentals
312 Florists
313 Miscellaneous

NOTICES
14 Announcements
15 Coming Events and Meetings
16 Catering, Banquets and Reception Rooms
17 Restaurants
18 Places to Visit
20 Lost and Found

EMPLOYMENT
21 Help Wanted — General
22 Office Help
23 Skilled Trades
24 Sales Persons and Agents
25 Teachers
26 Part Time—Temporary Help
30 Situations Wanted

BUSINESS SERVICES AND DIRECTORY
36 Business Services and Directory

PERSONAL SERVICES
33 Bands, Musicians and Orchestras
34 Pre-Recorded Music
40 Business Personals
43 Dancing
42 Education
71 Music Teachers
39 Personals
32 Trade Schools
38 Travel

MERCHANDISING
83 Aircraft
117 Antiques
78 Bicycles
80 Boats and Marine
65 Building Supplies
93 Cameras, Supplies and Photo Finishing
127 Chicks, Poultry, Hatching Eggs, Supplies
135 Farm Implements
60 Fuel
97 Furniture
120 Garden Supplies
99 Groceries, Meats and Produce
130 Heavy Equipment and Machinery
128 Livestock, Supplies and Events
100 Miscellaneous for Sale
103 Miscellaneous Wanted
109 Miscellaneous to Rent
77 Motorcycles
70 Musical Instruments
125 Pets and Supplies
96 Ranges, Stoves and Furnaces
92 Sporting Goods
115 Swaps
63 Timber
98 TV, Stereo, Radio Sales and Service
112 Wanted to Rent, Miscellaneous
116 Coins and Stamps

AUTOMOTIVE
155 Automobile Financing and Insurance
164 Auto Body and Painting
162 Auto Repairs, Service and Towing
168 Campers, Trailers and Motor Homes
166 Cars and Trucks Wanted
150 Cars for Sale
151 Sports, Import Cars
148 Lease Vehicles
169 Mobile Homes and Parks
149 New Car Directory
160 Parts, Accessories
158 Tires
154 Trucks, Buses and Vans
156 U-Drive and Auto Washing

ACCOMMODATION
185 Convalescent and Rest Homes
175 Hotels
178 Summer Homes, Cottages and Resorts
181 Tourist Accommodation

RENTAL
201 Apartments to Rent, Furnished
200 Apartments to Rent, Unfurnished
202 Furniture to Rent
203 Apartments Wanted
206 Duplexes to Rent
207 Duplexes Wanted to Rent
215 Halls, Warehouses, Stores and Offices to Rent
197 Housekeeping Rooms to Rent
199 Housekeeping Rooms Wanted
211 Houses to Rent, Furnished
210 Houses to Rent, Unfurnished
212 Houses Wanted to Rent
190 Room and Board
191 Room and Board Wanted
193 Rooms to Rent
194 Rooms Wanted
204 Shared Accommodations

FINANCIAL
155 Automobile Financing and Insurance
233 Mortgage Loans and Insurance
234 Mortgages for Sale
230 Personal Loans and Insurance
235 Wanter to Borrow

REAL ESTATE
280 Acreage for Sale and Wanted
240 Business Opportunities
241 Business Opportunities Wanted
247 Commercial or Industrial Properties
258 Condominiums and Townhouses
253 Country Homes and Properties
270 Exchange Real Estate
290 Farms for Sale and Wanted
263 Garages for Sale, Rent, Wanted
293 Gulf Island Properties
250 Houses for Sale
265 Houses Wanted to Buy
295 Listings Cancelled
268 Listings Wanted
271 Lots for Sale
294 Mainland and Out-of-Province Properties
273 Property for Sale
274 Property Wanted
244 Revenue Property
245 Revenue Properties Wanted
285 Up-Island Properties
256 Waterfront Properties
300 Churches

SUBSCRIPTION RATES

Wherever carrier service is maintained, $4.00 per month.

By mail — Canada, $5.00 per month, $14.50 per 3 months, $28.00 per 6 months, $55.00 per year.

Outside Canada, $12.00 per month, $35.00 for 3 months, $70.00 for 6 months, $132.00 per year.

SATURDAY TIMES ONLY
SUNDAY COLONIST ONLY

Canada, 35 cents per copy, $18.00 per year.

Outside Canada, 60 cents per copy, $30.00 per year.

CIRCULATION REPRESENTATIVES

Duncan, Chemainus— Mr. HILTON HOLT 746-6181
Nanaimo 753-2766
Lake Cowichan 749-3156

United States Representatives
MATHEWS SHANNON and CULLEN, INC.
New York, Boston, Chicago, Detroit, Philadelphia, Pittsburgh, Cleveland, Syracuse, Charlotte, Atlanta, Cincinnati.

PAGE REPRODUCTIONS OR MICROFILM COPIES OF COMPLETE PAPERS AVAILABLE FOR ALL PAPERS PUBLISHED
PHONE 382-7211, LOCAL 276

1 BIRTHS

CHOW — Born to Peter and Pacita, a boy Benson Eduardo, 7 lbs on August 24th, 1976. A brother for Jason. Thanks to Dr. Rippington, Dr. Flanagan and staff at Victoria General Hospital.

McCONNAN — Born to Bruce and Wendy (nee Burrell) a son, Brock Stewart, 6 lbs., 12 oz, on Sept. 1st. A brother for Kelly. Thanks to Dr. Gelling, staff at the Royal Jubilee and Dr. Lamaze.

WILMUT — Morag Ann, first born to Michael and Ann (nee Moriarty) 8 lbs. 6 ozs. on September 6 1976. Grateful thanks to Dr. Rippington and maternity staff at the Royal Jubilee Hospital.

DEATH and FUNERAL ANNOUNCEMENTS DIRECTLY FOLLOWING CLASSIFIED

14 ANNOUNCEMENTS

ROYAL SCOTTISH COUNTRY Dance Society. Come join the dance. New classes of all levels begin Monday, Sept. 13, at 8 p.m. Sir James Douglas School, Moss and Fairfield Sts. For information phone Joe Huebner, 384-2652, or Gerry Dunn, 598-6547.

REGISTER NOW, SOUTH VAN Isle Lions Baton and Drum Corps. Baton's girls 6 years up, drum's girls or boys 12 years up. 386-8074 or 384-5105.

15 COMING EVENTS and MEETINGS

ESQUIMALT COMMUNITY SPORTS
BINGO
OVER $700 paid out in prizes last week
Early Bird Games 7 p.m.
Regular Games 7:30 p.m.
Admission $1
Extra Cards 25c each
ESQUIMALT LEGION
ADMIRALS RD.
Every Thursday
Free Bus to Town

LIONS BINGO
O.A.P. HALL
FRIDAY, SEPTEMBER 10th
EARLY BIRD GAMES 6:45
5 CARDS FOR $1.00
MAIN BINGO 7:30
REGULAR ADMISSION $1.00
6 CARDS FOR $2.00
10TH GAME $50
20TH GAME $100
EXTRA 5 GAMES
5 GAMES FOR $1.00
PROCEEDS TO CHARITY

BINGO
LANGFORD LEGION STATION ROAD
Every Thursday. OVER $900 PAID OUT EVERY WEEK IN PRIZES. Early bird games, 7 p.m. Regular games at 7:30 p.m. Admission $1.00, extra cards 25c each or 5 for $1.00.

CRYSTAL POOL COMPETITIVE swimming registration. 5 p.m. to 8 p.m. this Thursday evening Sept. 9. Present members and new swimmers welcome (with parents). Please bring birth certificate. Victoria Amateur Swimming Club.

VIC WEST SOCCER CLUB bingo, September 9th. Early Bird Games 6:45 p.m., regular games 7:15, at the Old Age Pensioners Hall, Government Street. Every Second Thursday.

THE CSF ANNOUNCES: IVOR Glaisher M.D. speaks on "New ideas on allergies and behavior problems". Friday, September 10 at 7:45 p.m. Room 167, Elliot Bldg. UVic (collection).

KUDRA, AKBERI (MRS. BALI Kudra) 2278 Pacific. $1.00 lottery ticket 1976 winner No. 13827750788 — $7200 Plymouth Volare sedan fully powered. Congratulations.

VICTORIA WOMEN'S DART League general meeting Thursday, September 9th, Army and Navy, 3rd floor, 7:30 p.m.

MYSTERY TOURS
Leaves V.I. Coach Lines depot every Sunday at 1:30 p.m. Return 5 p.m. $4.50 includes tea. 385-4411.

20 LOST and FOUND

LOST—TREASURE CHEST JEWELLERY box, and contents, plus earring case full of earrings, necklaces and rings. Beacon Hill Park area or Yates Hotel. Contact G. Kuhn, 3370 Limerick Ave., Duncan, B.C.

LOST: DOMESTICATED SHORT-haired cat, markings are black and white with grey lines on black, 11 years old, will come to the name of Old Chap. Linda Lane area. $25 reward. 474-1454.

LOST: IN THE AREA OF HEARD St., and Esquimalt Ave., on Friday a sum of money by a young businessman — urgently needed to pay an account. Will the finder please contact Michael at 384-6508.

LOST: VICINITY OF GORGE and Harriet, young medium-sized dog, black and tan body, short legs, cinnamon colored head wearing chain collar. Please phone 383-3074.

FOUND, SMALL FEMALE CAT brown and black markings. Oxford and Linden area. 383-2460, after 6 p.m.

LOST — MONDAY, OUTSIDE Saanichton Fairgrounds, men's signet ring. Gold color with family crest. 477-3250.

LOST — GOLD FRAMED MEN'S glasses in light tan case, vicinity Yates and Broad. Reward, 595-1468.

LOST SMALL FRENCH POODLE, apricot colour, answers to name Peppy. Reward. 595-8259.

LOST: BLACK MALE CAT named Tuffy on Friday from Goldstream Ave. 478-8729. Reward.

FOUND: WEST SAANICH RD., female, medium-size black and tan dog, long hair. 479-1817.

FOUND: WHITE FEMALE DOG, black markings, wearing collar with bells. 477-1012.

LOST—VIC WEST AREA, FEmale Siamese Cat, answer to Rover. 385-3029.

LOST— HEARING AID, MAICO, vicinity Bethany Court, on Sunday Aug. 29, 383-2726.

LOST: JULY 24, VIOLIN IN black rectangular case. Large reward. 595-7133.

LOST: WHITE MALE KITTEN, 2 months old, Bay-Cook 386-0588.

FOUND, SMALL KITTEN, MT. Tolmie Richmond area. 592-4322.

21 HELP WANTED GENERAL

ADVERTISEMENTS IN THIS CLASSIFICATION MUST COMPLY WITH THE BRITISH COLUMBIA HUMAN RIGHTS ACT

MERRY XMAS
AVON
ENTER THE EXCITING WORLD OF BEAUTY AND FRAGRANCE. Excellent earnings. Make your own hours. Call Miss Binder, 384-7345.

Since 1904
Ker and Stephenson LIMITED
385-3411
MATURE RELIABLE COUPLE FOR RESIDENT CARETAKING 81 SUITES (Oct. 1). Should have EXPERIENCE in all aspects of cleaning and swimming pool care, garden, etc. References Required. 385-3411.

ELECTROLUX CANADA LTD. requires someone for general office work, also a service man in the Greater Victoria area, all applicants must have a good personality, get along with the general public and must be sales minded. For more information write P.O. Box 1237.

BUILDING SUPPLY FIRM REquires credit office clerk. Must be able to type and effectively deal with the public. Experience in credit would be an asset. Good salary and benefits. 37.5 hour week. Please phone Mr. Moreside at 386-3211 between 3:00 and 5:00 p.m. Monday to Friday.

Apprentice Butcher
WANTED, TO TRAIN
Apply in person at the Langford Meatmarket Ltd., 732 Goldstream.

PERMANENT HOUSE PARENT position available at residential facility for mentally handicapped adults. Practical nursing experience a definite asset. Transportation, mandatory. Apply Greater Victoria Association for the Retarded. 3-631 Fort Street. 382-4212.

PERSON TO WASH CARS, clean premises and do some delivery work. Must be physically capable and have clean drivers licence. Apply in person to Mr. Hendry or Mr. Allison, Reg Midgely Motors Ltd.

YOUNG ATTRACTIVE PROPLE wanted for Victoria's Newest Legitimate and professional Escort Service. Good wages for time required. 388-6275, request immediate reply when asking for Pager 2930.

SITTER WANTED FOR A BOY, 6 years, and girl 8 years, from 2:30 to 5 or 6 p.m. Monday to Thursday, preferably close to Brentwood school. Call 652-5869 or 652-3723.

MATURE YOUNG PERSON FOR babysitting and light housework in return for good room and board. Amount of extra work and pay is flexible. 477-8831.

REQUIRED BY SEPT. 7TH, woman to watch 5-year-old from 1:30-3:30 p.m. Monday to Friday in the Mortimer-Earlston-Midgard area. 477-8587.

MATURE, CARETAKER AND wife for Victoria apartment (22). State references, experience, availability. Box 65658, Station "F" Vancouver.

FULL AND PART TIME
Experienced, qualified aluminum door installer. Bondable. Contract work. Apply Victoria Press Box, 170.

NIGHT AUDITOR
Required for 100 room hotel. Please apply in person, 123 Gorge Rd. East. Experience preferred but will train.

SHORT ORDER COOK REquired, 40-hour shift, experience required, also part-time cook. Apply in person, 636 Johnson.

MATURE RELIABLE SITTER for 4-year-old boy. 10 a.m. to 6 p.m., Monday-Friday. Possible live-in arranged. Sidney. 656-4481.

MATURE WOMAN REQUIRED to keep house in Deep Cove for 2 teenage boys while parents are away. 656-3730.

TANDEM DUMP TRUCK Driver, — Class III licence and air. Steady job. Please state wages expected. Victoria Press, Box 273.

WAITER OR WAITRESS WANTEd, apply in person, Felice's Dining Lounge, 1218 Wharf St. after 5:30 p.m.

CARETAKER FOR 35-SUITE apartment in Victoria, couple preferred. Experience not essential. Reply Box 271, Victoria Press.

WANTED: EXPERIENCED Baker and Bakers helper. Apply in person, Dutch Bakery and Coffee Shop, 718 Fort St.

REQUIRED IMMEDIATELY: EXperienced bank teller. Apply in person, Royal Dominion Bank, Duncan Mall, Duncan.

DESK CLERK FOR MODERN motel, NCR switchboard, typing. Apply in person only, Coachman Inn, 229 Gorge Road.

EXPERIENCED SHORT ORDER cook, afternoon shift. Apply in person, Scotts Restaurant, 650 Yates Street. 382-1289.

EXPERIENCED HAIRDRESSER In busy shopping centre in busy salon. Wages guaranteed. Phone 477-0209 or 477-8912.

WANTED: DAYCARE FOR MY daughter, Monday to Friday, Esquimalt area. Phone 384-3120 after 6.

WANTED EXPERIENCED Housekeeper Monday, Wed, Friday. Approx. 4-5 hours a day. 386-7608.

GILSON MEATS REQUIRE meat cutters part-time and full time. Apply Gilson Meats Mayfair Shopping Centre.

VANDA BEAUTY COUNsellors, has openings for counsellors and managers. Phone 382-7474.

ASSISTANT CARETAKER REquired for large apartment building, retired couple preferred, phone 384-0321 (9-4).

WAITER-WAITRESS REQUIRED. Apply in person to Mr. Learmont at the Red Lion Motor Inn 3366 Douglas after 4

GUIDE CAPTAIN NEEDED FOR central Saanich area, phone 658-2484 after 5 p.m.

USED CAR DEALER REQUIRES responsible person to pick up cars in Vancouver. Call 384-1721.

BABYSITTER WANTED IN OR close to Pacemore Place, 1 and 2 year old boys. 479-4057.

NIGHT AUDITOR REQUIRED. Experienced 4200 N.C.R. Reply Victoria Press, Box 234.

BABYSITTER FOR TWO SMALL children, Prospect Lake area. 479-5052 or 479-1035.

EXPERIENCED HOUSEKEEPER wanted in the Colwood area on Fridays. Call 478-6183, after 5 p.m.

BABYSITTER, FULL-TIME, weekends, 17-month boy, $5 a day. Marigold area. After 3, 479-1512.

TAXI DRIVERS NEEDED. CLASS 4 and chief's permit required, apply 585 Pandora, 383-1121.

WOMAN TO LIVE IN TO HELP an elderly lady. Phon 595-3576.

21 HELP WANTED GENERAL

BOYS OR GIRLS
PUT YOURSELF IN BUSINESS
with monthly profits up to $95.00 a month, depending on the customers you serve. Win expense paid trips to other cities. Win all kinds of prizes and other awards. If you can spend a little spare time each morning, we have just the opportunity for you of a Colonist Newspaper Route in the Cedar Hill X Rd. and Shelbourne areas. A cinch to deliver with some apartments. It's first come, first served. Call Mr. E. Crone at the Colonist Circulation Dept. 383-4111 or better still come to our office and fill in a route application.

Woodward's
RAYMOND'S SALON REQUIRES EXPERIENCED HAIR STYLIST
Work in air conditioned comfort, all benefits. For appointment phone Eraldwood at Raymond's Salon, 386-3322.

the Bay
MANAGEMENT TRAINEE
University graduate in Commerce, Business Administration or Economics, required immediately. Retail experience preferred. Please submit brief resume to the personnel manager, 4th floor.

THE BUBBLE MACHINE AT 1518 Pandora needs more good attendants, both male and female. This position is interesting to people who are friendly, energetic and well groomed. Attendants sell gasoline, operate an automatic car wash and are responsible for good customer relations. These are part-time positions. Please phone 598-7333 from 8 a.m. to 10:30 a.m. on Friday to arrange interview.

IF
If you are willing to work hard.
If you want a promotion.
If you want overtime work.
If you want a bonus and are sincere.
Call 386-8754 between 9 a.m. to 5 p.m.

NEW SIDNEY BRANCH. ELECtrolux Canada Ltd. has part-time employment for a mechanically inclined person to repair and service our products. Prefer resident of Central Saanich or Sidney area. Ideal for retired or semi-retired individual. For personal interview call 656-7248 between 4:30-6 p.m.

REQUIRED FOR NEW APARTment building, mature couple to live in, permanent position. Duties include repair work and general cleaning and maintenance. No children, no pets. Experience an asset. References required. For further information phone 383-2535 between 9:00 and 5:00.

LIVE-IN HOMEMAKERS
Opportunities for semi-retired ladies to help their local communities. Your experience needed by HEALTH CARE SERVICES UP-JOHN LIMITED. Call us at 388-6639 Monday - Friday, 9-4:30.

WANTED: WOODWORK INstructor to work with small group of mentally handicapped adults. Position would suit semi or retired person. Apply in writing Greater Victoria Association for the Retarded, No. 3, 631 Fort St.

WANTED MATURE LIVE-IN companion for elderly forgetful lady, in good physical health. Remuneration, plus excellent accommodation. Oak Bay home. Evenings, 598-3929.

REQUIRED IMMEDIATELY BY downtown hotel, competent and reliable cook able to work without supervision, union wage rates. Apply in person, Douglas Hotel, 1450 Douglas St.

HANDICAPPED YOUNG WOMAN requires live-in younger companion housekeeper. Must be reliable, energetic, capable of some lifting and have valid drivers' licence. Phone after 6 p.m. 383-7837.

NIGHT WATCHMAN WANTED, minimum wage, please give resume of past work experience and reference. Apply Victoria Press, Box 247.

RESPONSIBLE BABYSITTER required for afternoons 12 to 4 p.m. Tuesday to Friday starting Oct. 5. Our home in Esquimalt. 384-3919.

PAUL'S RESTAURANTS LTD., wanted full time experienced waitresses or waiters, daytime and evening work. Apply 1900 Douglas, between 2 and 3 p.m. only.

WANTED: CLEAN LOOKING stock person to do odd jobs. also must have drivers license for delivering. Apply PDY Food Centre, 1010 Craigflower.

MATURE KIND EXPERIENCED housekeeper for two school age boys while parents on holidays. Live in. References required. 656-4542.

WANTED: DENTAL ASSISTANT for Fridays and Saturdays, experience necessary, CDA preferred. Write stating experience to Victoria Press, Box 241.

FULL TIME CHEF
required by established Victoria Restaurant. Please send resume to Victoria Press, Box 153.

BABYSITTER WANTED FOR 2 boys, 3½ years and 1 year. Somewhere between Woodwards and Parliament Buildings. Between 8:25 and 4:15. 479-1796.

HAIRDRESSER REQUIRED FOR Thursday, Friday and Saturdays for salon in Cordova Bay area. Phone 658-5914, 383-4606.

MATURE BABYSITTER REquired for teacher mother, to come on call. Boy 4, girl 7 months. Town and Country area. 384-4691.

HOUSEKEEPER FOR ELDERLY lady in Oak Bay. Small House, live in or out. Reference. Victoria Press, Box 238.

BROTHER AND SISTER ON Chaucer require child care before and after elementary school. 592-3415.

EXPERIENCED WAITRESS OR waiter required, morning shifts and afternoon shifts. Apply Coffee Macs. 384-9547.

CLEANING WOMAN FOR housework by the sea. Deep Cove. References. 656-6368.

RESPONSIBLE PERSON TO BAbysit handicapped child, preferably live-in. 595-7918.

LICENCED HAIR STYLIST REquired Apply Victoria Press Box 167.

BABYSITTER NEEDED FOR 5-year-old boy, Blanshard school area, your home. 382-8060.

BABYSITTER UP TO 24 HOURS per week, Vic-West area. 382-3256.

21 HELP WANTED GENERAL

PROFITS OVER $600.00 A YEAR...
We need an energetic boy or girl living in the Interurban, Viaduct and Conway area for a Colonist newspaper route that will be available soon. Put some money in your pocket each day. We give you complete training and will make your route business both profitable and interesting. Call Mr. J. R. Hunger at Colonist Circulation Dept., 384-4111 and receive immediate attention.

HEAVY CONSTRUCTION ESTIMATOR
Located in Victoria, preferably experienced and able to work independently. Salary negotiable. Send resume to attention of:
Personnel Manger,
Standard General Construction Ltd.,
Granville Island,
Vancouver, B.C.
V6H 3M7

SALESPERSONS
We have an exciting new product to market in Victoria. No experience necessary, just a desire to work hard. Give us a call at 386-8844 between 9 and 5 daily for interview.

Counter Help Wanted
To train. Apply in person at the Langford Meat Market Ltd., 732 Goldstream.

WANTED: MATURE PART-TIME help, 10-2 p.m., for florist plant shop. Minimum wage. Experience preferred. Reply to Victoria Press, Box 261.

CASHIER FOR SELF-SERVE For week-ends and statutory holidays. Pleasant personality. Aptitude for figures a must. Apply at Fort Street Shell.

LEGAL
Conveyancing Secretary, 2-3 years experience in modern downtown office. $850-$900 plus. Drake Personnel, 1175 Douglas, 385-3425.

CORDOVA BAY AREA, URGENTly needed, babysitter-light housekeeper for 2 school-age children and delightful 2-year-old from 10:00 a.m. to 5:00 p.m. 658-8945.

SENIOR CONVEYANCE SECretary required for pleasant downtown office. $800 plus. 386-9021.

HAIRDRESSER WANTED, CALL after 6 p.m., 382-5385.

22 OFFICE HELP

ADVERTISEMENTS IN THIS CLASSIFICATION MUST COMPLY WITH THE BRITISH COLUMBIA HUMAN RIGHTS ACT

TELLER
Career opportunity in Victoria with one of B.C.'s largest and fastest growing employees credit unions, full range of benefits including pension and dental plan, modern air conditioned offices, minimum requirement will include grade 12 with 1 or more years teller experience.
PLEASE MAIL COMPLETE RESUME NOT LATER THAN SEPT. 14, 1976, TO MR. D. GWILLIAM, VICTORIA PROVINCIAL GOV'T. EMPLOYEES CREDIT UNION, 710 BROUGHTON ST., VICTORIA, B.C.

WESCO—WESTINGHOUSE SALES and distribution company has opening for clerk typist to handle clerical duties in the Victoria office. Duties include visirecord, electronic calculator extensions and typing. Experience in visirecord or kardex preferred. Starting salary $600 to $650 per month depending on experience. Apply in writing only to P.O. Box 1055, Victoria, B.C.

SECRETARY
Executive secretarial position in modern downtown office. Attractive with pleasant personality for the top secretarial position in this busy office. Good skills, 60 words per minute typing, shorthand preferred, 5 years experience. Salary $800-$900. Drake Personnel, 1175 Douglas, 385-3425.

FIRM OF CHARTERED ACCOUNtants requires experienced dictatypist, preferably with experience in typing financial statement. Salary commensurate with experience. Apply to MacDubin, Eng and Co. 824 Fort St., Victoria.

QUALIFIED OFFICE PERSON to do bookkeeping, trial balance, and financial statements. Daily duties include cash, Onerite system, A-P, and payroll. Possible part-time permanent position. 386-7789. Ask for manager.

EXPERIENCED LEGAL SECRETary for small law office in Oak Bay. Dictaphone, good shorthand and typing. Salary based on experience. Call 595-1621.

WANTED TO START IMMEDIAtely, secretary with legal office experience; interested in learning estate work, to take over department in small office. Send resume to P.O. Box 1888, Victoria.

SENIOR LEGAL SECRETARY required, experience in corporate work and shorthand essential, together with the ability to handle responsibility. $900-$1000. 386-9021

23 SKILLED TRADES

ADVERTISEMENTS IN THIS CLASSIFICATION MUST COMPLY WITH THE BRITISH COLUMBIA HUMAN RIGHTS ACT

Woodward's
RAYMOND'S SALON REQUIRES EXPERIENCED HAIR STYLIST
Work in air conditioned comfort, all benefits. For appointment phone Eraldwood at Raymond's Salon, 386-3322.

TV Technician
Full-time engineer required for a Master Care Centre. Must be experienced in all makes of TVs. Top salary—plus percentage payable to the right man. Phone 385-7423 for an interview.

GLAZIER FIELD SUPERVISOR
$20,000 per year, journeyman glazier required to supervise and install new window conversion systems. Your own vehicle and background in window replacement helpful. For interview call Mr. P. Allen, 382-6300.

OWNER REQUIRES COMPEtent carpenter familiar with renovations to assist in completion of home. Hours of work 6:30-9:30 evenings; 9:30-4:30 weekends. $8 per hour cash. References required. 478-6694.

23 SKILLED TRADES

British Columbia Forest Products Limited
MACKENZIE DIVISION-PULP
requires
PIPEFITTERS
MILLWRIGHTS
WELDERS
There are a number of vacancies in our 500-ton per day above trade areas. Pipefitters require B.C. trade qualification, millwrights, an inter-provincial ticket or comparable qualification, and welders require a D.P.W. No. 1 ticket. Pulp mill and-or heavy industrial background is necessary. The rate is 9.29 dollars per hour. Liberal relocation assistance and an extremely comprehensive benefit package is available.

BCFP is a fully integrated forest products company employing more than 5,000 people throughout B.C. Mackenzie is located 120 miles north of Prince eGorge in the central interior of B.C. and currently has a population of 7,000. The community has been professionally planned and new well-designed housing is available in the $30,000 to $33,000 price range.

Written application outlining training and work experience should be directed to:

Assistant employment supervisor,
British Columbia
Forest Products Limited,
Box 310,
Mackenzie, B.C. V0J 2C0

Telephone applications accepted. Please call collect to:
Mr. Ron Buchhorn — (604) 997-3989

SEABOARD EXCAVATING LTD. requires 2 experienced backhoe operators for JD 310 and Case 580B. Top wages and benefits. All replies will be strictly confidential and are to be sent to P.O. Box 280, Brentwood Bay, B.C.

CEDAR SHAKE SAWYER, SPLIterman, and packer wanted for day and evening shifts. Contact Alf Forestry Products Ltd., 383-0312.

FLOORLAYER WANTED FOR steady work. Must be able to do sheet goods. After 6 p.m. Phone 478-5481.

HELP WANTED—EXPERIenced Drywall Boarding Crew, phone 383-5988 anytime. Answering service.

BRICKLAYERS WANTED
Only journeyman or capable apprentices need apply. 477-1454.

24 SALES PERSONS AND AGENTS

ADVERTISEMENTS IN THIS CLASSIFICATION MUST COMPLY WITH THE BRITISH COLUMBIA HUMAN RIGHTS ACT

PROFESSIONAL SALESPERSONS CAREER OPPORTUNITY
We at Western Canada's largest and most progressive Real Estate Company with 70 offices from B.C. to Winnipeg, invite you to join our team of over 1,700 sales people. This opportunity is open to Licenced Salespersons wishing to further themselves with a career in the Real Estate industry. Management opportunities also arise from time to time. Training is our pride and specialty. Through years of research in professional marketing we have devised an education program that has proven over and over again to be one of the keys to our success. Marketing Approach: — we have the means and the expertise to obtain nation-wide exposure: comprehensive knowledge on financing, superb building program, trading country wide and much more. For inquiries and interviews call Block Bros. Realty Ltd.
477-3231
386-3231
478-5561

STEWART & HUDSON
SALES PERSON
CONTRACTOR DIVISION
EXPERIENCE ESSENTIAL, MUST KNOW BLUEPRINT TAKE OFF — ESTIMATING — FULL KNOWLEDGE OF BUILDING MATERIALS. STATION WAGON SUPPLIED. EXCELLENT BENEFITS AND SALARY. FOR APPT. PHONE MRS. LOUISE DICK 386-3211, LOC. 35.

REALTORS
ARE YOU ON THE MOVE
Castle properties offers semi-private deluxe executive type offices in Modern Building, Central location without downtown traffic, lots of free parking. Full slate of maps and appraisal records, pleasant coffee room. Normal fringe benefits including free signs, business cards, stationery, colour photos, etc. Why not join a progressive company where the accent is on service. Commissions split? We have one of highest in the industry, up to 90-10. Interested? Drop on in for a coffee or call me anytime. Freddy Starke, 384-6164 or 479-3866.
CASTLE PROPERTIES LTD.

SELDOM CAN A SALESPERSON ENJOY SUCH A HIGH INCOME SO QUICKLY
Our company offers the unique opportunity for prestige selling by appointment only. Earnings are high for those with ambition. The future is limitless. We Want to meet you if you are 25 or over and have sales experience. Phone Mr. Sinclair for personal interview, 385-2405, suite 529, Harbour Towers.

HIGH EARNINGS FOR YOU
A multi-million dollar electrical unit company in an expansion program requires 7 ambitious, industrious people regardless of past experience. You will be selected through a job aptitude test and personal interview which will tell you and us if you are suitable for our positions. If selected you will begin training immediately for positions in which your earnings can reach $30 per hour. Car essential. For personal interview call 385-1464.

LICENSED REALTORS
Real Estate licensed sales persons are invited to join our popular, well established company. Phone me for a confidential interview at JACK MEARS OAK BAY REALTY LTD — GIBBY McLEOD at 598-3344.

REAL ESTATE
Manager for fast growing enthusiastic 12 man agency in Duncan. Main highway location. Call SHIRLEY PHILPS General Manager 384-2911.
Homefinders, Wall & Redekop Realty

EXPERIENCED, SELF-MOTIVATed salesperson able to work without supervision wanted by expanding private security firm. Call 383-3322.

EXPERIENCED DRAPERY sales person required full time position, apply Standard Furniture.

24 SALES PERSONS and AGENTS

Montreal Trust
2419 BEACON AVE.
SIDNEY, B.C.
Two licensed sales persons required for our Sidney Real Estate office. If you like to work on the Peninsula: Sidney, North Saanich, Brentwood and Central Saanich area, we would like to talk to you.
—National Referral System.
—Branches "Coast to Coast."
—Pension and Medical Plan.
—1st and 2nd Mortgage Funds.
—Many other benefits.
Your confidntial inquiry is invited. Call: Wm. Rogers, 656-3924 days, 652-1891 evenings.

SALES PERSON
Highly rewarding position for a person to sell new and used homes for our construction company. Applicant must be bright, happily married with sales experience preferably in Real Estate. Income arrangements open for negotiations. Please enclose resume. All replies in strict confidence. Reply Victoria Press Box 275.

SALES REP.
Expanding building material distributor requires an aggressive, well-met representative to call on Vancouver Island dealers, contractors and architects. Location Victoria. Salary and commission. Car supplied. Victoria Press Box 287.

SALESPERSON REQUIRED. Must have previous sales experience. Leads are provided. For service industry sales. Auto supplied, company benefits. Phone between 1:00 and 3:00 p.m. for appointment, 386-6704.

WANTED: EXPERIENCED PREhung door and finishing material Sales Person for Door Company. Must be experienced in print take off and estimating. Send resume to Clarke Presto Doors Ltd., 245 Hillside Ave.

LIFE INSURANCE SALES PERson required immediately, no previous experience necessary, must be bondable, excellent salary plus commission and fringe benefits. For appointment please call 388-6681.

SALES ESTIMATOR
Sales orientated individual with a background in windows or related construction products required by Dupex of Victoria. For interview call Mr. Paul Allen, 382-6300.

MARINE SALESMAN
Required for large boat dealer, must be fully experienced in boat lines up to 26'. For appointment contact sales manager 478-8391.

WANTED: SALES PERSON FOR floor covering industry. Will train in sales field, top commission offered. Must have own car. 479-8821.

25 TEACHERS

ADVERTISEMENTS IN THIS CLASSIFICATION MUST COMPLY WITH THE BRITISH COLUMBIA HUMAN RIGHTS ACT

GREATER VICTORIA SCHOOL DISTRICT
Required immediately, a bilingual, primary trained teacher for Grade 1, French-English class.
Qualified applicants are advised to contact, in writing, Glenn G. Wall Assistant Superintendent of Schools, Instruction —Administration, Box 700, 3128 Foul Bay Rd., Victoria, B.C., V8W 2R1, as soon as possible to request consideration for this position.
Please quote Competition No. 15-76.

26 PART TIME or TEMPORARY HELP

ADVERTISEMENTS IN THIS CLASSIFICATION MUST COMPLY

GARDENING
jack beastall

Those Tubers Are Sunflowers

Jerusalem Artichokes are always a surprise when grown for the first time, and home gardeners making their first attempt this year are as surprised as their predecessors have been.

The amazing thing at the moment is the height of the plants. In most gardens they have reached around eight feet which seems altogether out of place for the size of the tuber that was planted.

Another surprise to many novices growing this crop is the appearance of yellow blossoms at the top of the eight foot stems, blossoms that resemble a miniature Sunflower.

It would not be so surprising if we could get rid of the name Jerusalem Artichoke, for the plant is not even related to the Artichoke. Its true name is Helianthus tuberosus, a direct relative of Helianthus annuus, the Sunflower we grow for its nutritious seeds.

Another strange fact is that it never grew in South America as so many authorities have stated. It is native to North America ranging from Nova Scotia in the east to Minnesota in the west, and south to Kansas, the same range as the Sunflower.

The association with the artichoke started when the French were establishing New France on the east coast of North America. A member of an early French expedition recorded eating tubers which had the flavor and texture of the base portion of the Globe Artichoke. This new tuber was grown in large quantities by the natives of the Cape Cod region. For a while it was known in France as Patata de Canada.

Since we, in reality, are growing a tuberous rooted Sunflower, the height and the yellow blossoms are no longer a mystery. Gardeners who have been asking if the tips should have been nipped out to make bushy growth will now understand why the growth.

Other questions now being asked include how one determines when the crop is ready to lift, and what is the best method of storing the tuber over winter.

The Jerusalem Artichoke is not a crop that is lifted and stored. In late September, or the early part of October, the tall stems will gradually shed their leaves. Until this happens the tubers are still developing.

When all foliage has dropped, the stems are cut off a few inches above soil level, the remaining stumps indicating where the plants are located.

The general practice is to cut these stems into two-foot lengths and lay them criss-cross as a protection from frost penetration. In areas of more severe winter weather the cross over the planted areas plantings are covered with straw, but that is not necessary here.

Tubers can be lifted any time after the stems have been cut down, but only sufficient for about one week's supply, the rest remaining in the soil until needed.

The tubers shrivel rapidly when out of the soil, losing both flavor and texture. They will keep in good condition for about seven to ten days in the vegetable bin of the refrigerator.

Attempts at storing the tubers in sand, peatmoss or other inert media, have proved unsatisfactory. Even boxes of soil seem to dry out and take the moisture out of the tubers.

Lifting small amounts as needed continues to about the end of February, and ceases when the tubers show sings of sprouting. The exact time depends on winter weather conditions, the cooler the soil the later sprouting commences.

Since one tuber produces many tubers, it is wise to get them used by the first of February, reserving one plant to provide tubers for planting out later.

36 BUSINESS SERVICES and DIRECTORY

Carpenters

HOME CONSTRUCTION CARports, sundecks, rec. rooms, repairs etc. 595-0587.

FRAMING CREW AVAILABLE, reasonable rates. 477-8990.

SMALL JOBS MY SPECIALTY Howie 478-4705

FRAMING AND FINISHING crews available now. 479-5640.

TOP QUALITY, LOW COST 477-4016

J. Hamilton Finishing. Apartments-residential. 478-7559.

Carpets and Linoleum

stevens interiors ltd.

FLOOR COVERING CARPET — ARMSTRONG VINYL

FREE ESTIMATES NO OBLIGATION

MEMBER OF VANCOUVER ISLAND FLOOR COVERING ASSOCIATION

1126 QUADRA 386-2951

stevens interiors ltd.

HOURIGAN'S

CARPETS AND LINOS LTD. FLOOR COVERING SPECIALISTS 715 PANDORA AVE. 386-2401

BILL FULLER LTD. CARPETS, Linos — Sales, Installations, Repairs 384-0423.

Cement Contractors

MITCHELL BROS. CONCRETE CO. Basements, driveways and patios. For quality workmanship call 384-7501.

SPECIALIZE IN BASEMENTS, carports, sidewalks, patios. Free estimates. 388-4806.

Cleanup Services

FREE ESTIMATES 2 men, large truck, basements, attics, yards, construction sites, etc. or general handyman services. Phone Ross 8 a.m. to 10 a.m. at 384-2456 for same day appointment.

NO CHARGE AND UP Two young responsible men have large truck. Basement, attics, composts, etc. Very reasonable. Bob's, 386-2451 anytime.

FOR ALL YOUR NEEDS CALL good deeds, hauling, yard clean-up, gardens, window cleaning, basement clean-up etc. Call Tom 479-8538

FREE ESTIMATES Basements and attics cleaned, small hauling jobs, or general handyman services. Call 384-9210 anytime.

PROMPT—EFFICIENT Yards, basements, hauling of debris. Complete janitorial service. Gutters cleaned. Call Larry. 477-8711 or 592-6131.

REASONABLE RATES — FREE estimate, all types of clean-up and odd jobs — 1-ton flat deck with sides. Phone Mike 592-3294.

YOUNG MAN WITH TRUCK will clean up basements, yards, attics, etc. Free estimates, very reasonable. 598-3775.

CLEANUPS, SMALL HAULING jobs, gutters, basements, yards, etc. 385-7965, anytime.

CLEAN-UP Basements, yards, compost boxes. Large and small hauling. 658-5406.

RUBBISH HAULED Real Estate Cleanup Service, 384-4408.

MAN WITH PICKUP — SMALL cleanups. Anytime. 388-6049.

Contractors

WHEATON CONSTRUCTION LTD. General Contractors Building Consultants 385-5702

GLOBAL PAVING Driveways. Yard clean up. Drain tiles installed. Backhoe work. Top Soil and Gravel Hauling. 383-1614.

T. AND C. BUILDERS LTD. Framing 385-5293 385-8587

R. J. RESTALL CONSTRUCTION Ltd. Framing and General Contracting. Quality guaranteed. 478-0430.

DANIEL'S CONTRACTING, RENovations, additions, workmanship guaranteed. Phone after 5 p.m. 382-9953.

MOLLOY-JONES (Dependable Quality Framing) 595-0156 656-1897

FARMER CONSTRUCTION Design — Renovations 388-5121

LOG HOUSE House to build on log house building course. 595-5130 evenings.

BETTER BUILT CONSTRUCtion. Small jobs our special — reasonable. 595-4451 Don.

FIRESIDE HOLDINGS LTD. Custom Building and Design 478 9475

FRAMING CREW AVAILABLE, reasonable rates. 477-8990.

WIRING, PLUMBING, CARPENtry. 479-9539.

Drafting

EXPERIENCED DESIGNING, drafting, call 598-7311.

Draperies

the Bay

DRAPES and SLIPCOVERS CUSTOM-MADE

Made by our own expert seamstresses. Large selection of fabrics to choose from. Use your Bay Account. For a FREE estimate phone 385-1311, local 244 or 246.

HUDSON'S BAY COMPANY

Sears

Custom-made DRAPERIES

Choose from our great fabric selection. Drapes PROFESSIONALLY MADE and INSTALLED IN YOUR HOME.

CHARGE IT Phone 595-9111 NO OBLIGATION Simpsons-Sears Ltd.

HOURIGAN'S

Floor Covering Specialists NOW SHOWING DRAPERIES

PROMPT IN-HOME SERVICE 715 PANDORA AVE 386-2401

DRAPES, SLIP COVERS, BEDspreads, etc. Reasonable. Guaranteed workmanship. Phone 383-6369.

Dressmaking

THE SEAMSTRESS 1340 Esquimalt Rd. Dressmaking-alterations 386-9541 Res. 478-9201

Drywall

COMPLETE DRYWALL FINISHing. Textured ceilings and walls. No job too small. 478-7412.

36 BUSINESS SERVICES and DIRECTORY

Electrical Contractors

OLDER HOMES REWIRED — NO down payment. We finance at bank rates with approved credit. EDDY'S ELECTRIC — 385-7666

CRICOL ELECTRIC, CLASS A, certified fire alarm installation AC and DC power systems. Phone 479-2719 or 743-5492.

ELECTRICAL REPAIRS AND INstallations. Reasonable rates. Licensed electrician. Sirwel Electric, 595-3876.

Excavating

EXCAVATING, LAND CLEARing, road building, demolition, sand and gravel, equipment rental, 24-hour service. Radio controlled. K. Turkington Co. Ltd. Bus. Office, 2840 Nanaimo. 386 3414 Dispatcher, 2720 Turner, 382-6136

PEDERSEN EXCAVATING. Back-hoe work. Sewer installation. Free estimates. By hour or contract. 479-5963.

VICTORIA BOBCAT SERVICE, 3-ton dump truck. Landscaping-excavating, 10' backhoe. reasonable. 383-8101.

ROBERTSON'S EXCAVATING 450 Case, land clearing, bulldozing and backhoe. 595-8530.

Fencing

CHAIN LINK FENCING We only install wire and chain link fences, so we not only do quality work but also have a super price. For a free estimate with no obligation call Van-Isle Chain Link Fencing, 386-1841 anytime.

FENCING AND GATES — ALL types in wire or wood — supplied, installed or repaired. Island Chain Link Fencing Ltd. For free estimate — Phone 477-0332.

QUALITY BUILT FENCES, wood or chai nlink. 382-0982.

Flooring and Sanding

M&M FLOOR COMPLETE FLOORING CENTRE Hardwood, Carpets and Linos 532 William St., 384-0343 Nights: Al 386-3078—Mike 382-4818

Gardening

ROCK WALLS ARE BEAUTIFUL To fully enhance your garden, why not set it off with a lovely Rock Wall or small walls for flower bed? Free estimates. Remember winter rates now in effect. 382-8308

HARVEY'S LANDSCAPING AND Gardening Service. New lawn designing, lawncare maintaining by contract. Commercial, residential, Fong, 479-7078, 384-8621.

E. JACOBSEN'S GARDEN MAINTENANCE. Serving Greater Victoria. All requirements done. Scandinavian workmanship. 479-6422.

BEAUTIFUL GARDENS. COMplete landscape and maintenance service. New lawns or garden clean-up. 384-9972.

TREES PRUNED, LIMBED, hedges and shrubs trimmed. 12 years experience. 383-8388.

LARRY BEATTIE Lawn and Garden Care. 474-1347

FRANK'S GENERAL GARDENing and oruning. 477-6661

BOOK NOW FOR FALL. G. Barta, 479-9278.

Glass and Glazing

STRIKES? LOCKOUTS? DON'T WORRY If you are in need call the experienced. Gene is my name Metal and glass is my game Doors, windows, Dr. closers. etc., etc. If you call me I will fix it in a hurry! 479-8191 or 385-8985

Gutter Cleaning and Repair

Aluminum Gutters 5" CONTINUOUS in baked enamel B.C. ALUMINUM 479-7121 "THE NAME YOU KNOW"

Home Improvements

ALCAN BUILDING PRODUCTS Almetco Div. SAVE HEATING DOLLARS Storm Windows — Thermal Glass Alcan Siding Days 652-3901 Eves. 652-2741

CHARY CONSTRUCTION SERVICES LTD. 384-2429 Renovations — Repairs

FEATURE KITCHEN CENTRE 2610 Douglas 385-4921 QUALITY WITH ECONOMY

Insulation

Walls and attic—we do both in one trip. THERMO-FOAM 383-8233

PACIFIC COAST INSULATION and Roofing Co. Ltd. 656-1513.

ASTRO INSULATION Free estimates. 478-5323.

Landscaping

BARKER LANDSCAPING LTD. —since 1940— Town specialists and considerate garden layout and shrub placement — sketches — ideas. Our expert stonemasons can build you anything in rock or slate — walls, patios, pools or pillars — etc. For a free competitive estimate, call 595-6323. Terms

UNDER $150 AVERAGE YARD PREPARED AND DESIGNED GUARANTEED — OR NO CHARGE SUNSET LANDSCAPING 384-8075, pager 243.

MARLEE GARDENS LTD. Landscaping, new lawns, lawn and garden renewal. Free estimates, reasonable rates. Call 652-3705.

Masonry

Brunswick MASONRY CONTRACTOR COMMERCIAL RESIDENTIAL FIREPLACES 642-4424

CONDOR MASONRY brick, block and cement work. Chimneys, patios, etc. Free estimates. 652-5819.

J. HANNAH MASONRY, CHIMneys and fireplace facings. 477-5822 evenings.

FIREPLACES, REPAIRS, BRICK or stone work. Reasonable rates. 656-4829.

MCNAMARA MASONRY. BRICK, block, fireplaces, 656-5091.

Miscellaneous Service

DO PAINTING, YARD CLEANups, small renovations, free estimates. 478-1434, 384-0975 ask for Terry or Lee.

Moving

DRUM CARTAGE Moving and storage. House and apartment moving, pickup and deliveries. Professional men at competitive prices. Month-end appointments available to the last minute. 383-9861.

TROJAN MOVERS Local moving, careful handling, $20 per hour, Monday through Friday, $22 on weekends. O.A.P. special rates. 20' van and two men. Fully insured. Compare! Phone 385-7421.

OAK BAY TRANSFER NOW HAS trucks available for contract hauling. Phone 479-7925 after 6 p.m.

MEL'S MOVERS Local deliveries and household moves. Reliable service at reasonable rates. 384-2523.

MOVING SPECIALS; LOW rates, 24-hr. service. Anything, anywhere, anytime. 592-6273.

PLANNING ON MOVING? YOU rent truck, I will drive it. Reasonable rates. 477-4087.

Painters and Decorators

DOWSON PAINTING CONTRACTORS 385-6042 Residential, commercial. Ames Topline Paint. Home answering service. Work guaranteed.

RELIABLE MEN, PAINTING and small renovations. 479-7925

36 BUSINESS SERVICES and DIRECTORY

Painters and Decorators

ISLAND DECORATORS Painters Paperhangers Spray Painters Plaster Repairs Convenient Time Payments 383-9059 Eves. 382-1479

CLARK AND PATTISON PAINTING CONTRACTORS LTD. Brush or spray. Paperhangers. Texture and vinyl work. Will do all or part of any job and anthes steel scaffolding. Rentals of all painters equipment. Terms if desired. Phone 384-0443 or 384-8831.

BROTHERS PAINTING AND DECORATING Free appraisals, cost consultant. All types of painting. All types of siding. Commercial, farm, residential. Lowest rates. Terms arranged. 387 8112.

PAINTING AND DECORATING, reasonable rates, satisfaction guaranteed. Terms. 595-4905, 479-2473.

COMPLETE EXTERIOR FROM $250, rooms from $30, guaranteed work. Call 479-6693 anytime.

I. CRIGHTON, PAINTING AND decorating. Free estimates, 20 years experience, 383-0639.

PRO-WEST Painting contractors. 386-7832 "We put care in our work".

BMB PAINTING AND ROOFING Ltd. Free estimates. Reasonable rates. 479-4547.

Paving

TRI-WAY PAVING DRIVEWAYS — PARKING AREAS A solid job at a sensible price. Call Barrie Cook at 478-3333 24 hrs. FREE TSTIMATT.

Plasterers

FRED BLANCHARD AND SONS Ltd. Lathing, plastering and stucco work, repairs. Phone 386-7421 and eves. 656-4211.

RENEW YOUR PRESENT HOME with stucco, ask about thermalwall. For complete renovations phone. 384-1127.

STUCCO, PLASTER, AND REpairs. Reasonable. A. Cunningham. 477-0231.

STUCCO, REPAIRING AND CEILing spraying, free estimates. 477-7478.

COLEMAN PLASTERING LTD. Lath, Plaster and Stucco, 598-3433.

Plumbing and Heating

LANGFORD PLUMBING LTD., repiping, hot water tanks. Repairs. 478-8541.

K & B PLUMBING AND HEATing. Apartments and commercial buildings. 477-8831.

RICK'S PLUMBING AND HEATing. Service and renovations our specialty. 479-9711, 24 hours.

DAVID'S PLUMBING Repairs, alterations, plugged drains, h.w. tanks, 386-8881.

NELSON E. CLARK, MASTER plumber, licensed, Greater Victoria. 598-7123.

Roofing and Siding

TAR AND GRAVEL ROOFING, new roofs, reroofed and repaired, free estimates. Call 478-9858.

TAR AND GRAVEL ROOFING. Guaranteed work at sensible price. Call 474-1511, anytime.

PARKER JOHNSTON LTD. 1855 BLANSHARD. 382-9181 "Roofing Victoria Since 1935"

Tailors

LADIES TAILORING, DRESS DEsigning, dress making and alterations. Sorensens Tailors. 2228 Oak Bay Ave. 595-2115.

OAK BAY TAILORS Tailoring, alterations ladies and men Quality leather alterations 1826 Oak Bay Ave. 598 4131

Tree Service

TREE SERVICE Professional arborists at your service. Consultations and estimates without charge. CEDARDALE TREE SERVICE 385-9931

MOUNT VIEW TREE SERVICE Everything in trees. Big or small, we do them all. 479 3873

TREES TOPPED, LIMBED, felled. Selective lot clearing. Insured. Free estimates. 384-8877.

TREES FELLED, PRUNED OR topped. Reasonable rates. Prompt service. Insured. 642-5045 anytime.

38 TRAVEL

RENO OR VEGAS FLIGHTS weekly from Vancouver. DIRECT FLIGHTS FROM VICTORIA Sept. 12, 19, 26; Oct. 3, 10, 17. RENO BUS $125 motel $135 hotel

DISNEYFLIGHTS, CALIFORNIA MARITIME HOLIDAYS

2620 QUADRA 382-4271 ALL FUN HOLIDAYS

SELL IT THROUGH CLASSIFIED

38 TRAVEL

"Nevada Showtime" —LAS VEGAS— BOOK THE BIG SHOWS! before you leave home. We can do it for you. WHITTOME'S TRAVEL 1111 Blanshard St. 388-4271

39 PERSONALS

TALL WELL BUILT CUDDLY man with means, building new home at Duncan in the valley on sheltered acres. Want pleasant petite happy travelling companion-housekeeper interested in secure relaxed living. Good food, garden and greenhouse. With mind of her own and no Mother-in-law or half baked family to interefere and not known by every bartender in town. Recent photo, will return. Victoria Press box 281.

'CHARLES LEROY MOORE, last known address Victoria, British Columbia, father of Caren Louise Moore, born July 9, 1960 at Victoria, British Columbia, take notice that on September 23, 1976, the Superintendent of Child Welfare is making application to the Unified Family Court, 10475-138 Street, Surrey, British Columbia for the temporary guardianship of your child, Caren Louise Moore,"

WOULD ANYONE WHO SAW ACcident at Government and Gorge between Brown Mustang and red Mustang and truck, 3:45 p.m. Friday, August 27, please phone 479-6192.

MAN 28, GOOD INCOME, EASYgoing, enjoys travel, wishes to meet intelligent, attractive sincere young woman. Please write: Victoria Press, Box 264.

LEAVING VICTORIA, SEPT. 15, for Winnipeg, want someone to share gas expenses and driving. Non-smoker. References required. Victoria Press, Box 290.

MEET NEW FRIENDS, LEARN to square dance, singles, and couples welcome. Call 478-9339, Spares 'n Pairs, Square Dance Club beginning Sept. 22.

DRIVE REQUIRED BELMONT Park to Downtown, and return, Geri 385-2431 after 5 p.m. 384-6305.

DEEP COVE STUDENT NEEDS transportation to Camosun College daily. Share expenses, 656-2985.

LA BONZA RETURNS — UNFORtunately, Sept. 23-26.

40 BUSINESS PERSONALS

DIVORCE Your may not have to be separated 3 years to get Divorced! 1. No money down — monthly payments. 2. Includes your lawyer's fees. 3. Your divorce can begin immed. For further information call: 383-6724 LUXFORD DIVORCE SYSTEMS (1976) INC. 210-620 View St. Chargex, Master Charge Welcome VANCOUVER OFFICE, 687-2835

HYPNOSIS Stop smoking, lose weight, sleep soundly, master emotions eliminate nervous tension, break negative habits. Lecture service available. Professional hypnosis by appointment only. Alpha Centre—595-4022

VICTORIA HOLIDAY HOSTS AND ESCORT SERVICE Available for dining, dancing or that special night out. Call: 386-6275 PAGER 2930

SHAKLEE NOW AVAILABLE IN Canada. Non-polluting BASIC cleaners, hypoallergenic LOVUE cream and cosmetics, natural food supplements. DISTRIBUTORS NEEDED. 385-5694.

BRITISH PSYCHIC MEDIUM L. G. Dukes from London, England, now taking appointments for private readings. Mr. and Mrs. Dukes also taking appointments for healing. 384-4842

NOW IN VICTORIA, DIRECT dial voice and tone pagers. Victoria Paging Services Ltd., 386-8889. Free Trial.

WANTED TEACUP READER OR hand reader or sand reader, combination for new Tea Shop. Phone after 9 p.m. 385-9030.

MICHAEL SECURITY IS OPEN for business uniformed guard. Licensed and bonded. 598-5523

MRS. PAYNE-JONES TRANCE medium. Questions answered. 386-3603.

VICTORIA HOLIDAY HOSTS AND escort Service, 388-6275, Pager 2930.

MICHAEL SECURITY IS OPEN for business. Uniformed guard. Licensed and bonded. 598-5523.

42 EDUCATION

AVRIL JOHNS SCHOOL OF BALLET Recommencing September 7. Classical ballet, modern jazz. Classes located in Cadboro Bay, View Royal, Cedar Hill and Carey Road. Children, teens, adults; beginners to advanced. For information and registration: 598-8179 Weekdays 9 a.m. to 11 a.m. or 8 p.m. to 9 p.m.

FEW SPACES AVAILABLE, 4-year-old program, Monday, Wednesday, Friday, a.m. Hobbit Hole Nursery School. Wilkinson-Helmcken area. For information call 479-7901.

REGISTER NOW AT HERMANAS school for girls, grades 1-5 classes commencing Sept. 14, advanced learners phone 592-9486.

TRINITY SCHOOL OF EXPRESsion, effective speech, Public Speaking, Theatrical Training. Phone 388-7190.

TUTORING PROFESSIONAL help by experienced teacher, French, math, new and old methods. 598-2301.

42 EDUCATION

REGISTER NOW FOR FALL classes, Davie Street Pottery. Call 598-3903 for information.

DAY CARE CENTRE SMALL group children 3-5 Cedar Hill area 479-9414.

43 DANCING

BATON LESSONS AVAILABLE AT Northridge School Gym Thursday 6 p.m. Sept. 23 by certified professional instructor and member of International Twirling Teachers Association. 595-2536.

JANICE TOOBY'S DANCE STUdio. Tap and ballet. Royal Oak W.I. Hall, register before September 14. 658-5491.

60 FUEL

WOOD-WOOD-WOOD 1 big load of mixed wood, $10. 1 big load of fir, $24.95. The Best Fuel Company, 384-5524.

MANDER TRUCKING 478-5332 Agricultural sawdust, hem and fir. Cedar hog fuel or riding rings. Evenings 477-5053, 479-7629.

BE SURE YOUR ALDERS DRY for winter. Split, delivered. 642-5970.

ALDER $45 CORD, $25 ½ CORD. Will deliver. 592-7462.

63 TIMBER

WANTED TIMBER FELLED, BUCKED or STANDING Fir, Cedar or Hemlock TOP PRICES PAID Ideal Sawmill Ltd. 385-0441

65 BUILDING SUPPLIES

Home Lumber

LUMBER SPECIAL Price per 1000 FBM

2x4—6' 2 BTR. Fir	$ 80
2x4—7' 2 BTR Fir	$105
2x4—8' 2 BTR Fir	$175
2x4 Std. BRT. Hem	$169
2x4 Std+BTR Fir	$189
1x10 M-R Shiplap Hem	$149
2x4—6' 2 BTR. Hem	$ 75
2x4—8' 2 BTR Hem Studs	$155

FIR PLYWOOD

4x8—⅜ Std. T-G	$9.95
4x8—⅜ Uns. D	$4.91
4x8—5-16 unsnd.	$4.35
4x8— ¼ sanded D	$5.50
4x8—⅜ sanded D	$6.30
4x8—¾ sanded D	$10.50

GYPROC SPECIAL Price per 1000

½" Gyproc	$ 89.00
½" Firestop	$ 99.00
⅝" Firestop	$115.00

INSULATION Price per 1000

R7x2½" Fiberglas	$ 72
R12x3½" Fiberglas	$120
R20x6" Fiberglas	$205

STUCCO WIRE 16—16" $ 23.50

NAILS 2¼ plus 3¼ CW. $ 13.95

ASHPHALT SHINGLE 210 Wt. Self Seal $21.95

SPECIAL QUANTITY DISCOUNTS ON VOLUME ORDERS

DELIVERIES Made ANYWHERE on VANCOUVER ISLAND. Before you buy COMPARE OUR PRICES. For QUALITY SERVICE and GUARANTEED SAVINGS, phone:

HOME LUMBER and BUILDING SUPPLY 470 ARDERSIER RD. 386-3374 — 385-8711

STEWART & HUDSON

Lumber Specials

2x2—8' C-S Hem	.49
2x3—6' Stud Gr. Hem.	.49
2x3—8' Stud Gr. Fir	.79
2x6—6' C-S Fir	.79
2x4—92⅝ M-Run Fir	.89
2x8—6' C-S Fir	.99

Plywood Specials

4x8x⅝ D Gr. Fir Sht.	$ 5.69
4x8x⅝ T-G Fir, Std. Sht.	$ 9.99
4x8x¾ D Gr. Fir, Sht.	$10.49

Gyproc Special 4x8x¼ $ 2.89

Roofing Special 210 lb. Self Seal Shingles $21.95

Circular Saw Special Rockwell — 317 — 7¼. Reg. $124.50 NOW $99.50

Chargex—Master Charge Budget Accounts Open Mon.-Sat., 7:30-5:30

STEWART & HUDSON LTD. 400 Gorge Rd. E. 386-3211

METAL WINDOWS, 25 PER cent off Special sizes, double and single glass. Alcan Building Products. 6670 Mirah Rd. Phone 652-3901 (Mike).

65 BUILDING SUPPLIES

IMPERIAL BUILDING MATERIALS LTD. The Builders Supply House

OZITE INDOOR-OUTDOOR CARPET $2.69 SQ. YD.

PRE-FINISHED MAHOGANY PANELS—4x8 $3.99 EACH

FENCE STAIN RED ONLY $3.95 GALLON

ARBORITE-FORMICA CHOICE OF 17 PATTERNS 4x8 — $16.95

10% OFF POLY-ROPE, TWINE, ETC.

BUY WHERE THE BUILDER BUYS FOR LESS Master Charge—Chargex 2955 DOUGLAS ST. 386-1401 STORE HOURS Mon.-Fri. 8-5, Sat. 8-12 Member of Victoria HUDAC

MOORE WHITTINGTON LUMBER LTD. MW 2614 BRIDGE ST. 386-1301

DOORS Victoria's door headquarters. All types — entrance, pre hung, pocket door frames. Utility Grade Door Jambs and Hemlock and Fir $4.00-$5.00-$6.00 Arborite Clean-out Prices $9.83 sheet Victoria's only complete: SASH, DOOR and MILLWORK MANUFACTURING PLANT.

Cubbon on Cook

12x12 ceiling tiles, 64 s.f.	$12.49
Celifibre Installed R7, 100 s.f.	7.40
4x8— gyproc	2.59
2x4—92⅝ econo studs, 25 pcs.	11.95
18" Bi-fold slabs	1.99
4x8—¾ sanded deg fir ply	10.99
30x80 Prehung man door	18.99
Little barn pre-made 8x10	349.00

1720 Cook Chargex Ph. 384-8181

CAN WEST Building Materials 744 Meaford Rd. (Off Station Rd.) 478-5509

2x3 Utility Fir, R-L, 9c lin. ft.; 2x4 const. Fir, 6', 9c lin. ft.; 2x4 Economy Cedar, 7c lin. ft.; ¾"x12"x96" prefinished shelving, $2.75 ea.; Redwood Olympic Stain, $7.75 gal.

SLEGG'S CASHWAY LUMBER Low Prices for Home Builders 2 YARDS 1496 Admirals Road 388-9975 Sidney 9764 Fifth St. 656-1125

SAANICH LUMBER YARDS 3401 Douglas 385-2486

Materials for 12x20 garage	
roofing extra	$320.00
8'x10' Greenhouse	$245.00
Work Bench Materials	$ 12.00
Compost Box, 4'x6'	$ 10.00

Sabot Kit (sailing) Pram Dinghy Kit Garden Sheds 6'x7'7" Chicken Coop 6'x6'7"

70 MUSICAL INSTRUMENTS

NEW KINCAID PIANOS As Advertised On Channel 12 $1095 See Reg. Stone at SOUND OF MUSIC PIANO AND ORGAN CENTRE 1517 Quadra 383-0239

HAND-MADE AUSTRIAN VIOLIN, beautiful tone, bow and case, also Suzuki one-eighth size violin. New. 386-6915 or 384-6069.

ANTIQUE PIANO, MAHOGANY square grand, Haden & Sons, New York. Refelted, good tone and action. Asking $950. 598-4434, 592-9384.

LOWREY-DUO ORGAN, FOR music lovers, excellent condition, $600. 656-1264.

HAMMOND ELECTRIC ORGAN, Model L111 Excellent condition, bench, music included, 592-7568.

UPRIGHT GRAND PIANO, EXcellent tone. $500. Telephone 479-2796.

FARFISA ORGAN, 2 KEYboards, apt sized, asking $225, call 656-5841 after 6.

ROLAND ELECTRIC PIANO—harpsichord, like new, $540, No-name guitar amp, $150. 382-8904.

70 MUSICAL INSTRUMENTS

Now in Victoria Dealers for GULBRANSEN KIMBALL and GALANT! NEW ARRIVALS now on display

New Organs $889 with auto chord and rhythms

New Pianos $1088 Delivered and tuned, 75-year factory sound board warranty. 3 ONLY AT THIS PRICE. We have been advised of a price increase on our next shipment.

USED ORGANS

Hammond chord organ	$695
Orcana chord organ	$ 169
Briscoe chord organ	$295
Farfisa 2 manual	$ 299
Kimball 200 Swinger	$1395

CASCADE Organ and Piano Warehouse Sales Volume buying and low overhead means lowest prices to you. WHSE. No. 2-370 GORGE RD. E. Across from B.C. Forest Products Above and behind McDonalds Supply Monday-Saturday 1-6 p.m. Thursday, Friday 'til 9:00 p.m. 383-8711

School Band Instruments We carry the largest stock of rentals on Vancouver Island. We also service what we sell. NELSON'S Music Centre 1315 Government 385-9728

SUMMER SALE Aug. 28-Sept. 11 DRASTIC REDUCTIONS on NEW and USED Pianos—Organs—Guitars Amps—Misc. Items, etc. SAVE from $200 to $2000 on new pianos and organs Gleeson Music City 829 Broughton (Near Royal Theatre) Parking at rear—388-9632

RESERVE A RENTAL NOW DON'T WAIT for the RUSH — your best selection of school band instruments is now. We offer a great selection of new and near new instruments on rent with purchase option or equity lease plans. REASONABLE RATES TOO! TRY US — We're your school band HEADQUARTERS on the Island.

PAMUS MUSICAL INSTRUMENTS "Where Good Music Begins" 1108 Blanshard St. 386-8475

School Band Rentals Don't wait — rent now. Excellent selection of band and orchestral instruments now available at reasonable rates

HALL-FAIRFIELD "Doorway to YOUR world of MUSIC" 728 Fort St. 385-3307

HAMMOND ORGAN STUDIO ORGAN LESSONS Enroll now for a fall program of private lessons. Inquire about Hammond's Kindergarten program or Senior Citizen program. Used S6 Hammond with bench-special $495.00 Across from Town and Country Free Parking 3400 DOUGLAS 388-9177

FOR SALE: 4 TMH SPEAKER cabinets with 15" JBL, 2220 B's in each plus 2 Altec 511 horns with a JBL 3120 3-way crossover built in each (very efficient). $1800. 595-7374, John, before 4 p.m.

YAMAHA PIANO, LIKE NEW, $1050. 652-3421.

70 MUSICAL INSTRUMENTS

HELP US! HELP YOURSELF! 17 New and Demo Kimball and Kawai organs to clear NOW. New Wurlitzer stock arriving soon so we need the space quick. KAWAI reduced up to 30 per cent. Priced from $995 KIMBALL slashed to sell, from $895 No trades — No dealers. Cash and carry basis only. Now is your chance. SCOTT PIANO AND ORGAN 612 FORT ST. HILLSIDE MALL 386-2434 595-1775

EATON'S Specialist in HAMMOND ORGANS for over 20 years 4 Teachers Available Use your Eaton Account Main Floor Eaton's Home Furnishings Building

BERNIE PORTER MUSIC LTD. 382-9542 PROFESSIONAL INSTRUCTION RENTALS REPAIRS BAND BOOKS MUSIC STANDS ETC. ENROLL — TODAY 725 Caledonia — near the Bay Drive-in — Park Free

GRANDS GALORE VICTORIA'S LARGEST SELECTION — BABY GRANDS TO CONCERT GRANDS. Try a Yamaha yourself — we're sure you'll take one home. Mayfair 386-6339 Bay 384-9131 JAMES PIANO AND ORGAN

AMPLIFIERS FROM $39.95; good selection of acoustic guitars from $21; African Kalimbas $24.50; Fender 12" speakers $34 each. SOFT SOUNDS 2031 Oak Bay Ave. 598-1524

YAMAHA ORGAN WITH BENCH, $295. Kawai Keyboard Studios, 386-3912.

ARTLEY FLUTE, FOUR YEARS old. Rebuilt six months ago. Asking $150. 592-1459.

NEAR NEW ELECTROHOME organ, beautiful condition, $500; Phone 383-8902 after 6 p.m.

BRAND NEW FENDER BASSman 100, new $635, sell $335. 384-5045.

PIANO, $350 OR OFFERS. Needs some repairs and tuning. Phone 598-5367.

YAMAHA DK-40 TO CLEAR. Kawai Keyboards Studios. 386-3912.

PIANO TUNER — CRAFTSMAN. Norman Duckworth, 595-5251.

APARTMENT SIZE WILIS piano, excellent condition. 477-6344.

UPRIGHT PIANO FOR SALE, $350. Telephone 592-4170.

UPRIGHT GRAND PIANO GOOD condition. 382-0116 after 6 p.m.

3 USED UPRIGHT PIANOS, Kawai Keyboard Studios.

GERHARD HEINTZMAN PIANO, like new, $800. 479-7534.

71 MUSIC TEACHERS

DON'T WAIT Enroll now for professional teaching on PIANO — ORGAN GUITAR — BANJO BASS GUITAR — MANDOLIN UKELELE PICCOLO — FLUTE CLARINET — SAX HALL-FAIRFIELD "Doorway to YOUR world of MUSIC" 728 Fort St. 385-3307

TEMPO-TREND STUDIOS 410 BURNSIDE EAST We teach —accordion —guitar (classic, folk, rock) —piano (classic, popular) —drums —organ —flute Call us soon, 384-2111 anytime For children age 5-8, we recommend the piano accordion as an excellent instrument to start out in music.

Piano-Organ POPULAR or CLASSICAL CLASS or PRIVATE BEGINNER to PROFESSIONAL ADULT or CHILDREN 4 teachers to fill your needs, call now to register for classes beginning week of Sept 20. SCOTT PIANO AND ORGAN 612 Fort St. 386-2434

AUTHENTIC SUZUKI VIOLIN SCHOOL 1308 DALLAS ROAD Is enrolling students of all ages. A very special program is available Tuesday mornings for children 3 to 5 and their mothers FOUNDER-DIRECTOR FRONA COLQUHOUN ARTC 383-7292

WELCOME—BACK—TO—MUSIC ENROLL NOW! 24 yrs. Professional Instruction Open 'Til 9—Mon.-thru Fri. Sat. 5:30 Drive-in—Park Free BERNIE PORTER MUSIC 725 CALEDONIA Near The "Bay" 382-9542

WANT TO PERFORM MUSICALLY PHONE 386-3912 FOR FREE MUSIC ASSESSMENT INTERVIEW Let us show you how to reach your true potential. Kawai Keyboard Studios, 3261 Douglas.

CADBORO BAY MUSIC STUDIO, 2538 Chelsea Place. 477-3650. Students prepared for all Royal Toronto Conservatory theory exams. Piano beginners to teachers level. Mrs. C. Rummel, ARCT, ATCL, RMT.

PIANO LESSONS, EXPERIenced teacher, my home, Gordon Head area. 477-6167.

FLUTE LESSONS, ALL LEVELS. Phone between 12 and 9 p.m. 384-4037.

PIANO LESSONS, REGISTER now fall term. Cedar Hill-Hillside area. 595-7674.

PIANO LESSONS. BEGINNERS to grade 5. Gordon Head area. Call 477-1545.

CLARINET LESSONS FROM 3RD year. University music student. 595-6105.

PIANO LESSONS BY EXPERIenced teacher, Gordon Head area; call 477-8725.

PIANO TEACHER, FAIRFIELD area. 598-3243.

LEARN TO PLAY POPULAR piano or organ top tunes. 385-0153.

77 MOTORCYCLES

1974 900 KAWASAKI, ONEowner. Low miles. Headers. 479-5472.

1970 250 CC YAMAHA ENDURO, excellent condition. $500 or closest offer. 652-2560, after 5.

1974 YAMAHA TY250 IN EXcellent shape, many extras Sacrifice at $950. 658-5458.

1973 650 BONNEVILLE Chopped, $1600 or best offer. 746-5972 after 5.

'72 SUZUKI 400 ENDURO, 6,300 miles. Excellent condition, $695. 384-3249.

1972 RV90 CLIMBS REAL GOOD, good for beginner, low mileage. 478-2023.

77 MOTORCYCLES

HONDA MOPED 4 Cycle (no gas-oil mix) Engine. Traditional Honda quality and depend

78 BICYCLES

10-SPEED SALE $89.88

TIGER
10-speeds
Sizes 19", 21", 23", 25"
Red — Blue — Green
Mastercharge Chargex
at
Russ Hay On Government
2542 Government 384-4722

RENO SPECIAL
Tires all sizes, $3.94, tubes, all sizes, $1.49. Used 30-speed, made over from 10-speed, $150. (I Can convert your 10-speed to a 30-speed) 384-5514.

ATTENTION CYCLISTS! CHIMO Criterion Limited, 23" double-butted tubing, excellent equipment throughout, 6 weeks old, $250. 479-9693 after 6 p.m.

TWO TEN-SPEEDS, ONE WOMAN'S Apollo, one man's Monashee, plus extras, never used. $300. 595 0727.

BOYS' PEUGEOT 10-SPEED, with brand new brakes and gear system. Extras. $80. 477-5395.

24" PEUGEOT WITH BUILT-IN extras, $125. Evenings 595-2524.

MEN'S 1-SPEED 20" RALEIGH bike. Hardly used. $55. 477-1614.

BOYS 5-SPEED, $40. GIRL'S C.C.M. 3-speed, $35. 477-1333.

10-SPEED BIKE, EXCELLENT condition. 386-7352.

80 BOATS and MARINE

DUNCAN BOATLAND

YES
WE ARE
At our New Location
at
VICTORIA RV CENTRE
ON
Goldstream Ave.
VANCOUVER ISLAND'S
OUTSTANDING BOAT CENTRE
DUNCAN Boatland
746-4158
DUNCAN
474-1267
GOLDSTREAM

MACE MARINE INC.
453 HEAD ST. 383-3324 (24 hrs.)

32' DISPLACEMENT CRUISER
100 h.p. Ford Lehman diesel, f.w.c., excellent live-aboard, new oil stove, fridge, standup head, excellent value, ready to cruise. $15,500

SPECIALIZING IN
LIVEABOARD BOATS
OPEN 7 DAYS
(AT WEST BAY MARINA)
IN ESQUIMALT
"If you've never dealt with us You've really missed the boat"

FLOATING BOAT SHOW
BAYSHORE INN
VANCOUVER SEPT. 11-19
On Display
IRWIN 28', 30', 37'
and
LANCER 25' and 28'
Details available from
ST. CHARLES MARINE
384-0721
Agents for
TRIDENT YACHT SALES
Exclusive Distributors

19' STARCRAFT FIBREGLASS 1971 80-h.p. and 9.8 Mercury motors. Excellent for cruising Gulf Islands, complete with 2-man dinghy, CB radio, anchor pack, ice box, cooking surface, portable head. Cruising speed 25 m.p.h. $4500. 592-4126, 388-6681 ask for Bill.

23' PENNYAN, 8' BEAM, WOOD lapstrake, cuddy cabin, new Waukesha, 185 h.p. FWC motor, new Volvo outdrive, new battery, new top and cover, new instrument panel, new gear shift, excellent condition overall. $6500. Call Friday Harbor, Wash. 378-2064.

23 FT. WOOD BOAT, 170 VOLVO penta, under 100 hours. Boat has been completely done inside and out. Enclosed head. Sink. Must be sold. For more information phone 479-8945.

CATALINA 27
Immaculate condition, many extras including 15-horsepower electric start Johnson, depth sounder, dinghy, Sharp heater. $16,700. Phone me, 592-7250.

28' FIBERFORM, COMMAND Bridge, 325 horsepower Merc. Cruiser, CB, sounder, stereo. Many more extras. Oak Bay Marine Sales and Service. Walter Burford. 598-3394.

22' NORTH STAR SLOOP, BUILT 1973. Trailerable. New 6-horsepower Evinrude outboard. Registered boat. Good condition, $7,000. Contact Tony Burton Yacht Sales, Inner Harbour. 383-4011.

36' MONK, 85 HORSE GM DIESEL, guaranteed to survey. Hot water, shower, VHF, CB, sounder, $52,900. Oak Bay Marine Sales and Service. Pat Laughlin. 598-1921.

1974 19' SANGSTER, 140 I.O. Merc., 135 hours. As new at the low price $6500. Oak Bay Marine Sales and Service. Walter Burford, 598-3394.

JOIN THE FLEET
Catalina — 27, well equipped, ready to sail. Ideal for wife, kids, and fall racing, weekend cruising, $17,654. Call 592-4301.

19-FOOT SEA RAY, 165 HORSEpower, inboard-outboard, compass, depth sounder, tandem, holsclaw trailer, $6,000 or nearest offer. 479-5445.

34' LUXURY HOUSEBOAT, twins, low hours, tremendous equipment $10,000. Below market at $34,000. Trade smaller or property. 598-7992.

14'6" RUNABOUT, CELLO finish, 1972 20-horsepower Johnson, controls and one-year-old trailer. $850. 479-3778.

14'4" GLASCRAFT, '55 JOHNSON electric, with motor completely rebuilt, Explorer trailer. $2,000 firm. 383-0118 after 4 p.m.

1967 60-H.P. 4-CYLINDER SHORT shaft Johnson outboard, 2 props, new coil, excellent condition. Priced to sell. 385-4346.

80 BOATS and MARINE

Oak Bay Marine
SALES AND SERVICE
Indian Summer Sale
Clearance on all 1976 Boats.
Huge Discount Off List Price
on all
CAMPION AND GREW, SANGSTER AND APOLLO
Try Before You Buy
All Models in the Water Ready for Your Approval
TAKE ADVANTAGE OF THESE FANTASTIC SAVINGS
Now
100%
NO RED TAPE
BANK FINANCING
O.A.C.
AT THE MARINA
1327 Beach Drive
598-3393

GIGANTIC METRO SALE

NEW SANGSTERS

25' MARLIN (Comm. bridge)	$17,995
23' CHINOOK	$11,495
22' DOLPHIN	$10,995
20' WEEKENDER	$8,495
20' S-T W'ENDER	$7,995
18' CORMORANT	$7,495
18' TEXADA	$5,995

NEW LARSONS

23' ADM. EXPRESS	$16,995
23' ADM. CUDDY	$12,595
21' COM. EXPRESS	$12,595
21' DAY CRUISER	$9,995
19' MANTA	$7,995
17' ALL AMERICAN	$6,795
16' ALL AMERICAN	$5,995

USED

23' GREW HARDTOP Twin power	$11,595
22' BAYLINER	$9,595
21' REINELL	$8,495

USED WITH TRAILER

16' K-C, 50 H.P. O.B.	$3995
17' ISLANDER, 105 H.P.	$3995
16' FIBERFORM, 65 H.P.	$3695
16' GLASTRON, 65 H.P.	$3295
15' K-C, 65 H.P.	$2495
15' LANE, 65 H.P.	$3495
14' FORMULA, 35 H.P.	$2795

Bank Financing!
Trades Welcome!
Open Daily Till 9
2360 Beacon Ave.
Sidney 656-1105
METRO MARINE

PENN YAN TUNNEL DRIVE
1973 Penn Yan Avenger sport fisherman, command bridge, dual station, F. G. Lapstreake 22'8", 9'5" beam draws 14 inches. Forward cabin has head catch, locking door, dinette port, galley starboard, large F.G. flush cockpit deck. 250 H.P. OMC inboard 148 hours. Depth sounders bridge cover, winter cover, swim grid, hour meter, bottom paint as new. $13,775. Vancouver 922-5502. Trailer available.

VICTORIA LAWNMOWER & MARINE
834 Johnson 386-8338

CENTRAL BOAT LISTING SERVICE
THE BOAT FINDERS
We have boats from $50 to $75,000, in back yards and in the water. Phone for the type of boat you want and you will be put in touch with the seller. Do your own deal.
383-1640

18 FT. PLYWOOD CABIN, GLENL design, 25 horsepower—18 horsepower. Life jackets, compass, fire extinguisher, binoculars, anchor, chains and more, with possible moorage spot. See Lou at Deep Cove Marina, 656-2810. $850 firm.

PROP REPAIR SERVICE
New and Used
MARINE ENGINES
CHRYSLER NISSAN D.ESELS
HARBOUR MACHINE
31 Erie St. 383-6555

Ericson 41' sloop
"Drummer Boy"
For sale by owner
Please call collect, to John Dunfield, Vancouver, 604-738-6462, home. 604-873-3201, office.

16 FT. FIBREGLASS SAILBOAT, aluminum mast, dacron sails, complete with all hardware and e-z load trailer, $950. 537 Agnes Street, 479-7558.

CANOE COVE YACHT SALES
SIDNEY, B.C.
656-5711 656-3915

17' FIBREGLASS OVER PLYwood cabin cruiser with Johnson 40 H.P. All electric motor and 5½ H.P. Gale motor. All on easy-load trailer. 656-5391.

36' MONK DESIGN, TRAWLER hull 85 h.p. GM diesel, hot, cold pressure water, shower, VHF, CB Sounder. Priced to sell at $52,900. Call Pat, 598-1921.

26' RAWSON F.G. SLOOP, 3 sails, head, stove, sink, extensive inventory. Top condition. Going east, must sell. $10,700 O.B.O. 537-2682 Salt Spring Island.

80 BOATS and MARINE

EXECUTIVE YACHTS
Now in Stock
DEMO SALE
30' COMMAND BRIDGE CRUISER
—Dual 255 h.p. Mercury inboard power
—F.W.C.
—11' 6" Beam
—Spacious salon and forward cabin
—Dual stations
—200 gal. fuel cap.
—Large water cap.
—Many other deluxe features
1 ONLY AT $49,950
28' & 33' Models Also on Display
A Boat for Every Budget at
MERCURY MARINE
385-1457
800 CLOVERDALE
OPEN FRI. NITES 'til 9

GOLDSTREAM MARINE
EVINRUDE Outboards
ROADRUNNER Trailers
K and C Thermoglass
HOURSTON Glasscraft
LUND BOATS
VOLVO — OMC
MERCRUISER Sterndrives
Complete Inboard-Outboard Repairs
Phone Jim Dempster Shop Foreman
GOLDSTREAM MARINE LTD.
1994 Jacklin Rd. 478-8391

BOSUN'S
Yacht Brokerage
No. 704 31' North Sea trawler. An extremely strong converted line boat. Built by McKay-Cormack in 1958. Easily driven by a 55 H.P. B.M.C. diesel. Excellent vessel for the purist $27,300
MORE GOOD QUALITY LISTINGS PLEASE CUSTOMERS WAITING
Contact Jim Squire or Bob Benham
BOSUN'S MARINA
10775 McDonald Park Road
Sidney, B.C.
656-5558 Box 2001

MERCURY - HONDA
outboards
DOUBLE EAGLE
boats
HONDA
power products
MULLINS MARINE SALES LTD.
382-1928 382-4515
925 Yates St.

1975 BAYLINER
2350 NISQUALLY Command Bridge
—225 H.P. Volvo I-O
—Fresh water cooling
—Bennett trim tabs
—Camper cockpit cover
—Dual batteries
—Deluxe anchor pkge.
—Hr. meter (low hours).
$16,500
Contact JOHN ROLAND
Gibson Powercraft Centre Ltd.
382-8291

VAN ISLE MARINA
BROKERAGE
LAUNCH RAMP
FUEL DOCK
Vacuum pump, oil changes. Complete line of filters and accessories for all vessels. Open 7 days a week, 7-8 p.m.
VAN ISLE MARINA CO. LTD.
Tsehum Harbor Box 2130
656-1138 Sidney, B.C.

RIMPAC DIVERS Ltd.
Complete diving equipment rental, including nylon two-size wet suit and 80 cubic ft. aluminum tanks. Open 9:00 to 6:00 everyday. Phone Rim Pac Divers, 656-6313 or visit the shop at 9816 Fifth St., Sidney.

BOSTON WHALERS
More than unsinkable. Unmatched for fishing, water skiing, or general purpose use. 11, 13, 15 and 17 ft. sizes in stock. Summer sale prices.
PLEASURECRAFT SALES
477-9424

WANTED
Used trailer for 12 ft. boat. Reasonable price. 592-9623.

16½ FOOT INFLATABLE, 40 horsepower mercury, plus trailer, $2,000 firm. 386-0832, business hours.

18' DAYSAILER IN EXCELLENT condition. Main, jib, Geneva, and spinnaker with trailer and extras, $1895. 595-6501.

14 FT. FIBERGLASS BOAT WITH canopy, 1969, 50 horse Merc. sounder, tac, teenee trailer, $1700. Phone 386-9549.

PRICED TO SELL 24½ BAYliner, cruising convenience, pleasant fishing, well equipped, must see, details 598-4497.

12' KLAMATH ALUMINIUM AND trailer. Very deep and wide, 1 year old, extras. $600 or offers. 642-3507.

EASTHOPE MARINE ENGINE, good condition, complete, $500. Telephone 642-3879.

16 FT. CEDAR STRIP, FIBREglassed, 5 h.p. Wisconsin inboard, trailer, $450. 479-8658.

VERSATILE 32' C LICENSE LIVEa-board cruiser, converted from fishboat, $7,000. 478-0870.

40-FOOT FLAT BOTTOM BOAT with 15 horsepower Johnson, gas tank, many extras. $450. 592-9109.

17½' FIBERGLASS ON PLYwood cabin boat, boat only. Offers. 598-2658 after 5.

OAK BAY BOAT BROKERAGE
At the Marina
1327 Beach Drive 598-3393

35 FT. BOAT HOUSE FOR SALE or rent. 477-9443, after 6 p.m.

1974 ALBIN 25 DELUXE, NEW condition. 478-0757.

'75 BAYLINER ADMIRALTY, $8,500. 385-7598.

80 BOATS and MARINE

HORWOOD MARINE
NOW WITH
2 LOCATIONS
TO SERVE YOU BETTER!
823 Pandora
385-1451
AND
COLWOOD
(ACROSS FROM FARMERS MARKET ON THE OLD ISLAND HIGHWAY)
Mon.-Fri. 9-9
478-8211
YEAR END CLEARANCE
'77 MODELS ON THE WAY!
CLEAR THE DECK SALE
21 FT. CUTTYS
21 FT. EXPRESS
19 FT. CUTTYS
18 FT. SKI BOATS
EXAMPLE
19 FT. CUTTY GLASS PLY
Stock No. 165
—140 Merc
—Sun Top
—Full Camper
—Marine Head
Was $12,095
Now $9,676
You Save $2,419
HORWOOD MARINE LTD.
385-1451
823 PANDORA

A COMPLETE STOCK OF FIBERGLASS MATERIALS
PELAGIC
PACIFIC INDUSTRIES (1974) LTD.
NOW LOCATED AT
428 Burnside, Victoria, B.C.
386-1811 or 386-7814

WESTPORT YACHTS
Latest BUCCANEER Sloop
20' Low profile, galley, head, berths for four, lighting, sails, lifelines and pulpit. Along the lines of the CAL 20 but more commodious. A smart sailing craft with introductory price of $7,200
at
WESTPORT MARINA
2075 Tryon Road SIDNEY 656-5832

65 H.P. EVINRUDE
Rebuilt with "New" Power Head from Factory. New Equipment is $2200—Our Price to clear these engines is $1295 complete with controls and tank.
ALL BAY MARINA
Sidney 656-3167
2238 Harbour Rd.
Open 6 days, closed Mondays

SURFER 24
Check and compare the quality. The choice of the experienced and professional boatman. Hand-laid fiberglass, stainless steel fastenings. Teak interior. Balsa-cored decks, and sail-away equipment. Unbeatable performance at sea. Call Dick Chudley.
R F C MARINE LTD., SIDNEY
656-5591 2270 Harbour Rd.

GREW BOATS
ON DISPLAY
OAK BAY MARINE
at the Marina
1327 Beach Dr. 598-3393

BOATERS!
See our large display of appliances, plumbing and electrical supplies.
S. J. PEDEN LTD.
2855 Quesnel St. 386-3464

FOR SAFETY SAKE
Radios — CB — VHF — SSB Sounders — Flasher — Chart, Sales — Service and Installation. Ball and Shemilt Electronics Ltd., 1 West Burnside Rd. 386-9414.

35' ENDURANCE HULL, BALlast tanks, bulkheads, floors installed engine, sails and materials included. Forced sale. 656-6733.

1975 SEA RAY HARDTOP, FULL galley, Dual batteries, Anchor pack, Compass and C.B. radio. Complete with Calkins tandem trailer, $14,000, 479-8739.

NEW 16' LUND'S FIBREGLASS boat, 45 h.p. Volvo outboard motor and Shore Land'r Trailer. Won in Derby, value $5,500. Open to offers. 743-2404.

14' BOAT FIBERGLASS OVER plywood, 40 h.p. Johnson, 5½ Johnson with depth sounder and trailer $850 firm. Phone after 5:30. 478-8424.

24' STEURY FIBERGLASS TRIhull, full galley and head. Sleeps 6. 50 hours on 188 Mercruiser. New Canvas and paint. Offers 385-8060.

ALBIN 25, 3 CYLINDER VOLVO Diesel, sail rig, spar furnace; electric fridge, grid, many extras. $23,900. 478-1988.

15-6 HOURSTON, FULL CAMPER top, 65 h.p. Evinrude, Roadrunner trailer, good condition. $3750. 477-8209.

1973 14' 9" FISHERMAN FIBREglass Runabout, convertible top, 33 horse Johnson, 35 hours, E-Z load trailer. $850. 479-3393.

FOR SALE: 1973 17' GLASCRAFT boat, galvanzied trailer, 115 Evinrude. All in excellent shape. Phone 749-3510.

SIDNEY MARINE ASSOC.
656-5591
2270 Harbour Rd. Sidney, B.C.

WANTED; 35'-45' DIESEL CRUISER, have new revenue property to trade. Phone 477-1157 after 5.

34' CATAMARAN, $6000 OR BEST offer. Needs work. Victoria Press, Box 246.

CALKINS TANDEM TRAILER, 6,000 lb. G.V.W. electric brakes. 479-8739.

WANTED; SMALL SIX-FOOT dinghy. Telephone 384-9268 after 5:00 p.m.

BOAT, TRAILER, MOTOR, SAFETY and salmon fishing equipment 592-6140.

14' SMOKECRAFT WITH 2 OH Johnston and trailer. Very good condition. $850. 598-7715.

11.6 INCHES HYDROPLANE, 35 horsepower Johnson. Needs work. $175. 656-3441.

IMMACULATE 27' CHRISCRAFT, fully equipped, asking $15,000 or offers. 477-9701.

54 H.P. BULINDERS DIESEL, twin disc gear. Telephone 642-3894.

80 BOATS and MARINE

Canada's Largest FIBREFORM Dealer
Fresh Trades
22 FT. FIBERFORM
188 HP Mercruiser
$9995
22 FT. SANGSTER
188 HP Mercruiser
$9995
22 FT. REINELL
165 HP Mercruiser
$6995
18 FT. SANGSTER
165 HP Mercruiser
EZ Loader Trailer
$6250
18 FT. FIBERFORM
140 HP Mercruiser
Roadrunner Trailer
$5250
3-USED
Tandem Trailer
—5000 LB. HOLESCLAW
—5000 LB. ROADRUNNER
—6500 LB. CALKINS
MERCURY OUTBOARD SALE
"ENDS"
SEPT. 13TH
A Boat for Every Budget at
MERCURY MARINE
385-1457
800 CLOVERDALE
OPEN FRI. NITES 'til 9

"IT'S THE SERVICE THAT SETS US APART"
USED BOAT CLEARANCE
Our Selection Includes:
18 FT. REINELL
—Hardtop
—165 HP Mercruiser
—Stand up Camper Back Cover
$5895
15 FT. 6 HOURSTON GLASCRAFT
—50 HP Evinrude Elec. Start
—Roadrunner Trailer
$3550
15 FT. 6 HOURSTON GLASCRAFT
—50 HP Johnson Elec Start
—EZ Loader Trailer
$3995
MANUFACTURERS CLEARANCE OF NEW ALUMINUM CAR TOP BOATS
12 FT. KOKANEE $289
12 FT. KLANATH $399
GIBSON
POWERCRAFT CENTRE LTD. (near Bay)
2520 GOVERNMENT ST.
382-8291

Double Eagle
14', 16', 17', 18'6", 20', 23'
Canaventure
14', 16', 17'
TANZER Yachts
14', 16', 22', 26', 28'
CATALINA Yachts
22', 27', 30'
PACKAGE DEALS our specialty
Authorized JOHNSON, OMC dealer
Bob Whyte Marine
SALES AND SERVICE
2266 Harbour 656-6421

28' DIESEL AUXILIARY CUTter, excellent coastal cruiser, $14,000 or nearest offer. 384-5571.

CAL 25 EXCELLENT CONDITION. Race-cruise. Many extras. Duncan 746-6232, after 6. 748-1727.

36 FT. WOOD TROLLER-GILLnetter. 10-ton. A license, fully equipped $50,000. 112-248-9090.

26-FT. O.A. OWENS FLAGSHIP, sleeps four. $9700. 656-6670.

21' CABIN CRUISER WITH NEW Chev. V-8. Offers. 656-8887.

1971 40 H.P. EVINRUDE, SHORT shaft, tank, $295. 477-8035.

1975 SANGSTER MERLIN, BY owner, 652-2394.

'74 MERC. 50 TN 14½' DOUBLE Eagle with complete top and trailer, $2,250, 478-8057.

WANTED 3 BLADE PROPELLER and 34"x58" shaft, for 9 H.P. Briggs inboard. 652-2479 after 5:30.

12' ALUMINIUM BOAT AND 68 9.8 Mercury outboard best offer. 658-8655.

HAIDA MARK II, LAUNCHED March '76. Fully equipped. $18,000. 656-1552.

16' SAILBOAT, DACRON SAILS, $550. 479-8523. 743-5060.

32' GAFF RIGGED CUTTER "Strumpet". 479-4664.

80 BOATS and MARINE

FOR SALE 25' TROLLER B LIcense all hydraulics, 150 hours on 50 h.p. Perkins diesel. Ready to fish. Offers to $6,500. 656-5868.

FAST AND ROOMY, 17' K AND C Thermoglass deep-V on Caulkins trailer, 135 H.P. Evinrude, $3800. Phone 596-6305.

FUNKY 24X14 SPLIT - LEVEL boat-house, shower, chem. toilet, propane range, needs finishing touches., Asking $2,500. 388-4109.

22' GRAMPIAN SAILBOAT, ready to go, fully equipped. 9.8 h.p. Evinrude, $5,000. Phone 758-2242 or before 6:00, 353-2514.

14 FT. BOAT WITH 18 HORSEpower Johnson, with steering and controls, plus trailer, $700. 479-5528.

Chrysler Outboards
See us for Sales—Parts—Repairs
KEN PRASING EQUIPMENT
478-9313 934 Goldstream

FOR SALE, 21' PLYGLASS BOAT. Cabin plus, live fish tanks, 35 horsepower, Johnson, 30 horsepower Johnson, C-License, $1,500 firm. Phone 386-0653.

18' CABIN BOAT, 35 HORSEPOWer. Johnson outboard, fiberglass molded ½" plywood hull. Good sea boat, ideal for winter fishing. Offers to $2200. 652-3872.

16' FIBREGLASS BOAT, CANVAS top, 55 Horse Chrysler, tilt boom galvanized trailer, etc. asking $2450. 385-0252 after 5.

27' CHRISCRAFT CAVALIER, 350 engine, trim tabs, sounder, CB radio, dinghy, etc. $11,500. Small trade welcome. 384-7525 days.

14' PLYWOOD FIBREGLASS. 28 h.p. Johnson. Tank, controls and trailer. Has sat for 2 years as is. $400. 477-8282.

18 FT. VANGUARD, 65 HORSEpower Johnson Easy-load trailer. Excellent condition. $4100. Fish finder—sounder, $100. 478-7403.

30' FAIRLINER DISPLACEMENT cruiser, F.W.C. A-1 condition, loaded with equipment, recent paint, offers, 656-7012.

RAY JEFFERSON, MODEL 725 V.H.F. Marine radio telephone, with high gain antenna. 652-3376 after 6:00 p.m.

HOUSE BOAT FOR SALE. COMfortable living space for 2. 386-0653.

8' FIBERGLASS DINGHY WITH oars. $200. After 6. 598-5502.

1975 JOHNSON 4 H.P., LESS than 10 hours use, $325. 477-8615.

83 AIRCRAFT

HALF INTEREST IN CESSNA 180 floatplane, hangared on Elk Lake, float endorced pilots only. Inquire. 652-3428.

92 SPORTING GOODS

INTERNATIONAL KNIVES
"THE SHARPEST PLACE IN TOWN"
HUNTERS!
Rifles — Shotguns — Scopes — Ammo for all calibers.
DON'T FORGET
Shellbelt — Sling — Knife — Waterproof matches — compass — licence — cleaning equip. — Recoil pad — Paratrooper gun — cases — Hat — Vest — Game call — Rifle grease — C Rations — Packsack and pouches — Boot dubbin — Gun rack — Sleeping bags
JUST ARRIVED!
Weatherby 300 mag — Carl Gustaf 308 cal. and 7 mm mag. — Sako 270. P. Hale Presentation Grade 7 mm Mag.
REMEMBER!
Expert Gunsmithing Service
BUY — SELL — TRADE
574 Yates St. 383-2422

Robinson's
Savage 30-30 bolt, $90; Rem. 30-06 auto., 3x9X, $300; Win. 30-30, $130. Rem. 12G pump, $140; Browning 12G, auto., 2 brls., $295.
USE OUR FREE LAY-A-WAY
WE BUY GUNS FOR CASH
1307 BROAD 385-3429

TWO HUNTING RIFLES PLUS ammo, Remington pump, 12 gauge, Winchester, Model 1200, 12 gauge; Model 12, 12 gauge, plus Model 12,20 gauge. All in as new condition. 598-2327.

WINCHESTER SEMI-AUTOMAtic, 12 ga. shotgun, top conditon, $235. Also Winchester 22 rifle automatic, $85. Together, $300. Phone 477-6260.

HUNTERS
Game processing
Full facilities
Maplewood Meats
478-3670

30-30 WINCHESTER CARBINE ammo, ammobelt, case, gun rack, $125. New 303 Jungle Carbine, sling, ammo, etc, $75. 4 p.m.-7 p.m. 385-2875.

LEAVING B.C., 2 PEETZ REELS, 2 Alvey reels, 2 trolling rods, 1 box of tackle, 28 packages of 7" frozen herring, 4 children's life jackets. $75 cash firm. 656-3617.

SCUBA INSTRUCTION
Internationally recognized certification. Course begins October 7th. Phone Dan Hall. 478-7808 evenings.

7 MM AUTOMATIC BROWNING rifle and scope. Shot only one box of shells. Offers. 595-1131 or 478-4969.

SELLING ONE PAIR NORTH Star Racer fibreglass skis, with Salomon 444 bindings. Used once, excellent condition. $65. 592-7470.

BEAR COMPOUND TARGET bow and case, adjustable up to 45 pounds. 479-1347.

MUST SELL, GOLF CLUBS AND complete scuba gear, with female wet suit. 477-0781.

FOR SALE: REMINGTON 870 Wingmaster 12 gauge shotgun. Phone 385-7592.

30—30 SAVAGE BOLT ACTION, all accessories, for hunting, $115, 479-2846.

16-GAUGE REMINGTON SHOTgun, 50 shots fired. $40. 595-5682.

HOCKEY EQUIPMENT AND boy's ice skates, 383-1866.

93 CAMERAS, SUPPLIES and PHOTO FINISHING

WE'RE EXPANDING
SO AS TO SERVE YOU BETTER
SORRY FOR THE INCONVENIENCE
BUSINESS AS USUAL
Bill's Photo Supply
1672 Douglas 383-7443

WE'RE HAVING AN AUCTION
Brand names at prices you can afford because you name the price! Cameras, flash units, lenses, projectors and accessories. Watch th newspaper and our window for further details!
city photo
1227 Gov't.
385-5633

Island Colour Labs
Super fast quality film processing. Kodacolor II or Fujicolor II. Competitive prices. In by 10, out by 5.
615 FORT 384-2242

PENTAX 35 MM., MODEL ES-II, 1.4 lens, Black body, case, double track bellows, slide copier. 6 months since new. Cost over $550, sell for $440 or offer. 362-0062, mornings, and weekend.

ARTISAN INSTRUMENT SERVICE
Quality repairs to photographic and optical equipment. Now at 1113 Langley Street. 389-6721.

NIKONOS UNDERWATER CAMera and light meter, as new, $250. 384-7343.

BELL AND HOWELL SUPER 8 Movie camera and light, excellent condition, $80. 478-1983.

93 CAMERAS, SUPPLIES AND PHOTO FINISHING

1 COMPLETE BLACK AND White Darkroom Set-Up, V1 Vitar E-34, Trays, dryer, etc. 383-7568.

BLACK LEICA M5, 50MM. SUMmicron F2. excellent condition $800. 479-9693 after 6 p.m.

96 RANGES, STOVES and FURNACES

Fuel Cost too High?
See the fantastic
Fisher Wood Stove
Three sizes
658-5446

NOW AVAILABLE
The all-new Texaco oil furnace with the revolutionary flame retention head, proven savings up to 25 per cent in fuel consumption. Harknett Fuel, 384-9381, ask for Ralph Smith or Steve Brown.

PROPANE STOVE WITH 3 burners and oven. Polished stainless steel, suitable boat or camper, 2 bottles and fittings, all brand new and in factory wrappers. $250. 746-7821 Duncan.

HEATING BOILERS
Steel verticle tube, $250; Monarch cast iron, $150. For 2 or 3-bedroom house. 658-5131.

10-YEAR-OLD HAMILTON Beach range, good condition, $30. 595-2766.

McCLARY STOVE, BROWN, TWO years old. 595-1368.

24" WHITE KENMORE NEWISH stove, only $95. Phone 384-9424.

30" STOVE, EXCELLENT CONDItion, $75. 383-9492.

97 FURNITURE

the Bay
CLEARANCE CORNER SPECIALS
All items subject to prior sale and sold "as is." No returns.
Modular French Provincial bedroom furniture by Kroehler. Green and white. Floor stock . . . some slightly damaged.
1 only, 6-drawer chest. Reg. $275. To clear $229.00
1 only, 2-door chest. Reg. $225. To clear $199.00
1 only, desk with 2 shelves. Reg. $154.95. To clear $139.99
1 only, desk with spindles. Reg. $159.95. To clear $139.00
1 only, 3-drawer desk. Reg. $245. To clear $209.00
1 only, 6-drawer desk. Reg. $295. To clear $259.00
1 only, mirror. Reg. $105. To clear $ 89.00
1 only, twin poster bed. Reg. $219.95. To clear $189.99
Also, special low, low clearance prices on box springs.
CLEARANCE CORNER
THE BAY 4th FLOOR

MATTRESSES
WHY NOT
buy your spring filled mattress directly from our factory, good quality at a reasonable price.
6-INCH LATEX
FOAM RUBBER (All Sizes)
posture zone support, clean, hygenic, doesn't sag or lump. 3'3" $109; 4'6", $139; Queen, $179.
IMMEDIATE DELIVERY
GREGG FURNITURE
2300 Douglas 388-7363

VILAS
GENUINE
VILAS FURNITURE
WE SHIP
Anywhere in B.C.
Brochure on Request
CONTINENTAL FURNITURE
716 Johnson St. 386-2458

SAGERS' MAPLE SHOPS
386-3841
1802 GOVERNMENT
Victoria's Largest Selection of COLONIAL FURNISHINGS

BACK TO SCHOOL SPECIAL
Writing desk, book cases, Boston bar stools, adjustable shelving and lots more at Personality Shelving Centre Ltd., 428 East Burnside, open Monday to Saturday, 384-9211.

RESTAURANT EQUIPMENT
15 Arborite top tables 4'x26", 26 double leather seats in good condition, three 8'x3' wall board dividers all for $500. Phone 656-5113.

FOR SALE: SOLID MAHOGANY Queen Anne reproductions of desk, coffee table and end table. Green sofa and chair, teak dining suite, gramophone cabinet. 384-6487 after 5.

NINE-DRAWER DRESSER, TOP condition, rollaway bed, good condition; two small tables. 384-3529, 8-11 a.m. and evenings.

BUYING A HOUSE, MUST SELL 3-piece living room suite, 4 months old, well cared for. No Saturday calls. 656-3638.

5-PIECE DINETTE, 2 CAPTAIN'S cheirs, occasional chair and woodpecker designed couch. All reasonable. 383-7568.

BED QUEEN SIZE MATTRESS and foundation. Sears-Opedic firm, near new. $239. or offer. 477-4258.

MUST SELL — NEW LIVING room suite, two new cofs. 477-0781.

CAPTAIN'S BED FOR SALE, perfect condition. 658-8829.

GREEN COUCH AND CHAIR, $100. 479-3576.

BLACK-WHITE ADMIRAL TV, good working condition, $50. 592-9673.

HANGING BAMBOO CHAIR, perfect for balcony. $25.00. 384-1608 after 5:30 p.m.

QUALITY SOFA. CUSTOM BY flexsteel, as new condition. 592-7064.

BEAUTIFUL DUNCAN PHYFE dining room table, 6 chairs, excellent condition. $450. 595-1939.

TWO KITCHEN TABLES AND four chairs, one rocker and one recliner for sale. 386-6513.

CUSTOM BEDS
Captain, $120; mate, $110; bunks, $90. 479-7400.

WATERBEDS, CUSTOM MADE, complete Queens, $180. Kings, $200, delivered. 477-0803.

98 TV, STEREO, RADIO SALES and SERVICE

Rent or Own
FROM
CITY CENTRE TV
OPEN 10 A.M. — 10 P.M.
6 DAYS A WEEK
3970 Shelbourne 477-6971
Next to K Mart in the Mall

SPEAKERS BASS REFLECT, AMD 408 12" woofer, 4½" midrange 3" tweeter. Cost $180. Want $110 pair. 479-7694.

SONIC—IIA HEADPHONES WITH volume controls and 10' coil cord. Also 6 albums. Excellent condition, as new. 478-9895.

98 TV, STEREO, RADIO SALES and SERVICE

Mais
385-2435
1821 COOK
WE RENT
COLOR
OR BLACK/White TVs

Butler
Butler Brothers
TV RENTALS
1720 DOUGLAS STREET
385-3832

NEW MODELS FROM
MARANTZ
2215B $249.95
Stereo Receiver
6300 $299.95
Direct Drive Turntable
5220 $449.95
Front Loading Cassette Deck
WATCH FOR PRE-INVENTORY CLEARANCE SALE
CAV Electronics
755 YATES 381-6564

RENT
BRAND NEW TV
FAIR DEAL SERVICE LTD.
Mastercare Maintenance Service for Admiral and Magnavox
3454 Tillicum (at Burnside)
385-7423 385-2836

COLORTRON RENTS
Rent a 20" or 26" color TV by the week or month. Longer term leases also available. Same day delivery.
COLORTRON
3150 Harriet 383-9113

PACKAGE SPECIAL
Noresco 2270 Amplifier with dual 1225 turntable including cartridge, base, cover and pr. of Noresco 5170 speakers. Priced $369.95.
ELECTRON TV
SALES AND SERVICE
100 Burnside West 383-5432
Store Hours
Mon. thru Sat.
9 a.m. - 5 p.m.

CAR STEREO
In-dash AM-FM stereo radio with cassette or 8-track player from $149.95 installation available.
B.C. SOUND & RADIO SERVICE
931 FORT 383-4731

FOR SALE: NEAR NEW SANSUI 881 receiver (63 watts per channel), Acoustic research AR5 loudspeakers, AR turntable with cueing, and a Shure V15 III cartridge, new value over $1500. Will sell separately or as a set for any reasonable offer. 383-8634 after 7 p.m.

Used 25" Quasar by Motorola. Only 4 yrs. old, as good as new, 6 mos. warranty, $349.95.
ATLAS STEREO AND TV
763 Fort St. 385-2712

TEAC 2300-S, REEL-TO-REEL tape recorder, like new, retail list, $750, sacrifice $475. Two STR T-10 stereo speakers, like new, retail list $650, sacrifice, $450. 479-6458.

C.B. RADIOS
Sales and Service. BALL & SHEMILT Electronics Ltd., 1 West Burnside Rd. — 386 9414.

4 JBL SPEAKERS, LANCER 77'S, 2—10" Woofers, 1 Tweeter in 24 x 14 x 12" hardwood cabinets. Call 748-0582.

STEREO TOP CONDITION. AR6 speakers and turntable, Noresco tuner, Heathkit Amp. $500. 383-2875.

STEREO RECEIVER AMPLIFIER, Pioneer SX440, PE-3012 turntable, 2 very good speakers. $350. 383-9788.

SEPTEMBER SERVICE SPECIAL
TV home service call $15.95 plus parts. Butler Brothers, 1720 Douglas, 383-1511.

SONY COLOR TV, 17" TRINITRON, 15 months old. Perfect. $550. 383-9788.

1975 — 20" MAGNAVOX COLOR TV and stand, excellent condition. 595-7954.

1949 STEREO, NEEDS SOME work, $50. 19" Black and white. Viking portable, $75. 479-3576.

HALLICRAFTERS SC77A COMmunications Reciever. Absolutely mint condition. 477-7308

ZENITH PORTABLE STEREO record player. Call after 5 p.m. 595-1904.

VERY ATTRACTIVE STAND FOR smaller component stereo. $45. 384-1608 after 5:30.

MOVING, MUST SELL, 20" Electronome color TV. 6 months old. 384-8482.

LLOYD STEREO — GOOD FIRST stereo, includes speakers, turntable and receiver. 477-6255.

HUDSON'S TAPE CENTRE
Sales — Rentals — Service
1542 FORT 598-6811

FOR SALE MARANTZ 150 AM FM stedeo tuner, 656-2783.

TWO MUNTZ 8-TRACK STEREOS and tapes. 598-1760.

99 GROCERIES, MEAT and PRODUCE

HOLLOWAY'S U-PICK, OPEN Monday, Wednesday and Saturday mornings only — 8:30 to 12:00 until further notice. All produce, first come, first serve. Brocolli, 25c a pound; parsnips 15c a pound; green tomatoes 20c a pound. Your containers. 7068 East Saanich Road.

"MEAT" AT McCOLLS
Sides of Grade A Beef $1.05 lb. Black Puddings, Slicing sausage, White Puddings, Haggis.
PARLI

100 MISCELLANEOUS FOR SALE

THE TRADERS

USED APPLIANCES

Kenmore washer spin dryer in avocado, $69.95; Viking 30" range in good working range in good working order, $39.95.

USED CHESTERFIELDS

Italian provincial red-black chesterfield and chair, only $199.95; green nylon drop back lounge with arms, $50; Black naughahyde sofa and swivel chair, in as new condition, only $149.95.

MISCELLANEOUS

Cogswell rocker, $20; hostess rocker with wood arms, $29.95; set of 3 Spanish deluxe console style tables, $125; pair of chrome kitchen chairs, $15.

Open Nightly 'til 9
Phone 388-6264
715 Finlayson

attica historic home supplies ltd.
720 Market St.
New premises — New stock daily, Used building supplies — plumbing and furniture. Mon. thru Sat. 10-6. 384-3614.

USED SEWING MACHINES
1 only treadle; 4 electric portables, $49.95 each; zig zag portable, $75; Pfaff portable, $79; Singer console, $89.95, excellent condition; Singer automatic in console, $128; Singer Golden Touch and Sew, like new, $289; Pfaff open arm, fully automatic, $478. 1 yr. guarantee. Terms available. Sawyer Sewing Centre, 840 Fort, 388-6228.

STOCK CLEARANCE SALE
Sat. and Sun. Sept. 11 and 12th. Take advantage of fantastic savings on sinks, tubs and cabinets. Terrific selection of A-1 products, discontinued colors, off sizes and odd pieces of marble. Cash only. All sales final. No phone calls please. Island Marble Products Ltd., 6829 Veyaness Rd., Saanichton.

MOVING, MUST SELL 19" color TV and stand, solid maple floor lamp, six place settings of Bavarian china with serving and extra pieces, OOVER CANNIST extra pieces, Hoover cannister vacuum, 8 mm. editor viewer, miscellaneous household articles. 595-4936.

COLONIAL FURNITURE; table, 4 chairs, china cabinet, 2 bedroom chests, $350; sofa and arm chair, $70; double mattress box spring, $70; wooden kitchen table, 2 chairs, $45; bedroom lamps, tropical aquarium, night tables, other household goods. 383-9788.

"THE INSIDER"
Save up to 30% on fuel bills—stop drafts — do-it-yourself storm window kits with adhesive-backed vinyl mounting trim. A NEW ITEM — ASK FOR THE INSIDER — AT INDUSTRIAL PLASTICS, 2105 Douglas, and 460 Wallace, Nanaimo. Open 6 days per week.

CARPET SALE
Large selection of Carpet Mill roll ins. Sizes up to 12'x22'. Lots of bedroom sizes. $85. Cash and carry only. Fuzzy Wuzzy Rugs, Craigflower and Skinner, Victoria West, 382-6142.

MOVING ALL FURNISHINGS must go. Misc. lamps, tables, bookcases, rugs, bed, paintings, console sewing machine, drapes, folding screen, 13" studded snow tires, chairs, student desk, etc. 384-6487 after 5.

WHITE FRIGIDAIRE 30x58, $25; rugs 9x12 brown shag, $50; 6x9 green shag, $30; hutch dark brown, $10; formal dress with hat pale green size 10, $25. Call 596-7175.

HOUSE SAVERS WAREHOUSE, quality recycled building materials, 242 Mary St., 382-8711. Thursday, Friday, Saturday. 10 a.m. to 4 p.m.

EARN EXTRA MONEY. BUY OR lease top quality video ping pong machines. Call 388-7111, between 10:00 and 3:00 p.m. 479-8556 after 6:00 p.m.

GARAGE SALE
Sept. 10th and 11th, 10 a.m.-9 p.m. Plumbing supplies. Tools, household miscellaneous items, junk. 3067 Larkdowne Road.

LARGEST COLDSPOT CHEST freezer. Hardly used, still under warranty. Was over $400, will sell for $300. Man's 5-speed, excellent condition. $65. Call 598-1546.

MOFFAT 30" ELECTRIC RANGE, avocado green, rotisserie, electronic meat probe, infinite heat, excellent condition. Adult size bicycle. Phone 395-1681.

HATLEY MEMORIAL GARDENS, two plots, grave numbers 1 and 2, Lot 200, section D, in Garden of Devotion. $300. 248-6276.

3 MCCLARY REFRIGERATORS, 3 McClary electric stoves, 1 Hotpoint refrigerator, 1 Coca-Cola cooler, 1 Bendix washer. 384-8742.

SEEFIRE FIREPLACE. AMAZINGLY efficient. Heats, cooks, incinerates. Attractive, durable, compact, $249. 477-6164.

MOVING
Household furnishings and items. Please call after 6, 384-2797, 861 Brett Ave.

CHROME TABLE AND CHAIRS, good condition, $20; two 14" snow tires, like new. 383-0120 after 5 p.m.

SILVER SERVICE — BIRKS Louis De France. Extensive but incomplete. Offers. 384-6487 after 5:00 p.m.

WATERFORD CRYSTAL SERVICE for 8. "Kathleen" pattern. Offers. 384-6487 after 5:00 p.m.

FRIDGE, WRINGER WASHER, dryer working well, 3 for $90. 479-8735 after 5:30.

LARGE DEEP FREEZE, OFFICE desk electric typewriter, adding machine. 479-7600.

NEW CANON BALLS, 50 CENTS lb.; 1973 65-h.p. Evinrude, $1200. 478-3360, 478-4788.

WAGON BARBECUE, 19" ROTARY lawn mower, table hockey game, sunlamp, phone 658-8331.

DINETTE SET, STEREO RECEIVER, good condition, $50 each. 652-1703.

JACOBSEN 21" SELF-propelled Velva trim reel mower. Excellent condition. $90. 656-4625.

WESTERN SADDLES AND PEUGEOT 10 speed, both like new. 479-3464.

QUEEN SIZE WATER BED, ARM chair, wardrobe. To give, 2 female cats. 386-2787.

WALNUT BUFFET $125; LIGHT weight trailer hitch $10, 2 golf clubs 3 and 4 woods $20. 592-4093.

FOR SALE ST. MARGARET'S uniform, plus shoes, very reasonable. 477-4707.

HOOVER TWIN TUB WASHER-spin dryer, in excellent condition. Phone 382-0030.

4-PIECE BEDROOM SET, 10X12 rug, both in good condition. Offers. 382-7743 after 4 p.m.

VIKING WASHER, NEW CONDITION $175. Hoover vacuum $25. 477-1665.

SEARS AIR COMPRESSOR FOR sale, good condition, $250. Phone 479-2164 any time.

PORTABLE WOOD EDGER, cuts boards in specific sizes, 25-30 feet long. Offers. 642-5872.

ALL CHANNEL T.V. ANTENNA, 225 AMP, ARC welder, 220 volts AC complete. 478-0598 after 5.

LIGHT-WAY INC.
Wholesale Prices to Contractors
695 Alpha 384-9359

HUDSON SEAL FUR JACKET, size 14, $100 Certified cheque. 477-3661, 2779 Seaview.

RED CARPET, 6X9, $30. SINGLE bed, $20. 479-3176.

TWO SINGLE VILAS MAPLE beds, complete. Phone 642-4176.

100 MISCELLANEOUS FOR SALE

RAWLINGS Tub 'N' Taps NOW HEAR THIS:

At Tub 'n Taps we have a complete selection of plumbing, electrical and heating supplies — whether you are the do-it-yourself handyman or the professional tradesman — we have the materials you need and if we don't we'll get them.

We've got General Electric appliances too!

And don't forget to see our new bathroom shop featuring all kinds of accessories. (P.S. That's why we're called Tub 'n Taps — We've got all that 'n' More)

RAWLINGS TUB 'N TAPS
625 Hillside Ave.
388-7311

Mais 385-2435

USED
5 pc. deluxe kitchen set $134.95
Gold Hide-a-bed $89.95
Davenport $ 39.50
Matching soft, drop arm level seat and chair $139.95
18" Panasonic color portable $185.00

1821 COOK

NEW AND USED
Two pce. chesterfield suites, $179.00 to $549.00. Hide-a-beds, $289.00 to $398.00; Love seat, $119.00; Swivel rockers, $159.00; Wooden rocking chairs, $67.50 to $139.00; Bed-chair, $119.00; Duncan Phyfe drop leaf tables, $139.00 to $239.00; set of four dining chairs, $199.00; China cabinet, $159.00 to $319.00; five pce. kitchen sets, $49.00 to $99.00; Complete bedroom suites, $189.00 to $699.00; single beds, $49.00 to $159.00; Bunk beds, $149.00; chest of drawers, $32.50 to $149.00; Dressers, $49.00 to $149.00; Wardrobe, $95.00; Nite tables, $19.00 to $59.00; 9x12 Persian pattern rugs $129.00 and $179.00; Hoover washer spin-dry, $99.00; Vacuum cleaners, $19.00 to $79.00. Use your Chargex or Master Charge.

PANDORA FURNITURE LTD.
New and Used Furniture
1050 Pandora Ave. 383-6319

EATON'S WAREHOUSE STORE
HOME FURNISHINGS AT BUDGET SAVING PRICES
749 View St.

AUCTION GALLERY
We buy, sell or consign. Appraisals for all purposes. ESTATE SALES and LIQUIDATION SALES. Immediate pickup of your goods. All items sold same week of pickup. NO WAITING! We have our own trucks.
VICTORIA
966 YATES STREET 386-8448

SPEED QUEEN
ACTIVE FURNITURE
566 DAVID 382-8274
Washers from $368
2-YEAR GUARANTEE ON ABSOLUTELY EVERYTHING INCLUDING PARTS AND LABOUR. 10 YEAR WARRANTEE ON TRANSMISSION.

BEFORE YOU BUY
ANY FURNITURE — Come in and compare our everyday low, low, warehouse prices.

BACK TO SCHOOL SPECIAL
Writing desk, bookcases, Boston bar stools, adjustable shelving and lots more at Personality Shelving Centre Ltd., 428 East Burnside, open Monday to Saturday, 384-9211.

Aluminum Gutters
5" CONTINUOUS in baked enamel. Screens, windows and awnings. B.C. ALUMINUM 479-7121
"THE NAME YOU KNOW"

BLACK AND WHITE PORTABLE TV, dresser, double bed (mattress, box spring), coffee, end table, 27-gal. hexagon aquarium—complete, antique single pedestal dining table. Electrohome stereo. 384-2860 after 5.

WE HAVE AN ASSORTMENT OF oak and maple furniture, bedroom suites brass and copper kettles, and many other interesting articles. Red Barn Antiques, 4596 West Saanich Road.

UNIVERSAL TRADING CENTR 384 Johnson, Upstairs Warehouse Bargains. Tools, furniture, antiques, curios, glassware, pictures, stereos, cameras and jewellery. 383-9512. We Buy, Sell and Trade.

TARPAULINS INDUSTRIAL heavy duty vinyl cover seamless tie down clamps 15x20' $25 each call 388-6474 between 9 and 4 Monday thru Friday.

HOOVER RUG SHAMPOOER, good condition, some attachments missing, $10. Ladies' size 14 vinyl, leather-look ¾ length jacket in tan colour, brand new. 478-9895.

USED 14-TON PUNCH PRESS, NO motor, $1,000. Small welder, good working condition, $65. 384-5514 days, evenings 384-9206.

Door closers. Sold, serviced and installed.
PRICE'S LOCK AND SAFE LTD.
847 Fort 384-4105

9X12 BRITISH INDIA CARPET, $225; 4'6 Golden Sleep unit, $99.50; McClary 24" range, $97.50. Mel's Bargains, 3 Quadra, 384-3152.

13 CU. FT. ZENITH REFRIGERATOR, excellent condition, $175. Box spring and mattress, $50. 1061 Richmond Ave.

PHOTOCOPIER
Must sell. $700 or best offer. Phone 386-8851, between 9-5.

1 9X12 RUG AND UNDERLAY, brown gold and blue tones, good shape. 479-1347.

WOODEN BARRELS, ASSORTED sizes, for furniture and decorating ideas. 383-1228.

TELEPHONE ANSWERING RENTals by the week — month or year. Interconnect, 384-0511.

DELUXE HOOVER SPIN WASHER, excellent condition. 383-0916, after 5 p.m.

1,000 CLEAN, USED RED bricks. 477-4880.

130' OF OLD WOOD PICKET fence, $25. 383-8963.

100 MISCELLANEOUS FOR SALE

COMMERCIAL HENNY PENNY P.H.T. Fryer model 500, 220 volts Phase 1, 32 Amps, 60 cycle, 15 lb. capacity, used only one year, very good condition. Sell half price, 592-4901 evenings or 386-1632 days.

ATTENTION TAILORS AND UPholsters: Sales and Service to all industrial sewing machines. Sawyer's Sewing Centre, 840 Fort, 388-6228.

FIFTH WHEEL TRAILER WITH loading ramps for equipment or cars, vacuum over hydraulic brakes. Haul up to 14,000 lbs. Phone 748-1524 or 753-2860.

CAPITAL OFFICE MACHINES
4-drawer legal size, full suspension filing cabinets, $149. At our new location, 2727 Quadra Street. 383-5700.

NOW, OPEN CLUTTERBUCK'S wool tuck in Market Square. Carded B.C. fleece, $2.25 to $2.65 a lb., specializing in handmade B.C. wool sweaters and B.C. handspun yarn.

MOVING MUST SELL 2 BRITISH Indian rugs, white with pastel floral on corner. Like new, plus other household furniture. 478-9395 or 386-1713.

VOLVO S.W. DOGGUARD, $25. Pup tent, $12. Child's life jacket, $2.50. Single bed, headboard and springs, $12. 595-8928.

2'X4', 3 PANEL SINGLE GLAZE aluminum window, one panel opens, screened, $65. 478-6090 after 5.

A WORLD OF PLASTICS
ONE STOP PLASTIC HEADQUARTERS—INDUSTRIAL PLASTICS, 2105 DOUGLAS.

SEARS DRYER, TWO-SPEED, five temperature, five years old. 592-0211.

NEAR NEW, WESTINGHOUSE frost-free refrigerator, top freezer, porcelain tray. Excellent condition, $295. 479-9680.

BEAUTIFUL 44" DOUBLE speaker cabinet with 25" Zenith colour TV $300 Inspection invited phone 592-3010.

AUTOMATIC WASHER, 3 cycles, 6 temperature combinations. $110.00. 477-9727.

15 CUBIC FT. ADMIRAL CUSTOM dual temperature fridge, white, $300. 382-4332.

COLONIAL ROCKING CHAIR, $90. New 400 day Clock, $100. Both excellent condition. 478-0885.

OAK DESK, TYPEWRITER ATtachment, 3 drawers, $50 or offers. 598-4065.

CRAFTSMAN POWER REEL mower in good condition, $45. 652-3306.

SOLID TEAK DINETTE TABLE, foldaway cot, Electrohome humidifier. Two lawn chairs. 384-9715.

ACCORDIAN 32-BASS HONER $60. Sink and taps, $15. Guide Uniform $5. Small Hockey Gear, 382-5734.

ALMOST NEW BAYCREST fridge and range, avocado, $475. 595-5937 after 6 p.m.

MUST SELL
1942 Pinball Machine. Call after 6:00. 383-4081 or 385-8410.

WRINGER WASHER $30. STOVE $100. Fridge $25. Car top carrier $15. 598-4863.

WINE VAT, 15' HIGH, 12' WIDE, 2½" thick. Choice fir. Complete. 658-5854.

NEW AND USED LUMBER FOR sale 2x4s, 4x4s and plywood, some kiln dryed 2x2s and 2x3s. 479-8196.

HORSE FOR SALE, BICYCLE rack, draughtsman's lamp, statue. 477-6402.

SWING SET, $15. DANA GUITAR, $25. 384-4376.

DEMO SALE CORNER OF Queens and Blanshard St.

HOUSEPLANTS AND STRAWberry plants for sale. 592-3892.

CHAIN SAW, XK1 HOMELITE, new bar and chain. 386-1755.

8.5 CU. FT. FREEZER, 3 MONTH old. Phone 384-1941.

WESTERN OIL PAINTINGS, BY artist, reasonable prices, 478-7545.

DESK, $40; STEEL DOG CAGE, $15; single bed, $12. 477-4563.

103 MISCELLANEOUS WANTED

FINE Furnishings
FRIDAY AUCTION
See KILSHAWS
1115 Fort St.
384-6441

LUNDS
AUCTIONS
Tuesday — 7 p.m.
Friday — 1:30 p.m.
APPRAISALS
For All Purpose
386-3308

THE SALVATION ARMY Needs your re-usable clothing, furniture and household goods. "Help us to help others." Family Thrift Stores. Victoria, Sidney and Langford. For pickup — 386-3295.

MOVING SOON? WE'LL BUY your entire, household effects including chesterfields, appliances and furniture in good condition. Quick service and prompt payment on pickup. Call Bob or George anytime, 9 a.m.-5:30 p.m. Tues. to Sat. 386-9634 at Shagnasstys.

FRANK'S TRADING SHOP
1819 Douglas Street, 385-2022. Highest prices paid for used furniture, household items, cameras, musical instruments, tools, etc.

I NEED AN APPLE PRESS, OLD furniture, wood stoves, trunks, brass beds, picture frames, mirrors, butter churns, and miscellaneous older articles. 479-2684.

HELP! FAMILY (LOW INCOME), urgently needs good clothing (girls' 10, 14), (boys' 4, 10, 12), dressers, kitchen cupboards. Thank you. 385-8237.

LOCATION WANTED
For table top video game. 50-50 split on receipts. Call 388-7111, between 10:00 and 3:00 p.m. 479-8556 after 6:00 p.m.

WANTED: OLDER OUTBOARD under 30 h.p. to repair as school project. Also speed throttle for racing boat, 477-8275.

NEWER CHEST FREEZER, 15 cubic ft. or larger, bedchesterfield, boat trailer for 14' boat. All must be reasonably priced. 478-4248.

GOING INTO BUSINESS, WANTed service station test equipment, etc. 652-2732.

PONY SADDLE AND BRIDLE, also piano for beginner, reasonable. 642-3353.

STRINGED INSTRUMENTS IN any condition wanted for cash. Private, 382-3518, evenings.

WE BUY OLD GOLD, PEWTER, antiques and guns, or what have you. 642-3735.

ELECTRIC BLANKET WANTED, also 10-speed bikes, any condition. 652-2966.

WE BUY FURNITURE, HOUSEhold goods, pictures, tools, etc. Best cash prices. 386-0462 anytime.

WANTED—BOYS 3-SPEED BICYcle in good condition. Phone 478-8011.

WANTED: UPRIGHT PIANO, steel harp, good condition. 598-1760.

FRIDGES AND FREEZERS bought. 598-7422. All-Temp.

SELL OLD BOOKS TO THE Haunted Bookshop. 382-1427.

WANTED OFFICE DESKS, DINing room suite, 479-1479.

8 TO 12 CUBIC FOOT UPRIGHT freezer in good repair. 384-5141.

103 MISCELLANEOUS WANTED

SMALL WOOD HEATER OR kitchen garbage burner. 656-1065.

109 MISCELLANEOUS TO RENT

SAWYER SEWING CENTRE
RENT TO OWN — Domestic and Industrial sewing machines
840 FORT 388-6228
CLOSED MONDAYS

PARKING AVAILABLE CLOSE to downtown Victoria. Contact Diversified Holdings Ltd., 388-9181.

115 SWAPS

1973 FORD GRAN TORINO, 2 door, hardtop, power steering, power brakes, automatic, rear electric defogger, radio, 2 new radial tires, new tune-up, trouble free transportation, swap for nice household dining room, living room furniture, etc. or sell, 2278 Pacific. 592-4673.

1965 FORD TANDEM, GAS AND chassis, V-6 Cummings diesel, 5 and 4. Swap for ¾-ton pickup. 384-9624.

1967 BUICK, GOOD SHAPE, FOR woodworking tools. 384-2213.

116 COINS AND STAMPS

SELLING YOUR STAMPS? SEE our yellow page advertisement under stamps. F. E. Eaton Assoc. Ltd., Vancouver, or phone Victoria, 386-1680.

SCOTTS VOLUMNE II CAT NOW in stock. $12. Trade ins accepted. Admiral Stamp and Coin Shop, 849½ Fort St.

117 ART and ANTIQUES

BRITISH HERITAGE
1977 Scenic Calendars of English Lakes, Scotland, Wales, Ireland, English Countryside. 12 large scenes on each. $7 postage paid British Heritage, 9 Victoria Close, Worsley, Manchester, England.

VIEW ST. ANTIQUES AND Curios, 1005 View St., 382-2821, open Monday thru Saturday, 9:30 a.m. to 8 p.m., Sundays 10:30 to 6. Antique furniture and china of all types. We buy antiques and sell on consignment. Chargex welcome.

ANTIQUE SET OF 4 DINING room chairs, Duncan Fyfe Drum table, coffee table, drop leaf dining room table. 4 occasional chairs, cedar chest, record cabinet, all in good conditions. No dealers please. 479-2802, 383-2041.

BRITISH HERITAGE
Genuine English Lake District oil paintings, signed by artist each one different. $35 postage paid to British Heritage, 9 Victoria Close, Worsley, Manchester, England.

CLOCKSMITH
Repairs, antique clocks, grandfather clocks, watches. Citizens Ltd., 388-4069.

WANTED: QUALITY ANTIQUES, furniture, clocks, rugs, etc. Top prices paid. David Robinson. 384-6425.

FOR SALE: 2 HAROLD LYON framed oil paintings. Appraised at $650 and $300. Offers. 384-6487 after 5:00 p.m.

KEN LANGNER AND MERV Beaveridge, now located at Hycroft Antiques, 1527 West 10th Avenue, Vancouver, 733-2823.

ANTIQUES, PRIVATE CASH sale: clothes cupboard with mirror, chest of drawers. Very good condition. 652-1702, 479-1055.

ANTIQUE SOLID CAST IRON bed (one of a kind), needs small part welded. Apply 732 Heasslip, Colwood.

TAPESTRIES, NEEDLE POINTS restored. Blocking, mounting. 477-3924.

GENUINE ANTIQUE PIANO. Collard and Collard Offers. 383-3946.

PAINTINGS, FRAMES, ANTIQUE objects, restored. Gilding. 477-3924.

ANTIQUES EXPERTLY REpaired. Call 478-2539

ANTIQUE PORTABLE SINGER sewing machine, electric. 598-6094.

ANTIQUE DRESSES, SHOES AND accessories. 598-5867.

HUMML PLACE, COMPLETE set, 1971-1975. $800. 652-1282.

ANTIQUE MAPS 1765-1850, ETCHings 1914-30, $20-$50. 652-2966.

120 GARDEN SUPPLIES

JOHNSON'S SOD FARM
Instant Lawn
Comox 339-4803, 334-3936

B.C. GREENHOUSE BUILDERS for information-brochures write 783 Hutchison or phone 385-2841, 385-8445, any time.

GARDEN MAINTENANCE, LAWN care, wood-cutting, reasonable rates. 652-1829.

QUALITY BUILT CEDAR greenhouses, 605 Kelvin. 382-0982.

Fertilizer

AGED HORSE MANURE. $1 SACK. Minimum 5 delivered. 479-3016; 479-6658.

PENDRAY FARMS, COW MAnure, 6 yards, $42, delivered. 477-1519.

STRAIGHT OLD COW MANURE. No sawdust, 7 yards $49, 4 yards $36. Bag $1.75. 595-0773.

COW MANURE. 652-2026 OR 652-1743. No Sunday calls please.

HORSE MANURE
478-1227.

Plowing, Rotovating and Cultivating

DON'S TRACTOR SERVICE
477-3913
We rotovate, plow, cut grass and brush also, loading and hauling.

COOPER TRACTOR SERVICE
477-1122
Rotovating, mowing, grading, lawns seeded.

Seeds, Bulbs, Plants, Trees, Shrubs

ASSORTED SHRUBS IN GALLON containers, $1.50; Heathers, $1; Cedars for hedging, $1.50 and up. One acre of large sized shrubs.

EVERGREEN SHRUBBERY, 3825 Quadra St.

Topsoil, Rocks and Fill

SCREENED TOPSOIL WITH MAnure and sand added. $11 per yard delivered, minimum 6 yards. Garden sand $3 per yard plus delivery. Road gravel. E. Nixon Ltd Phone 385-4431 or 385-5642.

VIRGIN SOIL
Rich, black peat soil, shredded, clean, $9 per yard. Call A-1 for fast delivery, 383-1532.

BEST BLACK SCREEN SOIL. 7 yards $63. Rich black loam, 7 yards $53. Clean fill soil, 7 yards $29. Bags $2.00. 595-1977.

TOP SOIL FOR SALE, HEAVY black loam, $8 per yard, delivered. Call 652-3572.

TOPSOIL—4 YARDS MINIMUM in Gordon Head — elsewhere 8 Yards — $8 per yard. Call 658-1112 or 598-4371.

FILL SOIL, SUITABLE FOR perc fill, $3 per yard, plus delivery. 478-5180.

NO. 1 SCREENED TOPSOIL. $10 per yard. Any size load cheerfully delivered. 478-4784.

SAVE-SAVE, VIRGIN BUSH SOIL, $8 per yard delivered. 479-6088.

per yard delivered. Phone 478-2998. GOOD TOP SOIL. ASKING $6

125 PETS and SUPPLIES

CHIMO DOG OBEDIENCE Classes starting Wed., Sept. 22. Located close to Simpsons-Sears. 479-2629.

PUREBRED RED MALE MINtin, 3 years old, had all shots, can be registered. Good companion for older person. 652-3851.

BEAUTIFUL LONG HAIRED Dachshund puppies, tatooed and registered. Phone Campbell River, 287-9774.

4½-MONTH-OLD BORDER COLlie lab cross, female, outdoor dog. Country home preferred, good with children. $15. 382-6024.

THREE BEAUTIFUL KITTENS needing homes, blue-grey, ginger, tortoise shell, Cat's Protection League, 598-5731.

4 ADORABLE PART PERSIAN kittens. Free. Litter trained. White, ginger, gray and black. 478-8988.

FREE TO GOOD HOME ONLY, loveable four-year-old female shepherd-cross border collie, good with children. 478-0079.

1 REGISTERED FEMALE POmeranian for sale, $125. 386-0851.

125 PETS and SUPPLIES

REGISTERED LABRADOR REtrievers from show and field trial stock, price includes tatooing and shots, sire and dame x-rayed clear 478-9778.

BLUECAIRN SHELTIES
Registered. Blue Merle puppies, 3 months, innoculated, also year-old Patillon (toy). 656-2330.

ST. BERNARD, GLENALVA Argos Pride, 3 years old; had one litter, 12 pups. Championship stock. 478-0757.

FREE KITTENS, TWO WHITE twins, Cleopatra used to dogs, kids, house broken Siamese mother 477-5644.

NEED GOOD HOME FOR MALE Springer-Cocker cross. Needs mature adult owner with no children or other pets. 477-3003, 477-2067.

BEAUTIFUL PUREBRED IRISH Setter pups, unregistered, $75. Call Jim or Karen at 592-4333 or 385-0379.

ADORABLE 4 MONTH OLD KITten needs loving home. Very affectionate. Ideal for family. 592-4256.

10-GALLON AQUARIUM, FULLY equipped. All accessorie, $40. 477-8275.

PURE BRED FEMALE AFGHAN to country home, spayed. Please phone after 6. 386-0744.

45 GALLON AQUARIUM WITH breeding tank both fully equipped $150. 1061 Richmond Ave.

GREAT DANE BRINDLE FEmale, 3½ months, registered, has papers. 112-743-2960.

WANTED: DEAD BIRDS KILLED by cars, windows, etc. Will pickup. 592-3151.

MUST SELL AQUARIUM
20-gallon, complete, $80; 45-gallon tank only, $40. 388-6887.

TWO MAKE ENGLISH SETTER puppies; 14 weeks old; have papers and shots; phone 478-4447.

NINE-MONTH-OLD IRISH RED Setter. Asking $50 Telephone 385-7697.

KITTENS, ONE GINGER MALE, one tortoise shell female, free. 3 ginger females, $5 each. 385-5043.

PUREBRED AFGHAN, FEMALE, to good home, good temper, $100. 385-2645.

GERMAN SHEPHERD PUPPIES, free to a good home. Phone 652-4295.

CHIHUAHUA STUD NEEDED, must be under 4 lbs. with papers, pick of litter for fee. 383-4337.

MINIATURE DACHSHUNDS CKC $125. Reds and black and tans, 8 weeks old. Call 748-3811 Duncan.

ONE 7½-WEEK-OLD SPRINGER Spaniel cross pup, 386-0508.

LAST CHANCE FOR 2 KITTENS to find a good home, 386-8002.

HEATHERBELLE SCOTTISH terrier puppies. Phone 479-2651.

THREE CUTE KITTENS, THREE months old, Free. 479-4947.

POODLES FOR SALE,
595-6641.

COCKAPOO PUPS FOR SALE
383-0793.

PUPPY FEMALE, 7 WEEKS, Lab collie cross, 385-2794.

FREE KITTENS
384-5761 or 592-1980

127 CHICKS, POULTRY, HATCHING EGGS SUPPLIES

15 NEW HAMPSHIRE LAYING hens, 1 rooster. 1-2 years old. $30. 652-2500.

GUINEA FOWL APPROXImately 4 months old. Phone after 8:30 p.m. 652-5702.

SILKIES AND POLISH FOR sale. 479-2171.

128 LIVESTOCK SUPPLIES AND EVENTS

BEAUTIFUL QUARTER HORSE cross saddle bred 7-year-old mare for sale in foal to good Arabian stud for 1977 foal, goes English or Western, is super trail horse. Needs a good rider. $450. 652-1209. Ring 3:30-4:30 or after 9 p.m. Also horses boarded.

JERSEY FAMILY COW. SHETland pony. Other choice young and mature stock, some ½ Semintol. Could be start of dandy herd. Offers on one or several. Phone 479-5373, 384-8702.

OUTSTANDING PINTO, 14 H. 8-yr. G. and 11-yr. Chestnut G. 15.1 Prelim Eventer and 11-yr. T.B. hunter jumper, 15.3 and 9-yr. 16.3 T.B. G. Offers 112-248-6825, 112-245-3113.

STALL AVAILABLE, INDOOR and outdoor lighted rings. Separate tack room. Close in. 4 Lease Pinto pony 13.3 hands. English or Western. $40 per month complete. 479-5016.

REGISTERED QUARTER HORSE filly, 1½ year old, very good disposition, make real good show prospect. $650. Should be seen to be appreciated. 246-3940.

REG. T B FILLY BY SECOND Balcony Bay, 2½ yrs. old, 15.2 HH. Affectionate nature. Up for sale for personal reasons only. Asking $800. Phone 746-7635 Duncan.

QUALIFIED HORSESHOEING and trimming. Dan McPherson. Victoria 477-3226 or Duncan 748-1170.

FOR YOUR HORSE SHOEING and trimming, cold or hot and corrective shoeing. Call Allan Card at 652-3257.

REGISTERED ½ MORGAN ½ Arab mare. 14.2 hands high. Well schooled, good jumper, also registered ¼ horse wealing. 658-5726.

COMPLETE HORSE BOARD available. Central Saanich, 652-5895.

TOP QUALITY LOCAL HAY, $1.75 per bale, free delivery. R. Odgoux, 112-653-4556.

FEED POTATOES FOR SALE, cheap 6858 Pat Bay Highway, 652-1582.

FEED POTATOES, $20 PER TON. Michell Brothers, 3015 Island View Road.

CALVES FOR SALE. PENDRAY Farms. 477-1519.

HAY $1.50 BALE, LADYSMITH area, 595-3612.

PONY FOR FREE LEASE TO good home only. 479-7975.

FEED POTATOES, $20 PER TON 652-1546.

130 HEAVY EQUIPMENT and MACHINERY

Must Sell, Near New
BOBCAT
150 hours. Complete with trailer, fully warranted. Well priced. Phone 384-8075, Pager #70; Res. 592-6372.

TWIN 671 GM DIESEL POWER plant, 250 KVA model 6A-85765-12A1281, 200 amps at 440 volts. Maximum output 600 volts. 214 hrs. on rebuilt motor. Contact Gary Rai, 386-3414. OK Trucking Co. Ltd.

FIFTH WHEEL TRAILER WITH loading ramps for equipment or cars, vacuum over hydraulic brakes. Haul up to 14,000 lbs. Phone 748-1524 or 753-2860.

ONE ROTARY DRILLING RIG on '60 Chev., excellent running condition. Can be seen at 1828 John Road, Sidney, anytime.

YANMAR SMALL DIESEL TRACtors, industrial and Marine engines now available at Stanwood Equipment, 652-1231.

1975 DITCH WINCH — MODEL J20, complete with trailer and extra parts. A-1 condition. Phone 743-2509, 743-2110.

ESTATE SALE. C-4 TREE FARMer, rebuilt motor, original tires, 425-8135, after 5:30

135 FARM IMPLEMENTS

MF Massey Ferguson
STANWOOD
EQUIPMENT SALES LTD.
Industrial—Agricultural
TRACTORS
6805 VEYANESS
652-1231
"YOUR LOCAL MASSEY DEALER"

148 LEASE VEHICLES

LEASE A VOLVO
Phone Jim Bryson 384-1161
Brian Holley Motors
3319 Douglas St.

150 CARS FOR SALE

ENSIGN CHRYSLER PLYMOUTH

GOOD NEWS SALE PRICES!

1966 Ford Fairlane
$392
NO DOWN PAYMENT
$21 Mo. for 24 Mos.

1967 Valiant V-200
$893
NO DOWN PAYMENT
$33 Mo. for 36 Mos.

1969 Dodge Dart
$1491
NO DOWN PAYMENT
$55 Mo. for 36 Mos.

1969 Plymouth Belvedere
$792
NO DOWN PAYMENT
$29 mo. for 36 mos.

1969 Chrysler Newport
$1293
NO DOWN PAYMENT
$47 mo. for 36 mos.

1972 Volkswagen Bug
$1193
NO DOWN PAYMENT
$44 mo. for 36 mos.

PLUS THESE FINE CARS
75 Charger
71 Mustang Mach I
71 Volkswagen S.W.
70 Toyota
74 Monte Carlo
76 Firebird
72 Plymouth Suburban S.W.
71 Buick Sport S.W.
69 Dodge Dart
72 Ford Cortina L.S.W.
75 Dodge Monaco
73 Mustang Grande
70 Volvo 144S
75 Valiant
74 AMC Hornet
73 Nova
75 Bobcat S.W.
73 Monte Carlo
71 Fury II
75 Valiant Scamp
75 LTD Squire Wgn.
71 Chrysler Newport
75 Valiant Duster
75 Volvo 242
73 Fiat 128
74 Galaxie 500
75 Gran Fury
75 Impala
73 Datsun 610
75 Cricket
74 Crestwood S.W.
69 Pontiac S.W.
75 Toyota S.W.
74 Volkswagen
73 Barracuda
73 Toyota Corolla
72 Vega S.W.
69 Olds Cutlass

PLUS MANY, MANY MORE

ENSIGN
Chrysler-Plymouth Ltd.
DOWNTOWN
YATES AT COOK
Dealer licence number D495A
386-2411
Open Weekdays Till 9:00

1970 MAZDA 1200 COUPE GOOD condition. $850 or offers. 383-6718.

150 CARS FOR SALE

METRO TOYOTA

CANADA'S LARGEST TOYOTA DEALER

72 Toyota, auto.	OFFERS
72 Datsun 510	$ 975
61 Austin	$ 275
74 Mazda wgn.	OFFERS
72 VW	ofeers
71 Cortina	$1550
71 Cortina	offers
73 Courier	$1275
67 Falcon, auto	$ 575
64 VW	$ 550
72 Mazda	$ 775

VICTORIA'S NO. 1 SELLING SMALL CAR

70 Nova SS	offers
75 Pont. F.B.	offers
73 GTO, 4 spd.	offers
70 Toronado	offers
72 MGB	offers
75 Cougar XR7	offers
75 MG midget	offers
74 Meteor	offers
75 TR6	offers
71 Fiat conv't	$ 875
69 Toyota	$ 795
74 Le Mans	offers
75 MGB	offers
75 El Camino	offers
74 Satellite	offers
72 Camaro	offers
69 Cougar conv't	offers
76 Trans Am	offers
74 Corvette	offers
72 Mach I	offers
69 Mustang	offers
68 Buick GS	offers
74 Gremlin 'X'	offers
75 'Vette' conv't	offers
72 VW deluxe	offers
72 Skylark	offers
69 Vista Cruiser	offers
67 Plymouth wgn.	$ 675
68 Mustang f.b.	offers
68 Chrysler	$ 550
67 Fairlane	offers
70 VW	$ 675
67 Cougar	offers
69 Datsun	$ 775
70 Olds 98	offers
73 Datsun	$1700
69 Crown	$ 875
75 Hilux, camper	offers
74 Camaro	offers

250 UNITS TO CHOOSE FROM
BCAA INSPECTION On Most Units '71 Up
AND REMEMBER!
NO REASONABLE OFFER REFUSED
100% FINANCING AVAILABLE O.A.C.
Open 9 a.m. - 10 p.m.
CALL NOW! 386-3516
Metro Toyota Ltd.
625 Finlayson
Dealer Llc. 00431A

METRO TOYOTA

75-76 FLEET SALE
WHOLESALE PRICES
5 only 75 Volkswagens $2500.
2 only 75 9 passenger Ford Custom wagons $4500.
1 only 75 Monte Carlo $4100.
1 only 76 CORVETTE $8900.
Budget Rent a Car
3657 Harriett Rd. 386-7715

CHEAP STATION WAGON
1963 Plymouth, V-8, automatic, power steering, power rear window, radio, roof rack, Runs well, good body and interior. $175. 386-0384.

'76 CHERIKEE CHIEF JEEP
4x4 Quacra-Trac, all options, including winch and spare fuel tanks. 8,000 miles, full warranty, $7600. Call Glen, 592-2431 or 598-7689.

MOVING, MUST SELL 1975 Toyota Corolla 1600, automatic, radio, reclining bucket seats,

150 CARS FOR SALE

SUBURBAN MOTORS

HOME OF

LINCOLN, MERCURY, MONARCH, METEOR, MONTEGO, COUGAR, COMET, BOBCAT, '76 CAPRI II AND FORD TRUCKS!

GAS SAVING SPECIALS!

76 CAPRI. 4 cylinder, 4 speed with radio. Decour interior, finished in copper.
WAS $4895 NOW $4495

75 FIAT 128 4 door. 4 cylinder, 4 speed, radio. Red in color.
WAS $3695 NOW $3195

74 PINTO 2 door. 4 cylinder, 4 speed and radio. Finished in yellow.
WAS $2895 NOW $2695

74 AUSTIN 1800, automatic. Radio and finished in white.
WAS $2995 NOW $2695

73 PINTO SQUIRE wagon. 4 cylinder, automatic and radio. White in color.
WAS $2995 NOW $2795

73 MAZDA RX station wagon. 4 cylinder, 4 speed.
WAS $2995 NOW $2595

73 TOYOTA, 2 door, 4 cylinder, 4 speed, tape. Finished in green.
WAS $2295 NOW $2095

72 FIAT 128. 4 cylinder, 4 speed, radio. Finished in green.
WAS $1995. NOW $1695

SPECIAL!

76 FORD F250 XLT. V-8, automatic, radio, power steering, power brakes, deluxe canopy. VERY LOW MILEAGE. Finished in two-tone blue.

$7495

Excellent selection of new and safe buy Gov't tested used cars to choose from.

ASK ABOUT OUR
EXTENDED WARRANTY

YOU CAN PUT IT ALL TOGETHER! AT SUBURBAN!

WIDE OPEN UNTIL 9 P.M.
Monday to Friday
6 p.m. Saturdays

SUBURBAN MOTORS
3377 Douglas St.
386-6131
Dealer Lic. 00863A

'69 FIREBIRD 400, GOOD CONDITION, low mileage, many new parts, $2,000 or best. '56 Ford Crown Victoria, $400. '50 Chev. panel truck, $150. 382-2255 evenings.

MUST SELL
1974 Jimmy Sierra, 4-wheel drive, 27,000 miles, P.S. and P.B., radio, $4995.
386-2431 388-9626 386-1084

1973 DODGE DART SUPER Sport, V-8, 340, automatic transmission, power steer. and brakes, new tires, radio, tape deck. 595-2205, 478-6090, after 5.

FOR SLAE, 71 DODGE CORONET station wagon, pb, ps, radio, heater, roof-rack, tow hitch, excellent order — mechanically and body. $2300. 743-5434.

'71 CHEV. BEL-AIRE TWO-DOOR hardtop, 350, automatic, power steering, power disc brakes. $1,400. 385-0008.

1966 CHEV
283, automatic, radio, station wagon, with roof rack. Asking $275. 385-6395.

'65 FALCON 2-DOOR SEDAN, REbuilt, 289, radial tires, excellent body, needs front bumper and windshield, $350 firm. 383-8782.

'65 AUSTIN CAMBRIDGE STATION wagon, good mechanical order, 66,000 miles, $550. Phone 592-1449 after 6 p.m.

1965 CHEV BEL-AIR, 283, V-8, AUTOMATIC, 4-door, good transportation, $350 or best offer. 652-2655.

1973 FIAT STATION WAGON, 2 door, 16,000 miles, immaculate condition. $2650 or best offer. Phone 652-2286.

1966 MUSTANG 289 CUSTOM INTERIOR, needs rings. $1000 or best offer. 652-5610.

1959 CHEV. STATION WAGON, standard, 6 cylinder, $350 or best offer. Phone 388-6719.

1969 VW STATION WAGON. GOOD condition. $900 or best offer. 384-5359.

1974 FIAT 128 SPORTS COUPE, excellent condition, 16,000 miles, radio, $3,200. 479-2970, after 5 p.m.

1970 FIREBIRD. GOOD CONDITION, extras, best offer takes. 592-3489.

1971 FORD LTD. AM-FM, PS, PB, radials, vinyl roof, must be sold this week. Best offer. 383-9179.

1973 ASTRE HATCHBACK, 4 ON the floor, radio, new paint, tested. $1,700. 479-2721.

'72 COUGAR XR7 CONVERTIBLE, 351 V8 automatic, full power, low mileage, phone 656-2531.

'57 AUSTIN, 4-DOOR STANDARD, good clean transportation. 383-6755.

1967 VAUXHALL, LOW MILEAGE, just tested, $395. 592-3740.

'64 PONTIAC. REALIABLE, BUT ugly. $125 or best offer. 595-3597.

66 BUICK LESABRE, $195. 529 Ardesier. 386-0541.

---

peter pollen ford

FORD

7 DAY MONEY BACK GUARANTEE

Buy With Confidence "With Victoria's Finest Used Car Guarantee"

75 PINTO, auto, radio $3195
74 CAPRI ,V6 $3695
74 ASTRE, hatchback, auto. $3195
75 BOBCAT S.W. $3695
74 BUICK CENTURY, 2 door H.T. $3995
73 FIAT Spider convertible $3895
73 PINTO S.W. $2695
74 PLYMOUTH FURY III — Factory air. $3695
74 DODGE DART — 2 door H.T. $3995
72 NOVA S.S. V-8, auto. $2695

TRUCKS
75 FORD 150 P.U. V8 $4585
74 DODGE RAM-CHARGER, 4 wheel drive 4 speed, V8 power steering, power brakes, radio, roof rack. $5895
73 DODGE ¾ ton with canopy, automatic, radio, bucket seats $3995
72 G.M.C. ½ ton PU $1995
76 FORD, ½-ton, large canopy $4595
72 MAZDA P.U. $2195

GOVERNMENT TESTED

BANK FINANCING

PETER POLLEN FORD
YATES AT COOK
384-1144
D00745A

PLIMLEY
BRITISH LEYLAND
1010 Yates
382-9121

76 DATSUN B210
75 BUICK SKYLARK
75 DATSUN SWINGER
74 AUSTIN MARINA
74 SUPER BEETLE
74 TRIUMPH TR6
73 JAGUAR V12
72 AUSTIN MINI
71 VW wgn AT
74 MAVERICK
69 TOYOTA COROLLA ST strd.

Dealer Licence 572A

1975 AMC PACER. STANDARD. Many options including AMC Buyer Protection Plan to June, 1977. Asking $3600. No trades please. Phone 383-2440 or 595-0498 or drive by 1116 Collinson St.

LEAVING COUNTRY, MUST sell 1973 Datsun 610, $2900 or closest offer. Phone 598-1485, after 5:00 p.m.

'72 LEMANS SPORTS COUPE, 350 automatic, power steering, power brakes, 34,000 miles, immaculate condition. 477-4463.

1975 AFRICAN RED RABBIT. Radio, leatherette, radials, 4-speed. Excellent condition. Asking $4200. 382-3891.

1956 VW SUNROOF, MUCH WORK done. Phone for information, $800. 598-7036.

FOR SALE, '69 FORD GALAXIE V-8, power equipped and inspected, $500. 479-8478.

1964 DODGE POLARA 4-DOOR sedan, V-8, automatic transmission, power steering, $325. 652-3421.

MOVING, MUST SELL 1971 Pinto-immediately, good condition, asking $1200. Phone 652-2153.

1940 FORD V8, 2 DOOR SEDAN, restored and complete, city tested. 479-1495.

P.S., P.B., RADIO, GOOD CONDITION, 1969 Olds automatic, offers. 477-8035.

1969 OLDS AUTOMATIC, PS, PB, radio, good condition, offers. 477-8035.

SAVE ON GAS, '71 CORTINA GT, extras, A-1 shape, tested till July '77. $1,200 or best offer. 383-4555.

'69 DATSUN PICKUP, $750, BETween 5 and 6 p.m., telephone 642-5719.

1972 618 MAZDA, TWO DOOR, good condition, $2,000. 477-8943.

DOUGLA VOLKSWAGEN
PORSCHE
AUDI

ECONOMY SAFETY COMFORT DRIVE VW RABBIT

$ ECONOMY $

74 COMET. Auto., 6 cyl., 4-door, P.S., P.B., radio, leatherette, extra clean, 14,000 miles $4195

74 DODGE Dart. Auto., 6 cyl., 4-door, leatherette, P.S., P.B., very clean, 12,500 miles $3895

74 DATSUN B210 Hatchback, 4 cyl., auto., radio, leatherette. Mag wheels, clean, 22,500 miles $3195

73 CHEV. Vega Hatchback, 4 cyl., auto., leatherette, front bucket seats, very clean, 17,000 miles $2795

74 PONTIAC Astre Hatchback, 4 cyl., 4-speed, cloth int., bucket seats, radio, mag wheels, blue w-white striping $2995

73 TOYOTA Corono, 4 cyl., 4-speed, radio, cloth interior, 4-door, clean $2495

72 TOYOTA Corona Deluxe, 4 cyl., 4-speed, radio, whitewall tires, very clean $2495

68 DATSUN 1600 wagon, 4 cyl., auto., radio, low mileage $1395

66 BEAUMONT, 6 cyl., 3-speed, column shift, radio $1295

Economy Specials

71 TOYOTA Corolla Wagon, 4-speed $1695

73 FIAT 128, 4-speed, 2-door, radio $1695

74 FIAT 128 Sport L Coupe, 4-speed, radio $2995

74 PINTO, auto., radio $2995

74 VW Custom Beetle, 4-speed, radio $2595

75 VW Custom Beetle, 4-speed, radio $2995

VW Campers
1970-75
Economy
Station Wagons
Good Selection Available

YES!

All Reasonable Offers Accepted

100% FINANCING
O.A.C.
SCOTIA PLAN

Douglas Volkswagen Ltd.
Porsche - Audi
3329 Douglas Street
388-5466
Dealer Licence 00341A

ABSOLUTELY MY LOWEST price 1976 Plymouth Volare, 2-door coupe, automatic, loaded with options, including cruise control, $4990, down from $7200. Call 743-9517 or 478-3712.

1973 CHEVELLE MALIBU COUPE 350, power steering, power brakes, radio, cassette, new duals, tires, wire mags, ½ vinyl roof. To view phone 383-2585, after 5:30 p.m.

1973 TOYOTA COROLLA DELuxe, 5-speed, 8-track, radio, etc. Excellent condition. $2400 or offers. 477-3780.

68 FIREBIRD 400, POWER brakes, power steering, windows, air conditioning. Best offer takes. 385-2578.

66 METEOR, 2 DOOR, RADIO, runs good, back fender rusted. Will take 90 or 100 cc. bike as part payment. 642-5353.

'69 TOYOTA CORONA. EXcellent condition. $1,000 or offers. 656-1557.

69 SWINGER, 340 4-SPEED, JUST married, must sell. New Paint. Offers. 479-1883.

RUNS GREAT, LOOKS GREAT, economical, fun to drive, '69 Viva. 479-5446, after 5.

164E VOLVO 1973 AIR CONDITIONING, excellent condition, $4400. 40,000 miles. 479-4947.

1970 340 CHALLENGER, MINT condition, loaded, $4,000 746-5972 after 5.

1973 VOLVO 142S, EXCELLENT condition, $4,300 or best offer. 478-0420.

1975 PLYMOUTH FURY SPORT, V-8, consul automatic, many extras. Offers. 479-9577.

57 FORD RANCHERO, $695 OR best offer. 479-7207.

1972 MAZDA RX2, BRAND NEW motor, new paint, 4 new tires. $1,900. 595-5682.

1974 GREMLIN X 304 V-8, NEW condition, offers considered. 658-1046.

1972 DODGE DEMON 340, EXcellent condition, $2500. 385-6243.

EMPRESS
PONTIAC BUICK GMC TRUCK
Pontiac Buick LTD.

12 Mon.-12,000 mi. Power Train Service Agreement Available on the Majority of our Used Cars and Trucks!

76 DATSUN B210 $3995
76 MAZDA 808 wgn. $3995
76 CELICA G.T. $5695

75 GREMLIN, Std. $2495
75 SKYHAWK, V-6 $4695
75 ASTRE H-Back, At. $3695
75 ASTRE wgn., A.T. $3695
75 MALIBU 4 dr., A.T. $4795
75 LE MANS 4-Dr., At. $4795
75 CENTURY, 2-Dr. $4895

74 TOYOTA PU, cmpr. $4695
74 LE SABRE, Ht., At. $4795
74 VENTURA H-Bck. $3995
74 LUXURY LeMans $4595
74 BEL-AIR 2-Dr. $3695

73 FIAT 128 4 sp. $2195
73 JEEP 4x4 $4295
73 JIMMY, 4x4 $5295

72 FORD ¾ P.U. $3995
72 CHEV. ¾ P.U. $3995
72 PONTIAC Ht., Air $3295
72 CHEVELLE 2-Dr. $3295
72 DATSUN P.U. $2495
72 FARGO ¾-ton P.U. $3995

71 LE MANS Wgn. At. $3095
71 BEL AIR, 2-Dr. $2595
71 FORD XLT ¾, At. $3595

69 PONTIAC 2-Dr. At. $1695
68 SKYLARK 2-dr. Ht. $2095
68 BEAUMONT $2295

Many More Used Cars, Not Listed,

OPEN
MON. - THURS. 9-9
FRI. - SAT. 9-6

EMPRESS
PONTIAC BUICK GMC TRUCK
Pontiac Buick LTD.

382-7121
2867 DOUGLAS
AT TOPAZ
Dealer Lic. D01227A

De Pape

STOP!

75 MAVERICK
302 V-8, p.s., p.b., auto.
74 TRANS AM
V-8 auto., mags, tilt, gorgeous.
74 MG MIDGET
17,000 miles, priced right.
74 MGB
Low mileage, very clean
74 FIAT Spyder
5-speed, 17000 miles, casette
73 Cadillac Coupe
Executive owned, immaculate.

SHOP!

73 LINCOLN MK IV
Locally owned, loaded.
73 GREMLIN X
302 V-8 auto., p.s., p.b., mags.
72 CAPRI
Clean, 4 spd., Bargain.
72 TORINO
Mags, ovals, 302 tricked V-8.
70 Ford GALAXIE
Top condition, bottom price.
68 TRIUMPH GT6
35,000 miles, offers.
67 Toyota CROWN
New paint, runs great.
64 Triumph Spitfire
Hard and soft top, overdrive, tonneau cover, mechanically excellent.

SAVE!

DePape Motors Ltd.
60 JOHNSON ST. 384-8035
D-00264A

B. MADSEN MOTORS LTD.

DRIVE A LITTLE FURTHER AND SAVE A LOT MORE

75 VALIANT, 6, auto, p.s. $3995
74 TOYOTA Corolla $2195
74 CHEV. 9-pass. S.W. $3995
74 RAMBLER Hornet, 6 auto $2495
72 MUSTANG, auto. $2995
72 DUSTER, V8 std., $2495
71 TRIUMPH G.T. 6 plus $2795
69 BUICK Skylark $1695
69 TOYOTA Corona $ 995
73 G.M.C. Van, V-8 auto. $2595
74 COURIER Pickup $2495
74 FORD ¾ Van $3895
72 FORD ½-ton, V-8, AT. $2495
72 GMC ½-ton, V-8, 4-spd. $2395

2691 Sooke Rd. Glen Lake
478-5011 D.L. 00569A

SPECIAL

1971 Ford LTD, 4-dr., HT, V-8 auto., P.S., P.B. Vinyl top. City tested. First $750. B. Madsen Motors, 2691 Sooke Rd., Glen Lake, 478-5011. DL00569A.

68 REBEL RAMBLER
V-8, 4-door sedan, power steering, good tires; also, 2 snowtires, motor in excellent shape, 60,000 miles. This car well worth looking at for $1600. 652-3345, 6-10 p.m.

1973 PONTIAC CATALINA AUTOMATIC, power steering, power brakes, 4-door hardtop, radio, rear window defogger, air shocks, low mileage, very well kept. After 5, 478-5222.

1927 MODEL T. PERFECT RUNning condition, original, $6000 firm. Pictures available. Phone 112-392-7449. Box 4398, Williams Lake.

McCALLUM
DATSUN VOLVO
McCallum Motors Ltd.

DOWNTOWN
1101 YATES AT COOK
382-6122 Dlr. Lic. 00850A

COLWOOD
1836 Island Highway
478-1741 Dlr. Lic. D-00850A

COMPARE PRICES AND COMPARE CARS

76 DATSUN long box PU and Okanagan camper with fridge and furnace. 1800 mi. $6895
75 FORD F250 camper special, V-8 auto., P.S., P.B., radio, bumper and mirrors, twin tanks. Ready to go. $5895
75 MGB convert. 4 spd. radio. Only 5000 mi. $4895
74 MATADOR 2 dr., HT, V-8, auto., P.S., P.B., radio $3595
74 VOLKS SAFARI camper, fridge, stove, sink. Beautifully upholstered $6195
73 HORNET SPORTABOUT wgn., auto., V-8, P.S., P.B., radio. Only 18,000 Mi. $3495
72 RENAULT R12, S.W., 4 spd. $1495
69 FORD window van, V-8 auto., radio, tape. Tastefully customized $2595
67 ACADIAN sport deluxe, 3 dr., HT, V-8 auto., radio, console. $1495

BANK FINANCING AVAILABLE

Brian Holley MOTORS LTD.
VOLVO
FIAT
LANCIA

SEPTEMBER SUNSHINE

Sportscar Weather!

74 FIAT 124 Spyder, 1 owner, as new, white, red interior $5295
74 MGB with hardtop $4599
72 MGB Roadster, gold, low mileage, front spoiler $3695
71 FIAT 850 racer, orange $2195
68 TRIUMPH Spitfire, very clean, mechanically A-1 $1595

BACK TO SCHOOL TRANSPORT

62 LARK $ 295
65 RAMBLER Wagon $1095
67 IZUZU Bellet, 1 owner, low miles $1095
68 ENVOY Epic Wagon $ 995
67 MERCURY Marquis, 61,000 miles $ 995
68 ROVER 200 Auto. $1395
70 MINI Wagon $1495

SERVICE—PARTS
8 A.M. - 9 P.M.
MON. thru FRI.
SAT. 9-5

Brian Holley
Central
2 Blocks North of
Mayfair Mall on Douglas
384-1161 Dealer Lic. 00903 A

INFLATION FIGHTERS

72 FORD auto $1897
71 PINTO $1210
70 TORINO, 2-dr. hdtp. $1077
70 PLYMOUTH, auto. $618
69 SKYLARK, 6 cyl. $828
69 DODGE van $1422
68 MERCURY auto $710
68 CHEV, auto. $500
67 CUTLASS, auto. $1120
70 FORD, auto. $999
69 MUSTANG, 302 $2318
66 ENVOY stn. wgn. $483
65 COMET $547
65 FAIRLANE stn. wgn. $470

Palm Motors
2936 Douglas
at Burnside
386-8385 D-00641A

THREE POINT MOTORS
Mercedes-Benz
DATSUN

76 MERCURY GHIA
A beauty! Only 3400 miles! $5,995.
76 DATSUN 710
Automatic, four-door, 200 miles, $800 off, $4,695.
75 DATSUN 710
Special edition with many extras, $3,995.
75 TOYOTA
Corolla, four-door, automatic, $3,595.
74 FORD TORINO STATION WGN.
16,000 miles, $3,995.
74 SPITFIRE
Triumph sports car, radials, radio, $3,795.
74 COMET
Only 12,000 miles, four door, $3,795.
74 DATSUN 710
Automatic, four door, radio, $3,595.
74 DATSUN 710
Automatic, two-door, radio, $3,495.
74 TOYOTA
Hilux pickup, $3,395.
74 SPORTRUCK
Datsun pickup, $3,395.
74 SPORTRUCK
Datsun pickup, automatic, $3,295.
74 DATSUN B210
Two door, radio, $2,995.
74 ASTRE
Hatchbacks, 15,000 miles ,radials, radio, $2,595.
73 SPORTRUCK
20,000 miles, $2,895.
73 MAZDA 808 STATION WGN.
Automatic, radio, $2,895.
73 DATSUN 610
Automatic, hardtop, $2,795.
72 MAZDA 808
Sporty coupe, $2,005.
72 MAZDA 616
Nice sedan, $1,895.
69 BUICK
LeSabre sedan, $1,195.
68 RAMBLER
Automatic, $1,295.

2620 GOVERNMENT at HILLSIDE
385-6737
Dealer Licence D-00740 A

AMC

YOU CAN'T BEAT THE NEW

BUYER PROTECTION PLAN II

ALL NEW AMC CARS FROM SEPT. 1, 1976 WILL BE COVERED BY THE BUYER PROTECTION PLAN II FOR 24 MOS. OR 24,000 MILES!
AND
WE'RE DEALIN' ON
'76 GREMLINS
'76 HORNETS
'76 PACERS
'76 MATADORS

CALL AN AMC GOOD GUY FOR THE BEST DEAL IN TOWN AND THE BUYER PROTECTION PLAN II.

REG MIDGLEY
MOTORS LTD.
736 Cloverdale
385-8756
Dealer Lic. D00247A

1971 STATION WAGON FOR sale, V-8, very good running condition, power steering, power brakes, AM radio, 8-track tape. 386-3024.

1968 FORD CUSTOM, 4-DOOR SEDAN, V-8, Auto., radio, new paint, $775. B & B CAR SALES, 3233 Douglas St. 385-4121. D. Lic 00794A.

'61 CHRYSLER SARATOGA, MEchanically A-1. Just tested. New paint. Two-owner car. Well taken care of. $950 or offer. 656-3569 anytime.

1973 CHALLENGER RALLY sport 344 barrel, 40,000 miles PS, PB, immaculate, headers, mag wheels, many options. $3500. 3860 Blenkinsop, 386-9615.

1973 DATSUN 1200 FASTBACK, good condition, $1800 or best offer. 595-0737.

1967 CAMARO 327, 4-SPEED, many extras. Will consider trade on Capri. 477-3139. Asking $2900.

'68 CORTINA AUTOMATIC, 2-DR. $575. B & B CAR SALES, 3233 Douglas, 385-4121. D. Lic. 00794A.

'65 CUDA, V-8, AUTOMATIC, EXcellent condition, $1,650 or best. 477-0570.

'69 BUICK GRAND SPORT. FACtory air., 350 cubic inch. $2200. 595-0305.

1968 CAMARO 327 FOUR-SPEED. $3,000. Telephone 595-7059.

'66 CHEVELLE, 396 SS, 4-SPEED, rebuilt motor, 1 owner. 386-1296.

1965 CORVAIR, GOOD RUNNING condition, $350. 743-2896.

1971 VALIANT DUSTER. $2800 OR offers. 382-1048, after 6 p.m.

'61 VOLVO 2 DOOR SEDAN offers. 478-1518.

Garden City Auto Sales LTD.

WE REALLY Come Through for YOU!

76 TRANS AM
4 speed
75 VENTURA
Hatchback, Full Power
75 TR6, 2 Tops
4 speed and Overdrive
74 TR6
4 speed and Overdrive
74 BARRACUDA
Full Power
74 DATSUN
4 speed and air
74 CAMARO LT
V-8 auto, full power
73 VALIANT Scamp
V-8 Auto, Full Power
73 CAMARO
RALLY SPORT V-8, 4 speed
73 COUGAR
V-8 Auto, full power
73 LEMANS Sport
V-8 Auto, full power
73 VALIANT 4-DR.
V-8 Auto, full power
71 Mustang Grande
V-8 Auto includes air
70 Dart SWINGER
V-8 Auto, Full Power
69 COUGAR XR7
V-8 Auto, Full Power
69 OLDS 442
V-8 Auto, Full Power
68 CAMARO
V-8 Auto, Full Power

"No Reasonable Offer Refused"

2978 Douglas
382-9111
DLD-3790

WILLE Has

19 ft. SWINGER Motorhome $13,995
75 LIONEL 20' Tent Trailer $ 2,595
72 DATSUN Pickup and Camper only 16.00 original miles $ 3,195
MINI Motorhome $13,295

76 DODGE ½-ton Pickup $ 4,995
75 DODGE 1-ton Dump $ 6,995
75 DODGE club cab ¾ $ 5,295
74 BOBCAT Stn. Wgn. $ 2,995
74 MUSTANG Ghia $ 3,950
73 CHEV Impala St. Wgn. $ 3,895
71 TOYOTA automatic $ 1,695
69 VOLVO 142-S 2-dr. $ 1,695
68 FALCON Future wgn $ 1,295
68 DODGE Coronet wgn $ 1,495
68 TRIUMPH Spitfire Mk III $ 1,295
68 TOYOTA 4x4 $ 2,195
62 FORD Consol, 2-Dr. Ht. $ 395

Many more to choose from

See
Ray Morrison or Dave Lanthier
OPEN 9 a.m. to 8 p.m. Daily
WILLE MOTORS LTD.
Dlr - D-13645
3240 Douglas at Cloverdale
382-2313

1971 VOLKSWAGEN SUPER BEETLE
Radio, Gas Heater
$1595
1955 VOLKSWAGEN BEETLE
Stock 30 hp., flip-up Turn Signals, sunroof
$800
NORTHWEST GERMAN AUOT
386-8848 628 Alpha St.
Dealer 01156A

76 Cherokee Chief
$7900
4 X 4 Quadra-trac, every option including winch, extra gas tank and multiplex stereo. 8,000 miles, full warranty. Call Glen, 592-2431 or 598-7689.

1970 PLYMOUTH FURY MARK III 2-door hardtop, V-8 auto., vinyl roof, low miles, new tires, an excellent clean car. Asking $1475. 656-6806.

1966 FORD GALAXIE XL 500 convertible. Good condition, new top, collector's item. $1400. Phone after 6:30 p.m. 382-7735

1970 CHEV IMPALA 2-DOOR hardtop, P.S. Good condition. Must sell. No reasonable offer refused. 388-4515.

1972 TOYOTA COROLLA, STANdard trans., 38 m.p.g., excellent condition, only 40,000 miles. Offers at 477-9830.

1968 DODGE CORONET 440, EXcellent condition, rebuilt automatic transmission. Offers. 598-4856.

AUSTIN 1800 1968, GAS SAVER, good condition. Phone 368-4605.

1963 BUICK. NEEDS WORK. $100. 592-6603.

'64 IMPALA 2-DOOR HARDTOP, V-8, automatic, $800 or best offer. 595-1742.

1974 ASTRE GT HATCHBACK 15,000 miles, header, mags, tape deck, must be seen. $2695. 385-6243.

1967 BUICK, EXCELLENT CONdition, $1200 or offers. 383-2087 after 5:00 p.m.

'69 TOYOTA CROWN S.W., 6 CYLinder, automatic, $1750 or best offer. 592-7818.

1955 ¾ TON CHEV PICKUP, with 327, 1975 Dodge Station wagon. 1961 Ford Falcon. 748-2408.

1970 MAVERICK, $1200 OR BEST offer. Telephone 383-0004 anytime.

1970 HORNET 304, 50,000 MILES. $1600. Telephone 595-7059.

MECHANIC'S SPECIAL, 1967 Ford Fairlane, $200. 479-3712.

1969 VAUXHALL VIVA, $600. 383-8979.

'63 CHEVY II MECHANIC'S SPEcial. Not tested. $100. 384-9635.

CALIFORNIA SPECIAL 1968 Mustang. 656-6105.

Speedway MOTORS LTD.
AUDI PORSCHE
VOLKSWAGEN

Price Challengers

1962 VW
Camper, Radio
MUST GO
$695

1970 DATSUN
510, 4 Door, Radio
MUST GO
$795

1971 CHEVY
Vega, low miles, radio
MUST GO
$1,495

TEST DRIVE
the All New
PORSCHE 924

DOWNTOWN
971 Yates Street
at Vancouver
Dealer Licence No. D-00486A
385-2415

S&H TOYOTA

76 TOYOTA COROLLA 2 dr. 4 spd. $2795
75 LANDCRUISER, 4 x 4, 12,000 mi. $5895
74 TOYOTA CORONA 4 dr. auto. Radio $3695
74 TOYOTA COROLLA 2 dr., 4 spd. $2195
73 NOVA 2 dr. sdn. 6 auto. Radio $2995
73 TOYOTA MARK II, 4 dr. 4 spd. $2795
73 TOYOTA HILUX PU, auto. Radio. Canopy $2995
73 COURIER PU with canopy $2995
73 DATSUN 610 2 dr. HT, auto. Radio. Mags $2895
72 FIAT 2-dr. $1695
72 CORTINA GT 4 spd. $1895
71 MAZDA 2-dr., A.T. $1395
71 FIRENZA 2 dr. auto. $995
70 HORNET SST 6 auto. Very clean $1995
70 TOYOTA MARK II, 2 dr. HT, auto. $1895
69 DATSUN P.U. and canopy, 35,000 mi. $1595
69 METEOR 4 dr., V-8 auto. Family car $1295
67 RAMBLER 4 dr. Full power $895
66 DATSUN S.W. $995

Saunders and Hitchman
Sales & Service Ltd.
2040 Cadboro Bay Road
At Fort and Foul Bay
Dealer Lic. 00566A
592-2471

MUST SELL
BY THIS WEEKEND
71 Volkswagen 411, SW, perfect condition. 479-8503 after 5.

1958 CHEVROLET YOEMEN STATIONS wagon — standard transmission, good clutch, good brakes, mounted studded snow tires. Asking $500. 592-4814 evenings only.

ARTS CAR SALES
310 BAY 383-8302
CARS AT LOWEST PRICES ANYWHERE D-00286A

1968 CHEVELLE, LIKE NEW, very clean, rebuilt motor. Best offer. Call 386-6345, or 595-5589, ask for Wayne.

1974 PINTO WAGON, SQUIRE package, original 15,000 miles, extra rims, studded snow tires. Asking $3100. 477-4277 after 4:30.

'73 PONTIAC VENTURA TWO-door. Automatic, power steering. 15,000 miles. Good condition. $2200. 386-8771, pager 232.

1970 CROWN TOYOTA, 4 DOOR automatic, new brakes, clean, good condition. $2000 or best offer. 478-1297 after 6:30 p.m.

1966 COMET CAPRI. TWO-DOOR hardtop, power steering. Excellent running condition. $1000 or best offer. 598-1910.

1974 VOLKSWAGEN SUPER BEEtle sunbug, gold, sunroof, radio, new tires, immaculate. Must sell, $2,995 or best offer. 383-3193.

1964 VALIANT, 225 AUTOMATIC, new exhaust system, new tires, some body rust, recently tested, reliable, $350. 478-0705.

CONVERTIBLE, 1970 BUICK, new roof and paint, $2,200. 656-6868, Michael.

'65 BELLET, NEW CLUTCH, good condition. $400 or nearest offer. 478-6376.

64 IMPALA 2-DOOR HARDTOP. Offers. 383-3946.

'74 FORD GALAXIE 500, 4 DOOR, air, vinyl top. 477-7426.

1967 DODGE POLARA FOR sale. Phone 478-6808.

VICTORIA DODGE CHRYSLER
ON YATES

50 BRAND NEW

DODGE COLTS AND DODGE ARROWS MUST BE SOLD THIS MONTH

Don't Buy Any Little Car Til You See Our Deals

We're out to smash all sales records during our second year in business.

3 year oil change at no extra cost Both models

12-month warranty with unlimited mileage

VICTORIA
DODGE CHRYSLER
819 YATES 384-8174
Hours Mon.-Fri. 9-9, Sat. 9-6
Dealer Licence No. D00867A

HONDA
HONDA car centre

NOW CANADA'S No. 1 SELLING SMALL CAR

$3,276
Complete Victoria Price

1964 MERCEDES
—THE CHANCE OF A LIFETIME TO OWN A MERCEDES —
Tires as new, brakes brand new, interior spotless, $400 Blaupunkt radio, some body and engine work needed.
SPECIAL UNBELIEVABLE LOW PRICE $888

1971 TOYOTA CROWN, S.W. New motor, immaculate condition $2380
1974 TRIUMPH SPITFIRE — Hardtop, and soft top. Michelin tires. One owner. $3295
1975 A.M.C. PACER. One owner, 6-cyl. economy, radio, whitewalls, metallic blue. Special Sale Price $3295
1974 HONDA CIVIC, 2-door, radial tires, full body, side mouldings, light metallic grey $2495

Honda Car Centre
Yates at Quadra
Dealer Lic. 846A

TRADE-IN YOUR CAR
I am selling my 1971 Camaro, 22 m.p.g., 6-cylinder, 3-speed, floor shift, 22,000 miles, new avocado paint, stripes, spoiler, mags, new tires, just tested, sharpest car in town. I'm too old for this car, let's make a deal. 477-1275.

1969 VIVA WAGON, OVERHEAD cam, 3-speed automatic, runs well, immaculate body and interior, many new parts, 50,000 miles, tested, $750. 652-3800.

1971 DODGE DEMON, EXcellent condition. Asking $1,600. Slant 6, 3-speed stick. Phone 384-4063.

TWO AUSTIN MINIS, ONE COOper van, both not running. Open to offers. Must see both. Phone after 5:30, 384-9274.

1969 PONTIAC WAGON, 350, 3-speed automatic, radio, new paint, excellent throughout. $1600 or offers. 595-1452.

1970 DATSUN 510, RADIALS, mags, tach, racing stripes. Excellent condition, very sporty. 478-2441.

1972 PONTIAC STATION WAGON, V-8, 350, 9-pass. 2-tone, $3,295. 477-0303 or 479-1835.

75 MUSTANG II, $4100. WILL consider older car as part trade. 642-5690.

1964 CORVAIR, CLEAN, VERY good shape. Just tested. $500. 479-2638.

1973 ASTRA HATCHBACK, NEW paint, tires, snow tires. $2350. 384-6991.

1973 MERCURY MARQUIS, fully equipped, 1 owner, Excellent condition. Phone 478-0757.

1969 PONTIAC PARISIENNE. New motor and tires. Phone 478-0757.

1969 DATSUN 510. TESTED, tape-deck. Offers. 384-5974, after 5:30 p.m.

'69 VW BEETLE, GOOD ENGINE, clean interior. $1,100. 595-8235.

VW STATION WAGON, 1970, 42,000 miles. Like new. $2950. 479-1308.

1967 PORCHE 912, 52,0000 MILES, $4,000. 477-1273.

150 CARS FOR SALE

Millstream CHEVROLET

74 ASTRE coupe. 4 cylinder, 4 speed. Finished in orange, a very clean unit at $2595

72 NOVA coupe. 6 cylinder, automatic, with radio. Finished in orange, with black interior. $2595

72 CHRYSLER NEWPORT 2 door hardtop V-8 automatic, power steering and brakes, radio, finished in powder blue with white vinyl top. Bargain priced $1995

74 INTERNATIONAL ¾ ton pickup, V-8, automatic, power steering, power brakes, radio. Two tone, bronze and white. Super low mileage. Very clean unit $4295

73 EL CAMINO SS 454, 4 speed, power steering, power brakes, swivel buckets, canopy finished in blue with black interior, vinyl roof, rare unit $4495

Millstream Chevrolet Ltd.
1730 Island H.
474-1211
Dealer Lic. D01384A

GAS SAVER
1965 ENVOY EPIC, 2 DR., 4-Speed, radio, $475. B & B CAR SALES, 3233 Douglas, 385-4121, D. Lic. 00794A.

1975 BUICK LESABRE CUSTOM. Every conceivable option including climate control. Immaculate condition. $6,300. 748-9433 Duncan.

'73 GRAN TORINO WAGON, 351 auto, fully equipped, priced well below retail, $2,495. Must sell. 598-4683.

1973 DODGE CHALLENGER, V8 automatic, power steering, power brakes, radio, 35,000 miles. 383-3903.

'71 BEAUTIFUL SUPER BEETLE. Green. $1650 or best offer. 652-1229.

CHEAP, RELIABLE TRANSPORTATION, 66 Meteor, automatic, very clean, $375. 479-7429.

'62 MORRIS, TESTED SEPT. '77, good condition, $450 or offers. Phone 478-2441.

1961 CADILLAC, GOOD CONDITION, $475. Phone after 5, 384-6337, ask for Gary or John.

74 METEOR RIDEAU 500, STATION wagon, lots of extras, real good shape. 474-1369.

66 CUTLASS HARDTOP, SUPER clean, good running car, $575. 478-2075.

'72 DATSUN 510 STATION wagon, 33,000 miles, immaculate. 592-4803.

'64 OLDSMOBILE. OFFERS. Phone 656-4866 between 6:30 and 7:30 p.m.

RELIABLE TRANSPORTATION, 1967 Austin 1100 sedan, automatic, no rust, offers. 652-3732.

'69 PLYMOUTH FURY II, TESTED, loaded, asking $950. Must be sold, offers. 656-5064.

'73 CUDA immaculate condition, many extras, 478-0049 after 6 p.m.

1966 BUICK LESABRE, GOOD running condition, body rusty, $250. Phone 477-5152.

1961 AUSTIN CAMBRIDGE, 4 door, 4 speed, $175 or offers. 595-1452.

BARGAIN, MUST SELL: 1972 Dodge wagon, good condition, 77,000 miles. $1600. 478-9939.

MUST SELL: 1968 CORTINA, low mileage. $500 or best offer. 385-5090 after 5 p.m.

1966 CHEVELLE STATION-wagon, V-8 automatic, radio, good condition. $650. 479-3393.

67 COUGAR 289 3 SPEED, AUTOMATIC. mechanically sound, $1,200 or offers. 478-0069.

WRECKING 1963 PONTIAC STATION wagon, 283-automatic, power steering, power brakes. 383-8875.

1966 FORD FAIRLANE 500, EXCELLENT running condition, $600 or best offer. Phone 652-2351.

'63 VAUXHALL, EXCELLENT condition, 35 mpg. $275. 478-1888.

72 MGB, EXCELLENT CONDITION, $2800. 479-2006 after 5:30.

'74 MUSTANG II GHIA, OPTIONS, excellent condition. 382-6562.

151 SPORT, IMPORT CARS

TRANS AM

A 1974 LOW MILEAGE BEAUTY featuring V-8 motor, console automatic, radio and power steering and brakes, power windows, tilt steering wheel, mag wheels and raised letter tires. SEE IT TODAY.

DePape Motors Ltd.
760 JOHNSON 384-8035
D-00264A

MUST SACRIFICE. EXCELLENT condition. 1972 Triumph GT6 Mark III. Going back to school and getting married are the reasons you could own this great sports car. Radial tires, 6-cylinder engine, shop manual, immaculate body and interior. Only 43,000 miles. All for $2995 or best offer. Phone 595-1376.

1974 FIAT SPYDER. PROPERLY maintained. Garage kept. Leaving for Europe immediately. Will sell for any price above dealer wholesale offer. $3800. 24,000 miles. Many extras. Maintained to perfectionist standards. $1200 below market. Please call, 598-6988, before noon.

VOLVO 1800ES, OVERDRIVE, 1973, low mileage, immaculate, yellow, black leather upholstery, hatchback, radials, fuel injection, full instrumentation. Contact Jerry McCann, McCallum Motors, 382-6122 or residence. 382-9927. DL00850A.

1964 AUSTIN HEALEY 3000, good running car. Triple lace wire wheels, radials, rebuilt transmission and clutch. It's a buyer's market for Healey's now, but I'm going to England and must sell this weekend. $2,000 or best offer. 382-0062, mornings and weekends.

'63 TR4, B.R. GREEN, RECENT carb rebuilt and tune-up. Excellent soft top. Recent body work — no rust, have all bills and receipts. Tested till Jan. '77. Offers on $1250, returning student—must sell. 598-5631.

WHAT IS IT?
This car sits 42 in. high. Corners like a $35,000.00 Ferrari! 0-60 in 8.6 sec. 25 m.p.g. Rare, personal mid-engine coupe. ONLY $6,000.00. Phone 592-1422 or 595-6709.

1966 SILVER PORSCHE, 912, complete engine and transmission rebuilt, new tires, chromies, front spoiler, $6,300 or nearest offer. See it at 4124 Shelbourne or phone 477-8782 between 6-8 p.m.

1975 AUDI FOX WAGON, 15,000 miles, red with black interior, excellent condition. $5,700 firm. 384-3759.

BUYING A HOUSE, MUST SELL, '75 Volvo, will accept older car or pickup as part trade. No Saturday calls. 656-3638.

1972 CAPRI 2000, ONE OWNER, radio, 8-track, new radials. Exceptional. $1,875. Appointment to see 384-1721, 477-0510. Sports Classic Cars, 2825 Bridge, D-1431.

1972 TR6 OVERDRIVE, FM radio, exceptionally clean, $2875. Appointment to see, 384-1721, 477-0510.

'69 MGB, HARD-TOP, SOFT-TOP, tonneau covers, wires, 8-track, new paint. Good shape. $2,000 firm. 478-1077.

151 SPORT, IMPORT CARS

1974 FIAT 124 CONVERTIBLE, wine, 21,000 miles, new Michelins, top. $5000. 658-8183, after 7:00 p.m.

'68 SPITFIRE, 42,000 MILES, new tonneau, brakes, excellent condition, $1600. 479-7392 after 5 weekdays.

968 SUNBEAM, GOOD MECHANically, interior. Minor body damage. School return, necessetation sale. 595-8425.

1972 240-Z, 4-SPEED, 42,000 miles. 210 Homer. 479-5757 after 5 p.m.

1973 M.G.B., EXCELLENT CONdition, many extras, call after 4:30, 384-3339, 383-2995.

'74 MG MIDGET, 18,000 MILES, new transmission, new Michelin tires, like new. 598-7884.

1974 TAN FIAT X19, EXCELLENT condition, 17,000 country miles, snow tires, $4200. 477-2979.

1972 TRANS AM
455, automatic. Offers to $4800. 385-2236 or 385-2022.

'68 ROVER 2000 TC, LEATHER upholstery, Michelin tires, immaculate condition, $1895. 477-6357.

'63 VOLVO P1800, OVERDRIVE radial, good condition, $1500. Call 595-0657.

'70 BMW 2002
Excellent condition, extras. $3900. 478-8044.

1972 M.G.B., GOOD CONDITION, 34,000 miles, white with new black soft top. Must sell. $2800. 477-9350.

'74 CORVETTE. AIR-CONDITIONED, mags. Excellent shape. 479-5783.

1972 SPITFIRE, LOW MILEAGE, excellent condition. Weekdays call after 6:00 p.m. 386-3820.

1969 JAGUAR MARK VII, PARTially restored. Sell or trade, any reasonable offer. 743-9413.

1974 CORVETTE WITH MOST OPtions. Duncan, 748-3493 or 748-0710.

65 MG, RUNNING ORDER, offers. 386-8771 pager 232.

1968 T.V.R. GOOD CONDITION. Offers. 592-0116.

1972 TR6, EXCELLENT CONDItion, $3,600, firm. 383-4673.

1969 LOTUS EUROPA, GOOD condition, $4150. 382-0217.

1974 ALPHA SPYDER, $6800. 388-5737.

1965 AUSTIN HEALEY 3000, $2800 or offers. 2028 Runnymede Ave.

154 TRUCKS, BUSES and VANS

'76 FORD ¾-ton Super-Cab, 5900 miles, loaded c-w '76 9½' VANGUARD $10,495

72 DODGE MAXI Van conversion, loaded $7495

72 FORD ¾ ton, V-8 std. $3395

71 DODGE Funcraft conversion, loaded $7495

68 DODGE conversion van with raised roof, fridge, toilet $2995

69 DODGE ¾ ton, V-8 auto., c-w, 73—8½ ft. Vanguard. Fibreglass roof, fridge, toilet etc. Price only $4995

S. J. PEDEN LTD.
2855 Quesnel St. 386-3464
D-13432

14' CUSTOM BUILT TRAILER, heavy duty frame, double springs inertia brakes, tilt box, winch on front, 1½" plywood floor. 5' stake plywood sides, hoop framed top with new canvas, complete wiring. Like new. Trailer hitch and ball, $875. Phone 477-3111 for appointment to see.

MUST SELL '65 ECONOLINE super van, has aluminum sliding windows, fully panelled and insulated, built-in cooler and cupboards, table folds into bed, $1,400 or best offer. 383-8782.

'73 FORD F600. EXCELLENT truck for moving or deliveries. 18' aluminium box, recent full tuneup and new tires. G.V.W. 20,000 lbs., 54,000 miles. In immaculate shape. Call 652-3128.

1966 MERCURY ½-TON PICKUP, Fleetside box, excellent mechanical and body condition, radio, seat belts and high back bucket seats, $1195. 386-0948.

ARTS CAR SALES
310 BAY 383-8302
TRUCK and VANS at LOWEST PRICES ANYWHERE. D-00286A

1966 ECONOLINE FORD WINdow van, new clutch, radiator, rear brake, tuned up, tested, $880, offer, swap, trade up or down for car. 350 Sylvia St., upstairs.

61 FORD ½ TON, 4 WHEEL drive. 223-6 cyl., warn hubs, tested, runs well. Excellent off road vehicle, asking $1,200. 598-2327 after 5.

HUNTERS
1966 Chev 4x4 ¾-ton, P.T.O. winch, V8, canopy, $2500 or best offer. 479-2977.

1968 CHEVROLET ½-TON, STANdard 6-cylinder, custom interior, insulated canopy, excellent condition. 478-0757.

'74 CJ5 JEEP, 26,000 MILES, new brakes, clutch, exhaust, shocks, transmission and bushings, asking $3000. 384-5700.

1973 FORD
Econoline, standard, V-8, customized, 34,000 miles, excellent condition. Phone 386-0360 after 11 a.m. Asking $4,850.

LEN BARKLEY INTERNATIONAL LTD.
New and Used Trucks
517 Herald Street 388-5508

1970 NISSAN PATROL 4X4 REbuilt 6. Tranny. New clutch, brakes, and shocks. 4-ton winch. Offers. 479-3000.

1966 MERCURY ½-TON PICKUP, long box, wide tires, 352 V-8, very clean. Best offer. Call Rob, 478-6009.

74 FORD, ¾-TON, V-8, AUTOmatic, power steering, power brakes, 2 tanks, radio, $3,350 or offers. 2810 Dean. 598-7694.

61 FORD ECONOLINE, GOOD running order, tested, partially camperized, $575. 382-3228.

68 FORD ½ TON, EXCELLENT condition, new tires, $1,750. 595-4451.

TOYOTA 4X4 BIG BOOTS, REbuilt drive train, clean and sharp. Must sell, $3150. 383-7568.

1955 GMC ½ TON, GOOD RUNning shape. Wooden canopy, new battery. 656-4174.

'74 FORD ½-TON, ¾-TON SUSpension, radials, 302, V-8, auto., radio, 48,000 miles, $3,300. 479-5336.

12-PASSENGER CLUB WAGON
'69 Econoline 6 standard, only 33,800 miles, $2,895. 478-7186.

1973 FORD ½ TON, F-100, PB, PS, radio, $2,800, or best offer, 477-6371, after 5.

1970 VW DELUXE WINDOW VAN in excellent condition, $2,550. 598-7715.

1972 ¾-TON FORD VAN, 289 V-8 automatic, Shagged. Excellent condition. 385-2219.

1969 FORD ¾-TON, AUTOMATIC, turquoise and white, $2200. Will consider trade-in. 652-5819.

1962 GMC PANELLED ½-TON, 4x4, with 1969 350, needs body work. $1500. 658-1182.

MUST SELL 1967 GMC VALUE Van, A-1 running condition. $800. 382-1391.

'75 SIERRA GRANDE ½-TON, super immaculate, low mileage. 382-3526.

'67 INTERNATIONAL PICKUP, V-8 4-speed. Good condition, $895 or best offer. 595-6641 or 384-6777.

1975 CHEV VAN, FULLY CUStomized, open for offers. Phone 478-2328.

1971 DODGE 200 VAN, V-8 AUTOmatic, new paint, tested, reasonably priced, 479-7404 after 5.

FOR SALE ¾-TON DODGE truck, 1967, 20,000 miles on engine, offers. 477-9246.

1951 FARGO, GOOD BODY, REquires engine, must sell. 479-2846 anytime.

1974 LANDROVER, 28,000 MILES. Leaving country. 385-5910.

1972 FORD ¾ TON CREW CAB. New paint. Asking $2000. 656-5806.

1970 VOLKSWAGEN WINDOW van, rebuilt motor, $2800. 386-0410.

69 FORD VAN GOOD CONDItion, tested till June 77. 385-9669.

67 VW SUN VAN, GOOD CONDItion, $895 or best offer. 479-7627.

1963 FORD WINDOW VAN, GOOD shape, $500. 478-0995.

1968 DODGE VAN, V-8, AUTO., $2,000 miles, $1600. 592-3679.

154 TRUCKS, BUSES and VANS

ENSIGN
Dodge TRUCKS
AND
RECREATION VEHICLE CENTRE

QUADRA AT CALEDONIA

GOOD NEWS!
From Your
DODGE TRUCK SPECIALISTS

QUALITY USED TRUCKS

1975 DODGE ½ TON PICK-UP
318-1 V-8 engine, automatic transmission, power brakes.
GOOD NEWS PRICE
$4797
No Down Payment
$138 for 48 Months

1974 TOYOTA PICK-UP
4 cylinder, 4 speed transmission.
GOOD NEWS PRICE
$2997
No Down Payment
$86 for 48 Months

Payments include 7 per cent Sales Tax and interest at 13.5 per cent O.A.C.

AND MANY MORE!
62 International Travelall
65 International Travelall
65 Fargo Pick-up
69 VW Westphalia
71 VW Westphalia
72 Volkswagen Van
73 Volkswagen Van
73 Datsun P.U.
74 Dodge ½ ton P.U.
74 Ford ¾ ton Pick-up
75 Dodge ½ ton Pick-up
75 Ford Van
75 Dodge Tradesman Van
76 Dodge ¾ ton Pick-Up
76 Chev with Vanguard camper

NO DOWN PAYMENT
100% BANK FINANCE
O.A.C.

SEE THE TRUCK SPECIALISTS AT
ENSIGN
DODGE TRUCK CENTRE
QUADRA at CALEDONIA
386-2411
Ask for Truck Sales
Dealer Licence Number D-495B

'74 ECONOLINE SUPERVAN
Power steering, power brakes, 18,000 miles, equipped for camping, propane stove and fridge, etc. Excellent condition. Asking only $5200. 385-0556.

MUST SELL: ¾-TON FORD Super Cab and 9' camper, low mileage, power steering, power brakes, 3-way fridge, stove and furnace. Sleeps 5. As new. $8000. 598-2469.

MUST SELL
1974 JIMMY Sierra, 4-wheel drive, 27,000 miles, P.S., and P.B., radio, $4995.
386-2431 388-9626 386-1084

1954 CHEV. PICKUP, CUSTOM cab, chrome grill and bumper, 6, standard, runs good, $280 or offers. 595-1750.

1972 VOLKSWAGEN, 42,000 miles, camperized insulated, panelled upholstered and carpeted. $3,750. 658-5065.

1960 LANDROVER 109, 4X4, WITH capstan winch. Running very well. $1500 or best offer. 598-5294.

FOR SALE; 1974 FORD CREW cab ¾-ton with canopy. Phone 382-4215.

1950 INTERNATIONAL ¾-TON. Needs work. Good possibilities. Offers, 479-3747.

1965 FORD, TANDEM, CAB AND chassis, V-6 Cummings diesel, 5 and 4, $2500 or trade. 384-9624.

CUSTOMIZED '71 DODGE VAN, $4800 or trade for smaller car. 656-1843 after 6 p.m.

1976 DATSUN SPORTS TRUCK and canopy. Must sell by Sept. 10th. 385-7531.

'71 INTERNATIONAL PICKUP. Custom built 4-speed. Good condition. 40,000 miles, $2600. 652-3644.

F-250 CAMPER SPECIAL, LOW mileage, excellent condition, $4,700. 595-7477 after 5.

154 TRUCKS, BUSES and VANS

You can expect
A Great Deal
From ...

Cornell
CHEV/OLDS
Cadillac
CHEVROLET TRUCKS
Sales/Service 385-5777

OPEN 'TIL 9 P.M.
Ready for the Road
$AVE

75 BRONCO, V-8, auto., power steering, power brakes, mag wheels $7295

75 DATSUN Pickup 4-speed, radio $3195

74 DATSUN Pickup, 4-speed, radio $2895

74 FORD ¾, V-8, 4-speed, power steering, power brakes $3995

74 FORD Explorer ¾, V-8, auto., power steering, power brakes $4895

73 FORD ¾, V-8, 4-speed, power steering, power brakes, radio $3495

73 INT. SCOUT 4x4 $3495

72 FORD ½, V-8, auto. $2695

72 ECONOLINE Window Van, 6 auto. $2495

72 FORD ½ Pickup, V-8, auto., radio $2695

CORNELL
CHEV-OLDS LTD.
3050 Douglas — 385-5777
Dealer Licence D-00681A

JEEP
CJ5 COUNTRY!
WE'RE DEALIN'
ON THE FINAL STOCK OF
1976 JEEP CJ5's
DO IT NOW, YOU'LL NEVER BUY FOR LESS!

Reg Midgley's
JEEP CITY
3342 OAK ST.
Near Town and Country Shopping Centre
386-7571
Dlr. Lic. 00247B

'68 FORD F100 V-8, AUTO, GOOD condition. Phone 743-2097 Cobble Hill.

1972 CHEV SPORTS VAN. 1 TON, fully seated, A-1. 479-7925, after 6 p.m.

1969 FORD ½-TON, GOOD condition. Best offer. 382-7766.

'74 TOYOTA LAND CRUISER, $4500. 642-3290.

1975 FORD F250 4X4, $5300. 642-3290.

MUST SELL. '71 DODGE VAN, customized, $2500. 382-5052

1965 DODGE ½ TON, WALK-IN box, $600. 642-4139.

1965 GMC TRUCK IN GOOD CONdition, 1500 gal. tank. 758-6594.

'73 G.M.C. ¾-TON, 45,000 MILES. Real good. 477-7426.

'72 COURIER, 35,000 MILES, 9 tires, 7 wheels. 477-7426.

'70 FORD 700, 5 AND 2, 900 rubber, sleet flatdeck. 477-7426.

1947 DODGE ½-TON, GOOD CONdition. What offers. Phone 478-0757.

67 CHEV. ½-TON, 6, STANDARD, good condition, $1,250. 383-8840.

59 CHEV ½-TON, AUTOMATIC, $350. 383-8902, after 6 p.m.

158 TIRES

ATTENTION 4 WHEELERS!
SUPER BUYS!
Desert Dogs
Retreads, $42.00
Guaranteed 1 Yr.

MONACO 100X 15
All Terrain, raised letters . . . $89

WHITE SPOKE
Wheels, 15x10
$69.95

Reg Midgley Motors
Parts Dept.
385-8756 736 Cloverdale

GENERAL "NOMADS"
Specially designed for Vans and 4-w-d's. Sizes G78.15 — H78.15 — L78.16. All 6 ply tubeless.
NOW AT
D & D TIRE
1620 Blanshard
382-7283

TWO H50X15 MICKEY THOMPson tires. Never used, $125. Two 13x10 Keystone diamond spoke with G50 tires, $125. Console with guages, $20. 656-3441.

4 L60X15 B.F. GOODRIDGE, ALL terrain T. A.'s, only 2,000 miles. With or without rims. 598-2324, after 4:00 p.m.

4 NEAR NEW 1,000X16.5 LUG tires on new 8-stud rims. 385-8255 after 5.

14" CHEVROLET CHROMIES with near new F70-14 tires. $125. 598-3207.

TWO 700 X 16 TRUCK, SNOWS, sheels, 6-bolt, 2,000 miles, $125. 382-2648.

4 MICHELIN TIRES ON SPRITE Midget rims, $65. 592-3679.

158 TIRES

2 GENERAL GRABBERS ON Chev. Calchrome mags $100. 477-6357.

ATTENTION 4x4 DRIVERS
Dune Diggers, 11-15 LT, tires new, $65.50. 384-8072.

F78-14, 645-14, 825-15 TIRES $10 each. 577 Doyle Rd. 479-2241.

160 PARTS, ACCESSORIES

OPEN NOW
Come and see Victoria's largest stock of Hi-performance auto accessories and parts.
Mon.-Fri. 9-9, Sat. till 5
D. G. AUTO
3244 Douglas 382-4017

ARE YOUR SPRINGS ADEQUATE?
We sell and install DENDOFF Overload and helper springs for all cars and trucks, including import models. Phone 384-0213. LOGAN'S R.V. SERVICE CENTRE, 650 Burnside East, near Douglas.

Used Volkswagen Parts
Over 1 acre of VWs being dismantled Call B.C. Auto Wrecking Ltd. 652-1181.

TIGER HEADERS, $50; 260-302 Ford torker, $90; new Sigerson cam and kit 286 Dur. 500 lift., $130; 302 heads with 351 valves, guide plates, studs, $150. 592-2619.

RADIATOR REPAIRS, FAST TOP quality repairs at Maurice's Auto Body, 427 Bela St., phone 386-3381 Located behind the Burnside Pay and Save Gas Station.

327 CORVETTE FUEL INJ. ENgine. Short block; balanced; blue printed; 11:1; 365 h.p. cams; new gears and chain. 383-2341 after 6.

NEW CRAGER HEADS, FITS Ford 351 Cleveland. Also dual 4-BBL high-rise intake manifold, fits Ford 427, 428, and 429. 753-9205.

390 4 BARREL, 3-SPEED, AUTOmatic. Offers? Or trade for small block Chevy and transmission. 642-5303.

MOTOR AND TRANS. FROM '69 Buick GS 400. Wrecking '66 Chev., '67 Olds, '64 Falcon. Plus mechanic's tools. 595-6179.

T 10 4-SPEED AND SHIFTER, 364 Buick motor and standard bellhousing. '65 Fairlane body, good condition. 382-8803 after 5 p.m.

VICTORIA 4-WHEEL DRIVE
10x15 Blazer tires, 8x15 rims.
D-13531
597 Hillside at Rock Bay, 386-6511

'64 STUDEBAKER PARTS OR whole. Phone Al after 5 p.m. 595-1815.

SHORT BOX STEP-SIDE CANopy. Galaxy long box sleep side canopy, insulated. 385-8255 after 5.

WRECKING 1963 CHEVY II, 283, standard floor shift, good rubber, tested, radio. 383-8875.

MORRIS MINOR BODY, DRIVE train and interior parts. 479-8659 Ron.

ONE LS7 454 WITH TUNNEL ram and carbs, turbo 400, never ran. 642-4485.

61 PONTIAC FOR PARTS, 6 volt Volkswagen gas heater. 384-4841.

FOR SALE, 1965 COMET, NEEDS rewiring, otherwise OK, offers. 479-2512.

CAMARO, 250 MOTOR PARTS, carb, manifold and trans. 385-3819 after 6.

WRECKING 1963 PONTIAC STATIONwagon, 283 automatic, power steering, power brakes. 383-8875.

1963 CORVAIR AS IS, $125, ALSO 2 10"x14" Craiger mags, 2 M-50 14" tires, call 592-9673 od 385-1010.

MGB SINGLE ROLL BAR, chrome top, $50. 592-3679.

1969 DATSUN 1200, MOTOR AND trans., $150 or best offer. 479-6376.

PARTS, '66 BEAUMONT, GOOD front end, 327 Turbo 400. 478-2563.

'64 VW ENGINE, COMPLETE with spares. Th'parts. 592-7086.

1959 FORD, NEEDS CLUTCH, otherwise O.K. 3421 Willerton Rd.

'65 VALIANT FOR PARTS. MUST be towed away. 592-3746 before 2.

350 HONDA ENGINE, $200 AND lots of 350 Honda parts. 382-5254.

'58 CHEV BELAIR 4 DOOR HARD top, sell for parts. 388-5724.

'61 PONTIAC 261, REBUILT, $400. 652-3687. Phone after 5:00 p.m.

1960 BUICK LESABRE FOR parts. 598-3269.

2 BLUE VAN SEATS, EXcellent condition. $325. 478-1983.

162 AUTO REPAIRS, SERVICE and TOWING

PETER'S metric shop
All foreign car repairs and service.
Specialist in
BMW, MERCEDES and VW
628 DUPPLIN 383-2333

164 AUTO BODY WORK AND PAINTING

QUALITY AUTO BODY AND paint repairs, $13.50 per hour. 592-9289.

166 CARS AND TRUCKS WANTED

WANTED TO BUY
TOP QUALITY CARS
DePape Motors Ltd.
760 Johnson 384-8035

ESQUIMALT AUTOMART LTD.
480 Esquimalt Rd. 382-7195
CASH FOR YOUR CAR OR TRUCK
WE ALSO CONSIGN

CASH
We will buy your car for cash G.C.M. Motors Ltd., 780 Goldstream Ave., 478 5242. D 7:97

VW BEETLE, REASONABLE price. 652-1876.

WELL-KEPT, AUTOMATIC, small car for school girl. In $600 bracket. Cash. 479-5154.

168 CAMPERS, TRAILERS and MOTOR HOMES

BOB'S
MOBILE HOMES LTD.
25 Crease 386-3623
DL 00414A

MORE NOMADS
for '77
IN STOCK NOW
Model 1760
Toilet, shower, dual holding tanks, 3-way fridge. All this for $4395

TRAVEL TRAILERS
5TH WHEELS
MINIHOMES
PARTS—PROPANE SERVICE
386-3623

FENNELL'S
TRAILER SUPPLIES LTD.
Parts — Propane — Repairs
CANOPIES
PARKLANE tent trailers
2 styles of VAN TOPS
Custom Building and Van Conversions
6459 Patricia Bay Hwy.
652-3941
OPEN 7 DAYS A WEEK

FOR RENT
1976 Winnebago Mini '20', sleeps 6, air conditioned. $200 per week. 479-1047.

168 CAMPERS, TRAILERS and MOTOR HOMES

S. J. PEDEN LTD.
VANGUARD
CLEAROUT PRICES
On All Remaining '76 Stock

EXAMPLE:
'76 9½' VANGUARD. This popular Vanguard camper sleeps 6, has toilet and is all ready for that fall vacation.
Was $3080
SAVE $ 270
CLEAROUT PRICE $2810

Just Traded
'69 DODGE ¾ ton V-8 auto, c-w '73 8½ ft. VANGUARD fibreglass roof, fridge, toilet, etc.
PRICE ONLY $4995
'76 VANGUARD 81 ft. 5th Wheel, fully self-contained.
ONLY $9495

PARTS AND ACCESSORIES
Clearance Prices
WE SELL AND INSTALL
Van Tops
PROFILED ALUMINUM
Rentals
OFF SEASON RATES
ON FALL RENTALS
BOOK NOW!

S. J. PEDEN LTD.
2855 Quesnel St.
D-13432
386-3464

DOMINION MOTORS
HOME OF
LAYTON — HOLIDAIRE TRAILERS
GALAXIE CAMPERS and CANOPIES
CHINOOK MOTORHOMES

NEW TRADE IN
72 SCAMPER 21 FT. MOTORHOME with GMC Chassis, 402 automatic, power steering, power brakes, with only 21,000 careful driven one owner miles, fully self contained home including large 3 way fridge, eye level oven, blower fan, 17,000 BTU furnace, 14" TV with 360 degree aerial, cassette with radio, sleeps four.
ONLY $13,500

PARTS, ACCESSORIES
REPAIRS
HOURS OPEN
MON. to SAT. 8 A.M. to 5 P.M.

We Specialize in
I.C.B.C. Autoplan
Campers and Trailers
1703 BLANSHARD ST.
(Across from Hudson's Bay parking lot) Victoria, B.C., 385-5012
Dealer Licence Number D-5536

OKANAGAN
CAMPER SALE
NOW ON
Repairs—Parts and Accessories
LOGAN'S RV SERVICE CENTRE
650 Burnside E. Near Douglas
Ph. 384-0123 Anytime

TRAV-L-MATE CAMPERS
For Import Trucks
HORWOOD MAZDA
Exclusive Dealers
385-1451

TEMPORARY HOME, 1950 B.C. Hydro bus, one-speed, automatic, not for highway, wired, 120 volt stove, fridge and heating. Has sink, toilet and shower, bunkbeds and fold-out couch, aux. lighting. $3300 or best offer. Situated Thetis Lake Trailer Park, No. 114. 474-1485.

DOGWOOD TRAILER SALES
PARTS — PROPANE
RENTALS
RANDELL TRAILERS AND CAMPERS 478-6841
2630 Deville Road
Dealer Licence D13587
Highway 1 at Millstream Rd.

1974 MOTOR HOME, 21', EXcellent condition, low mileage, automatic, power steering, power brakes, stereo tape deck, roof rack and ladder, fridge and stove, toilet, shower, furnace, double sink, $12,500. 478-4293.

VOLKSWAGEN WESTPHALIA camper 1970, pop top, 10,000 miles on new engine. A-1 mechanical condition, $100 of tools, sleeping bags, stove, cooler, lamp, $3600. 383-9788.

DELUXE HOME ON WHEELS, 31-ft. Airstream. Cadillac towing package. Both units mint codition. All options. Replacement value over $40,000. Selling for $20,000. Space 41. KOA. Sidney.

CENTRAL LOCATION, 10 MINutes to city centre, one-bedroom travel home. $100 down, $70 per month. Financing OAC. 388-6275, pager 732.

10' VANGUARD CAMPER, Fiberglass roof, fridge, stove, oven and furnace, 1969 model. $2,195. 656-4390.

1975 17' TRAVELAIRE, SELF-contained, sleeps six, three-way fridge, stove with oven, hitch tanks and mirrors. 658-8186.

USED AND NEW 19', FLEURY motor homes, trailers 23' and 35'. Jackson's, 974 Goldstream. DL 00044A.

FOR RENT, WINNEBAGO motor home, September 18th on. 477-2704.

SNO-BIRD RECREATIONS LTD.
1621 Island Hwy. 478-3426
Campers—Trailers—Van Inserts

BOAT LOADERS, CUSTOM made for campers, mini-homes. 478-3796, 478-2754.

11 FT. OPEN ROAD CAMPER. Fully equipped, toilet, hydraulic jack, etc. 479-1352.

WOODS TENT TRAILER, sleeps 6. Sacrifice, $325 or best. 479-5446 after 6.

'71 VW CAMPER VAN IN EXcellent condition with new engine, $3500. 595-4615.

27½' 1971 KUSTOM KOACH. DOUble bed model, separate 3-piece bath. 1360 Merritt St. 479-9539.

1970 FORD CAMPER VAN, fully equipped, must sell immediately. Offers. 598-5867.

1973 WESTPHALIA CAMPER; 19,000 miles, mint condition. Asking $5,700. 384-9492 after 6 p.m.

1973 22' PROWLER, FULLY self-contained, excellent condition. What offers? Duncan 748-2934.

FOR RENT: LARGE CAMPER, sleeps 5, fully equipped, phone 478-9119.

HOME-BUILT CAMPER. $500. Phone 656-4866 between 6:30 and 7:30.

VISTA CAMPER FOR SALE, $850, 383-1866.

1973 VW WESTFALIA, $5,000. 479-2887 after 5.

8½' CAMPER, BY DAY OR BY week. Lovely condition. 384-6365.

168 CAMPERS, TRAILERS and MOTOR HOMES

VICTORIA RV CENTRE
ON GOLDSTREAM
478-8377 DL 26205
Now Has CAMPERS TRAILERS And MOTOR HOMES ON DISPLAY At DUNCAN BOATLAND In Duncan

IMPALA CAMPING WORLD
SHOPPERS! STOP!
ALL REMAINING '76 UNITS
MUST BE CLEARED
'77s ARE ON THE WAY
NO REASONABLE OFFERS REFUSED ON
TENT TRAILERS
Hardtop crankups from $795
MOTORHOMES
from $11,495
TRAVEL TRAILERS
from $3395
5TH WHEELS
656-5504
Pat Bay Hwy., Sidney
D.L. 15802

COASTLINE TRAILER CENTRE
ZUPER ZALE
'76 Continues
JAMBOREE
Mini-Motorhomes
NEVER so much for so LITTLE, HARD to BEAT at
$750 OFF
478-0933
1621 Island Hwy
(Across from Colwood's Farmers Market)
Weekdays 10 'til 9 p.m.
Open Sunday
1 p.m. to 5 p.m.
Dealer Lic. No. D-13719

16 FT. ARISTOCRAT TRAINER, sink, fridge, three-burner stove with oven. Sleeps six, good condition, $1500. Phone 382-7735, after 6:30 p.m.

TENT TRAILER, 1974 JAYCO, hard-top, stove, sink, water tank, ice-box, spare tire, sleeps six, used very little. $2,000 or offers. 652-2275.

169 MOBILE HOMES AND PARKS

MOVING TO THE MAINLAND? Ocean view near White Rock 12x60 leader has 10x18 deluxe sunporch, 8x16 utility porch, garden shed, stove, fridge, washer and dryer, fireplace, pad rent $79 per month. 474-1288, Family Mobile Homes DL 00809.

DOUBLE-WIDE, BEAUTIFUL Langford setting. Over 1100 sq. ft. Major appliances. Built in china cabinet and buffet. Includes 8x12 storage shed. Attractive exterior with Duroid roof. Nice fenced lot. 474-1288, Family Mobile Homes, DL00809.

DRIVE OUT TO SOOKE AND see the brand new 3 bedroom, 12x68, Glendale home that Lake City Mobile Homes Ltd. has for sale set up in Caravan Juan de Fuca Trailer Park, 7871 West Coast Road. 642-3053.

FOR SALE: 12X68 3-BEDROOM mobile home with 8x16 addition has large sundeck, fully skirted. Located in Sooke trailer park, $16,000. 642-3668 between 3 p.m. and 10 p.m.

MUST SELL: NICE 12'X64' 3-bedroom Kentwood with storage shed, only 10 minutes from Victoria, 3 years old. Sacrifice. $13,000. Financing O.A.C. 478-9122.

MAINLAND NEAR PORT MOODY Beautiful treed park, 12x52 2-bedroom, stove and fridge, deck and cover, attractive yard. 474-1288, Family Mobile Homes. DL 00809.

55X10 2-BEDROOMS. CARPETS throughout. Large 12x22 addition. Langford area. Pad rent, $70 per month. 474-1288. Family Mobile Homes. DL00809.

8X35 ALJO WITH DOUBLE Tipout, $10,200, 4 months old. Call after 6 p.m., 478-0808.

NEWSTEAD HOMES LTD.
12x68 SHAMROCK 3-BR. J.J.
3200 Quadra 386-8871

3 BEDROOM HOME FOR SALE on private leased property. Asking $18,000. 642-3727.

FOR QUICK SALE, 12X52 Mobile home, $9,500, 642-4139.

169 MOBILE HOMES AND PARKS

Happy Valley HOMES LTD.
The Home of Modern Manufactured Housing
Available on a turn-key Basis
2681 SOOKE RD.
478-8303

MEMBER
WESTERN MOBILE HOME DEALERS' ASSOCIATION
D.L. 00832-A

Now Available
Home Selection for
GEORGE ESTATES
"A Modern Adult Development"
Located in
Esquimalt
For Information Appointment
Call
478-8305
HAPPY VALLEY HOMES

TRIANGLE HOMES LTD.
BENDIX and MANCO
2435 Trans Can. Hwy.
478-1774, D-01055A
Mon.-Sat.; 9-6 p.m.

Robinhood
SALES AND SERVICE
FRANCHISE DEALER FOR HOMCO AND MANCO
2714 Sooke Rd. 478-9912, 478-9517
DL 00422A

HIDDEN VALLEY — We have a fine selection of quality single and double wide homes priced from $15,000-$25,000 on fully developed attractive park sites. Open daily for inspection 9-a.m.-5 p.m. or by appointment. Exclusive sales agents.

ADMIRAL HOMES LTD.
8500 Florence Lake Rd. 478-6434
(McD-01343A) 478-0034

NEW TOP LINE
FURNISHED 12x68 AMBASSADOR FRONT BEDROOM WITH EN-SUITE PLUMBING, MOLDED TUB IN THE REGULAR BATH, FIREPLACE, BAY WINDOW, IMMITATION ROCK EXTERIOR, SET IN SPACIOUS GUARDIAN VILLAGE. SKIRTED DECKS AND LAWNS IN. AT ONLY $22,950. DRIVE BY 6947 GRANT RD., SOOKE.
CORWIL COACHES LTD.
652-2776 642-4416

GOLDSTREAM
MOBILE HOMES LTD.

200 APARTMENTS TO RENT UNFURNISHED

SEASPRAY PROPERTIES LTD./ REALTORS
727G Johnson St.

NOW RENTING
1253 ESQUIMALT RD.
(Near Naden)
Bachelor, $200
1-Bedroom, $230
2-Bedroom, $270
Children, small pets welcome.

946 BALMORAL
DELUXE BACHELOR SUITES
Separate entrances. Rent includes all utilities plus covered parking.
FURNISHED, $255 MO.
UNFURNISHED $200 MO.
An excellent opportunity for university students to obtain shared accommodation.
386-3124

VACANCIES
Hundreds of Vacancies Monthly
Western Canada's Largest Most Experienced Rental Agencies
Member of BBB. Small fee.
1 $ 95—Studio Downtown
2 $156—Bach. T-hse. Child
3 $176—1 Br. James Bay.
4 $188—1 Br. Fairfield
5 $192—1 Br. FP. Now
6 $165—Bach. plus den
7 $232—2 Br. T-hse. Child
8 $185—2 Br. 4 Plex.
9 $217—2 Br. U-P Older Cple.
10 $325—2 Br. House. Child
11 $342—4 Br. Child. Now
12 $305—3 Br. Mob. home. Now
13 $400—4 Br. Child. Pets.
14 $475—3 Br. 1½ baths, Exec.
HOMEHUNTERS
OPEN 7 DAYS A WEEK
1394 Hillside Ave. 598-5101
GARDEN CITY PROPERTY MANAGEMENT LTD.

3-BEDROOM TOWNHOUSES
380.00 to 405.00
JAMES BAY
Quality throughout with five units to choose from. Stove, Fridge and sundrapes included. For further information contact:
RICK KINNIS 477-9394
WESTMONT REALTY LTD.
920 Hillside
386-6796

AVAILABLE OCTOBER 1st
One-bedroom apartment Hillside-Quadra area. Stove, fridge, sundrapes, wall-to-wall carpets throughout, there is also a controlled entrance and washing facilities. Rent is $210.00 per month. For more information call:
WESTMONT REALTY LTD.
920 Hillside
386-6796

CHATEAU VICTORIA
VICTORIA'S Downtown "HOTEL" and APARTMENT complex.
740 Burdette 382-4221

GORDREAU
On Gorge Waterfront
Available immediately large 2-bedroom suites.
—swimming pool
—swirl pool
—sauna
—recreation room
For further information call:
BROWN BROS. ON BLANSHARD
385-8771 (anytime)

NOW RENTING
55 BAY STREET
Victoria's newest apartment block. Large luxurious suites overlooking Victoria West Park. Some beautiful ocean and city views. Some suites have sliding glass doors off living room and bedroom. OPEN HOUSE 5 p.m. to 8 p.m. daily except Sunday. Sorry no children or pets.

WINDSOR COURT
1 BEDROOM, $230-$245
2 BEDROOM, $290-$310
Facilities include: sauna, whirlpool, 50' swimming pool, squash court and tennis court. For appointment please call:
Mrs. Atkinson, 384-1992
Mr. Hand, 383-5059
Sorry no children or pets.

AVAILABLE OCTOBER 1, ONE-BEDROOM SUITE, INCLUDING LIVING ROOM, DINING AREA, KITCHEN, ETC. FULLY CARPETED, QUIET MODERN BUILDING WITH ELEVATOR. GOOD AREA. SORRY, NO CHILDEN OR PETS. MIDDLE-AGED TENANT PREFERRED. 595-3403 BETWEEN 5 AND 9 P.M.

JAMES BAY AREA
$304.70—2-Br. Apt. Avail Now.
$133.00—Bach. Avail Oct. 1.
$192.44—2 Br. Apt. Avail. Oct. 1.
RENTAL DEPT. 384-8124
PEMBERTON, HOLMES LTD.
1000 Government St.

SOOKE
2 Bedroom apartment, fridge, stove, heat and water, garbage pick-up, children and 1 pet allowed. $200. Phone Pat 642-3829, beeper number 382-4246, Oscar Gislason. Also duplexes available at $225.

ONE-BEDROOM SUITE. CLOSE to town and bus lines. W to w. Coloured appliances, balcony, good southern view. $230 per month. Sorry no children or pets. Quiet University students considered. Two sharing. Damage deposit required. 382-5872.

ESQUIMALT, GORGE WATERFRONT, 2 room basement suite, private entrance, newly decorated, all utilities. One mature responsible working person only. $180 per month. Two persons, $200. References. 384-8678.

E. G. PRIOR APTS.
2622 Prior Street
Ph. 386-1018
1 and 2-bedroom suites available. Immediate Occupancy.
P. R. BROWN and SONS LTD.
762 Fort St., phone 385-3435

McKENZIE WOOD
1002 McKenzie Ave.
One-bedrm. and den, $257. New building, treed setting. Close to University. CMHC rent controlled. 479-8812 or 279-6724.

ESQUIMALT — CLOSE IN
$176.95 — 3½ room apartment, electric fridge and range, 4 pce. bath. Heat, hot water, cable, parking. Mature couple, no pets or children. Sept. 1. Dickie Agencies Ltd., 919 Fort St., 382-4312.

MARKET ST.
Available October 1st, 2-year-old building, 1-bedroom from $210, also bachelor from $190, children welcome, cable, parking, sauna and recreation room included. 385-2185.

DOWLER MANOR
2549 DOWLER PLACE
2-Bdrm. New building. One child. 5 minutes city centre. CMHC rent controls, $290. 384-4882.

OCTOBER 1st, TWO TWO-BEDrooms, shag, cable, heat, swirl, sauna, parking, large balcony, central location, mature adults, teenager accepted. No pets. $280 and $298. 382-4616.

CAPSTAN COURT
Adult oriented building new 2 bedroom suites for rent $295 and $300. For appointment to view call 384-4732.

1-BEDROOM SUITE AVAILABLE October 1st, w-to-w, drapes, cable, heat, and parking included. Walking distance to city centre. Mature adults only, no pets. $177.45. 384-4675.

APARTMENT LIVING WITH country seclusion, bachelor suite located near Swartz Bay, $185 per month, all utilities included, workshop and dog run available. Phone 656-1976.

LARGE 3-BEDROOM 2-STOREY condominium. Fridge, stove, washer and dryer. Two baths, wall-to-wall. Esquimalt-Gorge, $425 383-4568.

LOWER TWO-BEDROOM HOUSE, fridge, stove, wall-to-wall carpet, free electric heat, $275. Available October 1. 479-5965.

AVAILABLE IMMEDIATELY. Large one-bedroom in Fairfield. 595-6246. 479-2895.

BACHELOR ARTIST APARTMENT, in newly renovated historic James Bay house. $225. 386-8633

200 APARTMENTS TO RENT UNFURNISHED

RENT — PURCHASE
If you are looking for a large 2-bedroom apartment with a touch of elegance this could be it. Beautiful corner suite with 1½ bathrooms, large balcony and second bedroom ideally situated to serve as den. Located just east of Cook, close to all services yet away from city traffic. Available on one year lease with $100 per month applicable to purchase of unit. Edmund Higgin. 477-8811.

McKENZIE MANOR
1010 McKenzie
One 2-bedroom, $280
HARRISON HOUSE
Fort-Pandora area
One 2-bedroom. Available Oct. 1
829 ADMIRALS RD.
384-7337
1 child welcome, 1-bedroom, $220; 2-bedroom, $265.
Kilmarnock Holdings Ltd.

WALKING DISTANCE TO TOWN Available immediately, bachelor suite. Rent $132.72.
1-Bedroom suite. Rent $150.00 p.m.
To View call 384-5830
CONDOMINIUM — ESQUIMALT
3 bedrooms. Available immediately. Rent $300 per month.
david burr ltd.
655 Fort St. 384-9335

ELDON PLACE
Near Woodwards on bus line available 1st of October, 1 bedroom $214, 3 bedroom $337, pool, sauna, swirl pool, mature adults only, no children or pets, references 386-0614.

ESQUIMALT
Available Oct. 1st, a 1 bedroom suite, renting for $155.85 in building suited to senior adults. Rent includes stove, fridge, etc. but no carpeting. For further details please phone 382-0626. No pets.

MARKET GREEN
908 Market Street
Unfurnished suite, one-bedroom, sauna, games room, free parking. 382-4419, or apply Suite 103.

McKENZIE WOOD
1002 McKenzie Ave.
1 bdrm and den, $257. 2 bdrm, $290. New building, treed setting. Close to University. CMHC rent controlled. 479-8812 or 279-6724.

DOWLER MANOR
2549 Dowler Place
2-2 bdrm. $275-$290. One child. 5 min. city centre. CMHC Rent Control. 383-6995.

PEMBROKE PLACE
830 Pembroke. Excellent location. Close in to city centre. 1 bedroom $225, 2 bedroom $265. Mr. Harper 384-7337. No children or pets.
Kilmarnock Holdings Ltd.

LARGE 2-BEDROOM SUITE, new carpet, drapes, indoor pool and elevator, near shopping area and bus line. $234 per month. Children Welcome. Phone 385-2481.

ONE-BEDROOM APARTMENT. Close to Victoria General and Beacon Hill Park, middle-aged or retired person only. 592-0686.

AVAILABLE IMMEDIATELY IN James Bay area, 1-bedroom apartment. No children or pets. To view see Apt. 2, 117 Superior between 7 and 9 p.m.

2 BEDROOM SUITE ON LEVEL, heating, hot water, laundry included for responsible family Oct. 1st. References needed, on Richmond. $200. 592-6811.

BACHELOR UNIT, LIVING room with new W-W carpet and redecorated throughout. Extra large kitchen and dining area. Colwood. $225. 386-3494.

BURNSIDE AND TILLICUM, children welcome, safe play area, large 2 bedroom, utility in apartment, heating, hot water included, $295 monthly.

2 1-BEDROOM SUITES AVAILable for rent on October 1st. No children, no pets. $178 per month. Sharolea Apartments. 970 Dunford Ave. 478-3353.

AVAILABLE SEPTEMBER 15, 2-bedroom 4-plex, wall-to-wall, fridge and stove. Children and pets, negotiable. $201.83. 385-5090 after 5:00 p.m.

2 BEDROOM. $225. 1019 ROCKland Ave. Quiet street, walking distance to town. Available October 1. Older people only. Phone after 12:00 noon. 388-4787.

WELL APPOINTED CONdominium, beside University, top South facing, large 1 bedroom, $265, 385-4223, 477-5534.

LARGE APT. ON SOOKE WAterfront, for October 1st., rent includes heat and light, sorry no children or pets. 642-3053.

KENSINGTON TERRACE, ONE bedroom and den, top floor, luxury apartment, adult oriented, $280. October 1st. Phone 656-4684.

FOR RENT, 3 UNFURNISHED bachelor suites. Access from Beacon Hill Park 385-8111, or 385-5545.

SELF CONTAINED 1 ROOM apartment, share bathroom, $99, utilities included. Phone 385-6096.

201 APARTMENTS TO RENT FURNISHED

PENTHOUSE MANOR HOTEL
2930 Washington 388-7818
New ultra modern deluxe bdrm. and bachelor apartments. Beautifully furnished, situated in quiet location overlooking Gorge waterways, close to bus service. Includes color TV, telephone, dishwasher, laundromat, sauna and swirl pool. Maid service. No pets. Rent by day, week or month.

Roomy Deluxe Suites By Week or Month
Queen size beds, colour cablevision, coin laundry. Available immediately.
MODERATE RATES
DAFFODIL INN
680 GARBALLY ROAD
386-8351

CRAIGFLOWER MOTEL ON GORGE WATERWAY
OFFERS DELUXE BACHELOR AND 1 bedroom suites at special rates. All the comforts of home. Completely furnished with maid service and laundromat on premises. CALL
388-7861

DAILY — WEEKLY MONTHLY
Adjacent to Inner Harbour and Parl. Bldgs., indoor pool, sauna, coin laundry. Fully furnished 1 bedroom suite from $250 month. Linens, dishes, Color TV available.
ROYAL SCOT INN
426 QUEBEC ST. PH. 385-3543

DE LUXE ACCOMMODATION. Furnished bachelor and 1-bedroom suites available from Sept. 15. Maid service, answering service, indoor heated pool, saunas, coffee shop, dining room, laundry, coloured cable TV. "No pets." Coachman Inn, 229 Gorge Rd. E. Phone 388-6611.

DE LUXE ACCOMMODATION. Furnished bachelor and 1-bedroom suites available from September 15. Colored TV, dining room, laundry, indoor pool, hydro pool, saunas, lounge, maid service, answering service. No pets. Canterbury Inn, 310 Gorge Road. Phone 382-2151.

FAIRFIELD
Immaculate light housekeeping bachelor suite, bedroom, living room, and kitchenette. Suitable for single student or working man. No children or pets. $150 per month, utilities included. Now vacant, 652-3627.

DELUXE ACCOMMODATION
Furnished one bedroom suites, from Sept. 15 at off season rates, colored TV, indoor pool, sauna, hydro pool, laundry, weekly maid service. No pets. Oxford Tower Inn, 133 Gorge Rd. East. Phone 388-6431.

FOR LEASE DEEP COVE AREA October 1st to June 30th, furnished seafront bachelor suite including utilities, no telephone $275. Adults only, no pets and references. phone 656-6748 or Vancouver 926-1767.

DELUXE ACCOMMODATION across from Woodwards shopping centre. Quiet, surroundings off Douglas, kitchenette optional, off season rates. Daily, weekly or month rates. Mayfair Motel. 388-7337.

MAPLE LEAF INN
120 Gorge Road East, 388-9901. One bedroom and kitchenette, combination tub, shower, direct dial telephone, color cablevision, laundromat, sauna, maid service weekly. Rent monthly, weekly. No pets.

LARGE 1 BEDROOM FURnished suite with fireplace, wall to wall, heat and water included, Quadra and Bay, adults only, no pets. $275 a month. Available Sept. 16. 592-3987.

201 APARTMENTS TO RENT FURNISHED

1 AND 2-BEDROOM SUITES, close in Rockland area, quiet modern block, elevator and controlled entrance, suits quiet mature adults. No children or pets. 385-1779.

DELUXE APARTMENT, TWObedroom highrise, swimming pool, half-block to bus, beautiful view, parking, $325, includes everything. 382-6911.

MODERN; CLOSE IN ACCOMMOdation, everything supplied, monthly off-season rates, indoor pool and sauna, parking. Queen Victoria Inn, 386-1312.

1-BEDROOM APARTMENT IN triplex. Fireplace, backyard, basement, laundry facilities. Close University, $199. 595-4630.

THUNDERBIRD MOTEL, ADjacent Beacon Hill Park, stores and downtown. Available October 1. 384-0632, 386-2812.

FURNISHED BEDROOM, KITCHen, bath, for man, also new furnished room, no cooking. 385-6292 after 3 p.m.

MODERN 2-BEDROOM BUNGAlow, also cottage with fireplace. Adults only. No pets. Malahat Bungalows, 478-3011.

COSY BACHELOR SUITE, everything included. Weekly maid service, $235 a month. 384-5122.

1-BEDROOM APARTMENT, SUITable for semi-retired couple, sea view. 478-5181 or 478-9325.

1-BDRM. MATURE ADULTS only, $190. No pets. 384-5328 after 12 noon.

BACHELOR SUITE FOR RENT near Beacon Hill Park. 479-2218 or 652-1705, 5 to 6 p.m.

SUITE FOR RENT, LAKE HILL area, close to University. 479-8196.

202 APARTMENT FURNITURE TO RENT

STANDARD FURNITURE
Three Rooms from
$40 per month
Immediate Delivery
382-5111

203 APARTMENTS WANTED

30-YEAR-OLD TEACHER WISHES to rent apartment, $200-$300 per month, for September 30th in Rockland-Dallas-Cook area. Previous landlord reference available. 383-2925 after 7.

MOTHER WORKS AT UVIC, 8 year old daughter attends school, both hoping to find comfortable reasonably priced accommodation in View Royal as soon as possible. Messages 382-4078.

30-YEAR-OLD TEACHER WISHES to rent apartment, $200-$300 per month, for September 30th in Rockland-Dallas-Cook area. Previous landlord reference available. 383-2925 after 7.

RESPONSIBLE WORKING GIRL requires a one-bedroom suite for October 1st. Please phone 386-3166, Local 215, between 8:30 and 3:30, or 595-1934, after 4 p.m. Ask for Murray.

COUPLE URGENTLY NEED 2-bedroom apartment or duplex for October 1. Maximum $250 rent. 1 child and cat. Phone 382-6313. References.

RETIRED TEACHER AND WIFE would suplet your furnished apartment or house during your holiday. Best of care. Telephone 598-4369.

PROFESSIONAL MAN NEEDS quite roomy, quality apartment under $200. Close to town. References. Chris 384-4101 days, 598-6726 evenings.

SELF CONTAINED BACHELOR suite in older house or building for working person, to $150. Barbra 382-0116, 382-6188.

INTERN NON-SMOKER REquires 1 bedroom or bachelor suite as of October 1st. 382-1557 or Page at 388-9121.

RESPONSIBLE WORKING MAN, 24, requires 1-bedroom apartment in Gladstone-Fort Street area, $175. 385-3292 after 5.

SINGLE MALE, UNIVERSITY graduate, requires 1-bedroom apartment, preferably within 3 miles of U-Vic. 386-2708.

QUIET FEMALE (61), SELF-CONtained, unfurnished apt. or large room, reasonable rent, 595-7208.

JOURNALIST REQUIRES COSY cottage, suite, $200 max. Rob 478-9552 days.

MATURE RESPONSIBLE woman seeks 1 bedroom apartment. 384-4352.

WANTED: ONE-BEDROOM apartment. Preferably fireplace. Middle-age working lady. 598-1194.

204 SHARE ACCOMMODATION

LARGE WELL APPOINTED home, no pets or children, private room with bathroom, female under 35, must be compatible and unencumbered. References phone meal times or late 477-6320.

SHARE HOUSE WITH 1 OTHER, own room, supply own bedroom furniture, $120. Near University. 479-9596. Male or female. Call after 5.

STUDENTS: 3 BEDROOMS available now, share kitchen facilities and provide own bedroom furnishings, $95 including utilities. 384-7555.

DRUMMER NEEDS PLACE TO live and practice for November 1. Prefer shared house near town. Ken, 385-6540, 385-1448.

SENIOR BACHELOR SHARE 1-bedroom James Bay HiRise with clean shaven junior executive type. Victoria Press, Box 284.

QUIET GIRL, 35, WISHES TO share apartment with same. 10 a.m. 320-425 Simcoe Street.

ROOM-MATE WANTED, 35 years, female, 320-425 Simcoe Street, 10 a.m.

SINGLE MALE WILL SHARE HIS modern 3 bedroom house with another person. 478-8177.

ROOMMATE WANTED, FEMALE to share 2-bedroom house. $62.50 plus utilities, 477-9767 after 6.

PERSON TO SHARE BEAUTIFUL house in Lake Hill area. Preferably female, $125. 385-7853.

BEDROOM IN LARGE COUNTRY home, ½-hour to Victoria. Beautiful views. 10 acres. $125. 382-9750.

206 DUPLEXES TO RENT

$359—Lge. 2 storey 5x5 Duplex, TILLICUM AREA 3 lge BR — 2 bath, close to schools Avail. NOW.
$221—1 BR — ESQUIMALT — 5 minutes from beach seaview, Avail. NOW.
$287—2 BR 5x5 Dup. ESQUIMALT AREA, Avail NOW.
$350—3-BD 5x5 METCHOSIN on 2 acres, W-W, close to schools Avail. OCT. 1.
$359—2 BR 5x5, LAKE HILL AREA 1½-bath, finished Rec. Rm. Excellent Garden. Avail. NOW.
RENTAL DEPT. 384-8124.
PEMBERTON, HOLMES LTD.
1000 Government St.

2-BEDROOM UNIT WITH LARGE storage basement in side by side duplex with fantastic lake view. Near beach and stores. Stove and fridge. Beautiful Shawnigan Lake. Other side occupied by retired executive. $200 October 1. Phone J. Etteme of Shawnigan Realty, 743-5311 or Res. 743-2607, collect, anytime.

FORT-STANLEY AREA, SPAcious 2-bedroom main floor duplex. Heat, cablevision, stove, fridge, washer, dryer, fireplace, basement, garden. Responsible mature couple, References. Available October 1. $240. Apply Box 288, Victoria Press.

WOOLCO AREA, MODERN 3 bedrooms, livingroom diningroom, kitchen, automatic heat. Responsible adults. $350 plus services. 386-1790.

2-BEDROOM DUPLEX, LANGford area, October 1, stove, fridge, w-w in living room and bedroom, $245 per month. 642-4465.

LARGE 3-BEDROOM DUPLEX, full basement, carport, sundeck, w-w, children welcome, $390 monthly. 478-8453.

1 BEDROOM DUPLEX, FULLY furnished. Utilities and swimming pool included, no pets, references. 382-7006.

NEW 3-BEDROOM, 2 FIREplaces, wet bar, sauna, view, 4 appliances, heat light, water and cable included. $450. 382-8613.

AVAILABLE SEPTEMBER 15, Fairfield. 2-bdrm. lower duplex. Utilities and heat included. No pets, $345 month. 598-1727.

BEAUTIFUL NEW THREE BEDroom side-by-side duplex, Colwood, $375. 478-2523.

206 DUPLEXES TO RENT

SPACIOUS, 3-BEDROOM SUITE on main floor of legal triplex, $300, reduced rent for yard care, some furniture, fridge, stove, water, heat, cable included, not suitable for children. No pets. 383-5557, leave message.

VIC-WEST AREA, VACANT, lovely 2-bedroom apartment, features fireplace, beamed ceiling in living room and dining room. Fridge, stove included, $300. Quiet adults only. 386-0676, 386-0681.

CEDAR HILL-HILLSIDE AREA Side-by-side duplex. 2 bedrooms, full basement, IDEAL FOR MIDDLE AGE COUPLE. Rent $244.65.
david burr ltd.
655 Fort St. 384-9335

COLWOOD
3-bedroom duplex, close to schools, living room diningroom, kitchen with deluxe cabinets, 1½ baths, $425, 478-1259.

COLWOOD, TWO-BEDROOMS, wall-to-wall, fenced, landscaped yard, close to schools, Available immediately. $325 per month. Phone 386-9615.

1742 FORT ST. UPPER 3-BEDroom duplex, available October 1st. $320 per month. Heat, water, stove, fridge, phone to view. 658-5882.

COLWOOD. AVAILABLE NOW. New building. 3 bedroom, 1½ baths, separate dining room, carpeted throughout. Patio. $385 monthly, includes water. 478-2459.

2-BEDROOM DUPLEX WITHfireplace. Includes heat, water, stove, fridge, carpet and drapes. $330 monthly. 477-8522.

BRAND NEW 3-BEDROOM DUplex, wall-to-wall shag Esquimalt-Gorge, $350. 383-4568.

SIDE BY SIDE TWO-BEDROOMS, excellent location, residential Fairfield. $300 per month. 592-4181.

4-BEDROOM DUPLEX, FRIDGE, stove included. $365. 938 Lyall St. Phone 382-8343.

VICTORIA WEST. 2-BEDROOM, $200. Available now. 386-2648 for appointment.

3-BEDROOM, FRIDGE, STOVE, wall-to-wall, close to schools, $300. 479-7634.

ONE BEDROOM SUITE, $185 monthly. 448 Oswego. 385-1188.

207 DUPLEXES WANTED TO RENT

FOR NOV. 1, PROFESSIONAL couple with two cats desire accommodation, with access to garden for their cats. Phone 383-2440 or 595-0498.

RESPONSIBLE WORKING COUple require 2-bedroom duplex or house for October 1st, preferably View Royal-Gorge-Tillicum area, references available. 479-3280.

210 HOUSES TO RENT UNFURNISHED

TOWNHOUSE
$390 PER MONTH
Deluxe 3-bedroom townhouse, close to everything, available immediately. Children and small pets welcome. Call; 386-3128, 9 a.m. to 5 p.m.

Beautiful 4-bedroom, 2 bathroom, two fireplace bungalow on large lot in Langford. Large kitchen includes stove and fridge. Rec room, sundeck and carport. Lake view. One-year lease at $450 month. Call Al Tassie 384-9069 or 386-3128.

CENTURY 21,
J. D. BOSDET LTD.
120-727 Johnson Street
Victoria, B.C.

$376—3-BR home, SIDNEY AREA large fenced yard. Children welcome, avail NOW.
$475—Quiet 3-BR METCHOSIN 1½ bath on 2.10 acres, elec. heat, small stable Avail NOW.
$475—New 3 BR — close to town 2½ bath. Finished Rec. Rm. Elec. heat. Children welcome. Lease req'd. Avail. NOW.
$450—5 BR — GLANFORD AREA —Close to schools. AVAIL. NOW.
RENTAL DEPT. 384-8124
PEMBERTON, HOLMES LTD.
1000 Government St.

HAVE YOU EVER ENTERED A home that said welcome, come in and relax, our home does and that's why transferred or not we'd rather rent to the right people than sell. We offer a home with all the quality and charm only an older house can offer, completely modernized with wall-to-wall throughout. Our close to everything 3-bedroom, full basement home includes fridge, stove, drapes and curtains and fireplace, this and more for $450 per month on a 1-year lease. Available October 15. 592-7575.

BROADMEAD
Charming executive home. Post and beam living room, with high brick fireplace and plank flooring, 4 bedrooms, 2½ baths, panelled den, rent $535. Available Sept. 17. Lease. To view, phone the Royal Trust Company, 388-4311.

COLWOOD NEARLY NEW ATtached 2 level, spacious, fully carpeted, 2 bedrooms, large sundeck off living room. Carport, large landscaped lot. Large bright heated lower level, close to schools, shopping and bus, $375. 658-8331 any time.

UNIVERSITY AREA, ONE block to shopping center, bus stop at door, 3 bedrooms, 2 bathrooms, family room, living and dining room with fireplace. Fridge and stove. Patio, 1700 square feet. $475 month. 592-0381.

GOOD HOUSE ON QUIET street in Blenkinsop-Maplewood area. Living room with fireplace, separate dining, 2 bedrooms plus attic room. Nice yard, for which we require responsible married couple, limit 2 children, no pets, $400. 477-1300.

LARGE WATERFRONT HOME, 5 bedrooms, heated indoor swimming pool. Green house and conservatory. Spacious living-dining-study-and family rooms. Rent $775. Lease available. Appointment to view. 592-7307.

ROCKLAND AREA
Tudor style 4-bedroom home, den with fireplace. Stove, fridge, washer and dryer, 3 baths. Long lease available. $400 per mo. Jack Mears, Oak Bay Realty Rental Dept. 598-3321.

PARTLY-FURNISHED, 3-BEDroom character home close to park and beach, sauna and workshop, November 1 to May 1. Responsible couples or families with references need only reply, $425. 383-7266.

GORDON HEAD, NEAR UNIVERsity, 3-bedroom townhouse, 2 baths, Pool and sauna. $395. Glanford-Royal Oak area, modern 3-bedroom basement home. $375. Ron MacDonald 386-2111.

3 BEDROOMS, LARGE LIVING room with fireplace, dining room, full basement with drive-in garage, close to school and shopping centres, quiet and view location, no pets, available now. 385-4374.

BEAUTIFUL 4-BEDROOM CUStom-built home in Colwood. Panoramic views of city and harbour. Only 2 blocks from ocean beach, asking $450 per month. Phone 478-2998.

FOR RENT: 5020 CORDOVA BAY RD. Available Sept. 15, 74. Fridge, stove and drapes, 3 Bdrms and full Basement. Married couple (2 children). $350 per month.
GARDNER REALTY LTD.
385-7721

LANGFORD. NON-BASEMENT 3-bedroom house has large family room, fridge and stove, table and chairs included. Available Oct 1 for 4½ months. $300 a month. 478-9409.

AVAILABLE IMMEDIATELY — Four bedroom house, full finished basement, double carport, double garage. Fenced yard. Children or pets welcome. $350 a month. 479-3671.

SALT SPRING, NEW 3-BEDROOM home, living room with fireplace, family room, 2 sun porches, large utility room, on large lot with beautiful view of Burgoyne Valley. $375. 112-653-4237.

OLDER 3 BEDROOM HOME close to downtown by Royal Athletic Park, nice back yard with fruit trees. Reasonable rent $285. For responsible tenant. References required. 477-7545 evenings.

ESQUIMALT AVAILABLE October 1st., 2 bedroom home, beautiful sea views, near Saxe Point, fireplace, stove, fridge, double plumbing. No pets. Phone after 6 p.m. and weekends. 384-4695.

CORDOVA BAY WATERFRONT. Unique 3-bedroom, den, fireplace, garage. $500. Langford, small 4-bedroom, fireplace, wall to wall, large lot. $380. 658-5702.

HOUSE FOR RENT WITH BASEMENT, no children or pets, 385-2184.

210 HOUSES TO RENT UNFURNISHED

BROWN BROS. on BLANSHARD
"People Helping People"

$850.00—4355 GORDON HEAD ROAD, 4 bdrms, 3 bathrooms, full basement, 1.3 acres, waterfront seclusion. Drapes, stove, fridge, dishwasher. Available immediately.

$275.00—302-1235 JOHNSON ST., new 2-bdrm, condominium, w-w carpeting, stove, fridge, covered parking. Available immediately.

$375.00—558 PHELPS AVE., 3 bdrms., 2 bathrooms, full basement, carport, sundeck off kitchen. Available October 1.

$450.00—4050 MAGDELIN AVE., 4 bdrms., w-w throughout, very nice family home. Gardening done at owner's expense. Available immediately.

$550.00—2950 SEAPOINT ROAD, 1.0-Mile-Point, 4 bdrms, 2 bathrooms, stove, fridge, washer and dryer. Available September 15. One year lease available.

$450.00—401-280 DOUGLAS ST. on Beacon Hill Park. Deluxe 2-bdrm. condominium, 2 bathrooms, luxury w-w carpeting. Sundeck, covered parking. Drapes and all major kitchen appliances. References required. Available immediately.

$310.00—219-1680 POPLAR ST., 1 bedroom and den condominium, w-w carpeting, pool, sauna, covered parking. Available immediately.

$375.00—304-1124 Esquimalt Road, 2-bedroom condominium, w-w carpeting, sundeck. Children welcome. Available immediately.

For further information call BROWN BROS. on BLANSHARD
385-8771 (anytime)

UNIVERSITY GARDEN HOMES 2- and 3-bedroom townhouses at $305.50, $336.50; Available Oct. 1st. Includes fridge, stove, drapes, heat, hot water, cable, parking, hardwood floors, 1½ baths, washer, dryer hookup and family room. Children welcome, no pets. 595-5313.

UNIVERSITY AREA
Charming, colonial 4-bedroom family home in excellent condition. 2 full bathrooms, living room with fireplace, dining. Appliances and drapes. Lease required. 3 minutes walk from sea. Natural park adjoining lot. $500 per month. 477-8452.

IMMACULATE, SPACIOUS, 3-bedroom, full basement, character home. Fridge, stove, wall to wall, drapes, beautiful parklands, Esquimalt. Executive couple with 1 or 2 teenagers. References required, $400, yearly lease. 382-0080 for appointment, 9 a.m.-2 p.m. and 6-9 p.m.

FAIRFIELD
Three-bedroom full basement with rumpus room off 4th bedroom. Fenced corner lot with garage. Near the Park and Sea. Wall-to-wall in living-dining room, new fridge and stove. $410. 172 Cambridge St. Phone 384-4350. (anytime).

TOWNHOUSES
4061 LARCHWOOD
3 BEDROOMS, 1½ bathrooms, full basement, oil heat, drapes, range, fridge, washer and drier and fireplace. Rents $350 and $375. Manager 477-3481 OR 385-2458 Byron Price and Associates Ltd.

CENTRAL SAANICH, NEAR schools, 3-bedroom home, w to w throughout, fireplace and full basement, dishwasher, drapes in living room and dining room included, $450 per month. No pets, available October 1st. 652-3562, call anytime.

LARGE WATERFRONT HOME, 5 bedrooms, heated indoor swimming pool. Green house and conservatory. Spacious living-dining-study-and family rooms. Rent $775. Lease available. Appointment to view. 592-7307.

OAK BAY TUDOR
4 bedrooms, den with fireplace, 3 baths, stove, fridge, washer and dryer. Available Oct. 15. Long lease possible, $400 per month.
JACK MEARS
OAK BAY REALTY LTD.
RENTAL DEPT. 598-3321

FOR RENT IMMACULATE, SPAcious, 3-4 bedroom home. Fireplace, drapes and w-w carpet in living and dining room. Sundeck. view and lovely landscaping, close to town $450. 595-2340.

THREE-BEDROOM MODERN house, fridge and stove included, large yard with shpond, close to plaza and school. Children welcome. Available October 1. $400 per month. 382-0781 after 5 p.m.

NEW 2-BEDROOM HOUSE, wall-to-wall carpet, drapes, fireplace. All appliances. On Malahat Drive. Available Oct. 1. No pets. $350, Call 478-7134 after 5 p.m.

3-BEDROOM, NON-BASEMENT house. Oct. 1st. Fireplace. Wall-to-wall carpet, workshop, laundry room, vegetable garden. On Rolston Crescent. $350. 477-5701.

NEAR MAYFAIR SHOPPING centre, Two-bedroom house for rent. $275 per month. Available September 16th. 383-5521, between 4:00-5:30 p.m.

MODERN THREE-BEDROOM home in Colwood. Fully finished basement, drapes and appliances included. No pets, available immediately. $475 monthly. 478-9382.

MCKENZIE AREA, 3-BEDROOM, living room, dining room with fireplace, large lot and garage. $385, references. Available Sept. 1st, 386-7051.

COLWOOD. AVAILABLE NOW. New duplex, 3 bedroom, 1½ baths, separate dining room, carpeted throughout. Patio. $385 monthly, includes water. 478-2459.

BRAND NEW 3-BEDROOM, 1200 square foot house with excellent view of Shawnigan Lake. $350 monthly plus utilities. References please. 477-9173.

2-BEDROOM CONDOMINIUM IN family court. Washer, dryer, swimming pool, playground, shopping centre and buses. 385-0637.

OLDER 1-BEDROOM, LARGE lot, available now. $185. 720 Cowper Street. Apply to Victoria Press, Box 265.

2 BEDROOM, ELECTRIC HEAT, wall to wall, October 1st. Sorry no children or pets. Wilkinson area. $300. 479-2238.

TWO-BEDROOM HOUSE, FRESHly decorated, basement, oil heat, large yard. Garage in basement. $375. References required. 386-1449.

AVAILABLE IMMEDIATELY, 2-bedroom home at 647 Dupplin Rd. Opposite Mayfair Shopping Centre. Call 384-2313, afternoons; 479-1102 after 7:30. $250 monthly.

ESQUIMALT. COSY TWObedroom bungalow plus basement room. Children welcome, $325. 592-0738.

3-BEDROOM, GORDON HEAD area, close to schools, university and Mt. Douglas Park and beach. $475. 477-4565.

3-BEDROOM HOUSE AND SEPArate suite on 4 acres, small barn. Washer and dryer. Cobble Hill, $350. 383-4568

METCHOSIN: SMALL 2 BEDroom on fenced 2 acres with barn, quiet location, $400 a month. Reply Victoria Press Box 256.

GORDON HEAD, 3 BEDROOMS, new house, full basement, $450, 477-5018.

SIDNEY AREA, 2 AND 3 BEDroom duplex for rent, no pets. References required. 656-4003.

3 BEDROOM, 1½ BATHS ON 1¼ acre, 11 mile circle, available Sept. 15th, $325. 478-9329.

SHAWNIGAN LAKE WAterfront. Cozy, new year-round cottage. $275. 383-7877, 478-7922.

SALT SPRING 1-BEDROOM COTtage, complete seclusion, $175. 112-653-4237.

3 BEDROOM TOWNHOUSE, heat and water included, $400 month. October 1. 383-9205.

MODERN COMFORTABLE, 3-bedroom home. Fenced yard, 8x10 workshop, $350. 478-1209.

CLEAN AND COZY 2-BEDROOM house with fireplace. $340. 478-4898 after 6 p.m. 478-1821.

3-BEDROOM COTTAGE, 2 CHILdren welcome. Call 386-6652 after 6:00 p.m.

CADBORO BAY VILLAGE, 1-bedroom cottage, oil cook stove, $250. 385-5718 or 388-4751.

210 HOUSES TO RENT UNFURNISHED

WORKING SINGLES O.K.
Small pets o.k. — 2514 Empire St. 2 bedrooms, fireplace, shag carpets, garage, large yard, $375.
DALE VIEWEGER
598-5166 — 479-9416
NEWSTEAD REALTY LTD.

SHAWNIGAN LAKE — SEMIfurnished waterfront home. 2 bedrooms, recreation room, sauna bath. From October 1 to May 1, $250 per month. 598-7053.

3 BEDROOM TOWNHOUSE, wall to wall, 4 appliances, no children, no pets. Available now. Apply the Royal Trust Company. 388-4311.

OLDER 2, POSSIBLY 3-BEDroom house, $340 per month, 501 Macaulay (Esquimalt). Children and pets welcome. 478-2955 after 6 p.m. weekdays, all day Sat., Sun.

2-BEDROOM HOUSE. FIREplace. Developed basement. Garage. No pets. Available Sept. 15. $300. 385-4098.

FOR RENT OCTOBER 1ST OR 15th. Immaculate 2 bedroom bungalow with drapes and stove, $400. References. 384-2100.

FERNWOOD—3 BEDROOMS—$325. Young adults, children, pets welcome. Full basement, for October 1st. 477-5817.

2-BEDROOM HOME, LARGE LOT and garage, redecorated, $300. Phone 479-7487, after 4 p.m.

FEMALE STUDENT HAS 2 BEDroom house to share, $166 each. 598-7764, or 598-4850.

UNIVERSITY AREA, DELUXE 3-bedroom, 2-bathroom, townhouse. $395 per month. 479-4864 after 5.

UNFURNISHED, OAK BAY EXecutive, three bedrooms, fireplaces, view, no pets. 658-1046.

211 HOUSES TO RENT FURNISHED

3-YEAR-OLD SPLIT LEVEL townhouse, located in Saanich, 2 bedrooms, study, 1½ baths, shag carpets throughout, brick courtyard, with ornamental pool. Newly furnished, including drapes, stereo, color TV, washer and dryer, brick fireplace, feature mirror walls, garage, gardener provided. Short term lease, Option to purchase. Available September 15. 479-3559.

MILL BAY WATERF

210 BUSINESS OPPORTUNITIES

EXCELLENT BUSINESS OPPORTUNITY

Operate your own distributing company with products already proven in the Victoria area. Unlimited earning potential. $21,600 investment required. Fully secured by inventory. Excellent return. 100% GROSS PROFIT.
For information call or write Prestige Products Ltd., 1761 Capilano Rd., North Vancouver, B.C., V7P 3B5. 987-8514, Eves. 980-9929.

INVESTMENT OPPORTUNITY

An association of Victoria businessmen offers interested persons a protected investment opportunity.—$565 cash plus credibility qualifications allows you to participate in a venture that should yield potential returns of $10,000 OR MORE over a five year term.
—Expenses including principal and interest mortgage payments are retired through the monthly cash flow generated by the business itself. Balance of profit paid monthly to investor.
—The association will look after participants interests, delegate work tasks and control mortgage payments, etc. or participant may be involved personally if desired.
—Business easily expanded to accommodate $25,000 net annual income.
For appointment to view Prospectus
MR. PATTERSON
382-5621

TIRED?

Of doing the work and getting little of the money and none of the glory.
A long established contracting firm is anxious to expand and desires representation in your area. If you are business orientated and have some knowledge of home construction particularly with the older type home, we can show you how to be a consultant in this highly lucrative business, which should start you earning a probable $20,000 income in your first year with very little investment.
To start, the applicant must pay a $5,000 introduction fee plus a percentage of the gross revenue.
In return we will show you how to operate a proven method of success that can be operated by as little as 2 people. Ideal if wife has bookkeeping knowledge. Call direct 438-7271 or by mail 3421 Kingsway, Vancouver, B.C. V5R 5L3.

"$36,200 DN. PAYMENT"
on Rockland conversion, 14 units and strategically located 4 blocks from City Centre. Asking $136,200 and will carry $100,000 to reliable party. MLS. J. G. BAILLIE 382-9191, 479-4594.

DUPLEX
Up and down duplex, 900 sq. ft. on each level plus a basement. Has been utilized as a large single family dwelling and consequently is zoned accordingly but can be rezoned duplex. Excellent value at asking price of $63,900. MLS. J. G BAILLIE 382-9191, 479-4594.
CANADA PERMANENT TRUST COMPANY

APARTMENT LISTINGS

Your choice is possible of several good revenue producers that I now can offer for sale, such as a six unit, a 27 unit, a 34 unit, and several in our catalogue of listings. I have a 75 new apartment and a 30 unit strata title site for sale in Penticton, B.C. Why not phone for an appointment then we together may locate what you may purchase.
386-3231 JOHN A. JOHN 477-8096
BLOCK BROS. REALTY

20 SUITES NEW WHAT OFFERS?

6 Bachelor, 14 1-bedroom, elevator, games rm. plenty of storage. Additional information call;
477-1841 RENE BOURDIN 642-4150
BLOCK BROS. REALTY LTD.

LEASE OR BUY
Table top video ping pong machines. Earn up to $600-$700 monthly. Call 388-7111, between 10:00 and 3:00 p.m. 479-8556 after 6:00 p.m.

OAK BAY; WOOL AND CRAFT shot with P.O. Lease available and good potential. Phone 592-3920 or 386-6552, F. C. Hully, Real Estate, 620 View.

CHILDREN'S WEAR STORE FOR sale. Statements available on request. C.O. N. AND L. Investments, 131 Station St., Duncan, B.C., 748-2851.

TAXI BUSINESS, FULLY Licenced and equipped. Reasonable. Phone 382-7735 after 6:30 p.m.

211 BUSINESS OPPORTUNITIES WANTED

A.E. LePAGE
WESTERN LTD. REALTOR
1391 HILLSIDE
386-6331

BUSINESSES WANTED

We have enquiries for:
1. Eastern Canada purchaser—over 20 suite apartment.
2. European Purchaser — established restaurant.
3. Vancouver wholesaler wants warehouse location.
4. Semi-retired couple looking for a small business.
386-6331 LEN LEDOUX 382-8952

244 REVENUE PROPERTY

YOU WANT AN INVESTMENT?
An up and down duplex in Jubilee area, first class condition, minimum maintenance, good rent returns, excellent rental location! Price $67,750. For more information and viewing call: MARY TAYLOR at 598-3344 (Bus.), 478-0062 (Res.).

UP and DOWN DUPLEX
Each suite with living room, kitchen and two bedrooms. Upper suite already renovated, and the lower being renovated at present. Stucco building, copper plumbing and rewired within last three years. Close to town, asking $55,900. Please call: DENNIS BERRY at 598-3344.
JACK MEARS
OAK BAY REALTY

FAIRFIELD REVENUE

This excellent income-producing property contains one 3-bedroom suite, three 1-bedroom units and one housekeeping room. Net income over $8,000 per year. Good owner's suite or would make great triplex. Asking $83,000.
DAVID BILLINGHAM
388-6424
BAYSHORE REALTY LTD.

EMPRESS AVENUE

Priced at only 63,900 this duplex is a great piece of revenue property. On the first floor there are two bdrooms and upstairs there are two bedrooms. You can live in one and collect rent to help make your mortgage payments. MLS 18523.
BILL SIDHU 477-5382
WESTMONT REALTY LTD.
920 Hillside
386-6796

STUCCO SxS DUPLEX $63,000

You can't beat this! Two-bedrooms each side — utility rooms, covered carports at back. Excellent revenue. Live in one side and collect $300 per month from the other! Nice street, nice area. Call now
SHIRLEY MOLLBERG
386-2911 478-5327
Homefinders. Wall and Redekop

FAIRFIELD TRIPLEX

Immediate possession of owner's main floor suite, three 2-bedroom suites. $69,500. NEW MLS.
HAZEL CLARKE, 658-5656
NORMA HILL, 386-7796
OFFICE, 386-2911
Homefinders, Wall and Redekop

244 REVENUE PROPERTY

Green Acres

3½ Per Cent
Exclusive Residential
HENDERSON REALTY
385-9741 (Anytime)

GOOD CLEAN GROCERY BUSINESS

Equipment and business, $15,000 plus inventory at cost. This business is a good money maker — statement available. Very reasonable lease. For further details — call anytime, 385-9741 or Bob Gibson, 658-5153.

BEACON HILL

12 suite exclusive residential apartment. Excellent holding, unbeatable location. 18,240 sq. ft. Offered at $245,000, principals only. O. E. White 592-7220, H. Golby 592-6730 Henderson - Rity Ltd. 385-9741.

BUY THIS!!!

UP AND DOWN DUPLEX
STRATEGIC LOCATION
$7,440 ANNUAL INCOME
$57,600 FULL PRICE
$7,150 DOWN PAYMENT
$3,500 TAX DEDUCTION
M.L.S. No. 18372
DALE VIEWEGER 479-9416

$1,000

YES—YOU CAN INVEST IN REVENUE REAL ESTATE WITH AS LITTLE AS $1,000. PUT YOUR MONEY TO WORK. CONSULT
DALE VIEWEGER
598-5166 479-9416
NEWSTEAD REALTY LTD.

A Word to the Wise: "SAVE!"

With the tax advantages and increase in future value on this near-new top-rate side-by-side duplex. Three bedrms. 1½ baths, large lot, quiet area, close to schools and shops. Good 1st mortgage PLUS vendor may carry a 2nd to approved purchaser. Terrific value on the asking price of $87,500. Fully rented now but new owner could occupy. Call now for full details. MLS.
DAVID SOUTHALL
385-7761 24 hrs. 652-1201 Res.
D. F. HANLEY AGENCIES LTD.

CHARACTER DUPLEX $62,900 WITH TERMS TO SUIT

Located one block from the Gorge waterfront in an excellent residential area. The older up and down duplex has been completely renovated, including new wiring (separate meters), plumbing, furnace, roof, etc. Three bedroom suite and a one bedroom suite both completely modern with wall to wall carpet etc. Try your down payment. MLS.
PETER DUECK OR MIKE WESTON
656-6060 386-7521 598-3955
BOORMAN INVESTMENT CO., LTD.
1111 Government St.

SUPERB 8 SUITE MANSION

Situated in an exclusive residential area of Fairfield, without doubt one of Victoria's finest stately mansions, with a magnificent beamed reception hall, a grand staircase, and eight luxury suites grossing in excess of $20,000. The location, the grand architectural concept, and superb individuality of the one and two bedroom suites make this an exceptional investment at just $198,000. Full details on this exclusive property from:
477-1841 TED WALFORD 598-1420
BLOCK BROS. REALTY LTD.

FAIRFIELD DUPLEX

Grand home in excellent condition converted to up and down duplex over 1450 sq. ft. on each floor. Main has lge LR with FP, beamed ceiling, 3 BRs, sundeck, DR, upper level has LR, DR, FP, separate entrance, 4 BRs. This duplex could easily be converted back to deluxe family home. $89,500. BARRY THRONDYCRAFT 477-0141 or 477-8487
CANADA PERMANENT
3647 SHELBOURNE

APARTMENT BLOCKS

36 Suites—6 yrs. old—$615,000
38 Suites—8 yrs. old—$630,000
42 Suites—8 yrs. old—$730,000
FINANCIAL STATEMENTS AVAILABLE AT
385-7721 Harold Ware 598-4358
GARDNER REALTY LTD.

28 SUITES

Modern apartment block only 7 years old. Large mortgage can be assumed. Owner would consider family home as part payment. Asking $460,000. For more information call:
385-7721 BILL WEISS 598-8443
GARDNER REALTY LTD.

SICK OF MAINTENANCE?
Front to Back self-contained suites. New foundation, roof, wiring, plumbing all within last 2 yrs. Newly renovated and landscaped. Ideal rental location. Front suite $350, back $210. Priced to sell at $56,900.
385-7721 Kent Macleod 595-4273
GARDNER REALTY LTD.

REVENUE

Legal duplex on Chamberlain St. (off Oak Bay Ave.), extra one-bedroom suite in basement for owner's use. Only $69,500. To see these three self-contained suites, just phone J. J. WILLIAMS, 386-2955 or 479-1163. Century 21 Mayfair Realty.

DUPLEX

Up-down each 1,140 sq. ft., 2-bdrm. newly renovated. Good rents against asking $65,000.
592-1768 592-1768

THE ZIEGLERS
384-8075 (PGR. 310)
CANADA TRUST

REVENUE

5 well-designed 1 bedroom suites and 1 bachelor suite. All in excellent condition and located across from Beacon Hill Park. New roof. Not a conversion. MLS. $135,000.
386-2231 LOREA K. TUBB 477-6617
BLOC KBROS. REALTY

CHOICE LOCATION. WALKING distance to downtown. Ideal for owner occupancy, 7-suite apartment on Rockland. 5—2 bedrooms, 1—1 bedroom and bachelor suite. Well kept inside and out. $139,500. Quick possession. Owner occupied. To view phone 382-8629.

UP AND DOWN DUPLEX

In Esquimalt, always rented, close to Esquimalt-Admirals Rd. $575 per month total rents. Only $62,900 MLS 18623. JOHN MORRY 384-8001 or Res. 592-9770, The Royal Trust Co.

3-BEDROOM DUPLEXES FOR sale with full basements, fireplaces and balconies situated on the corner of Judah and Bremerton, priced at $48,900 and financing available, strata title. Phone 885-1491.

LEGAL DUPLEX WITH SEPArate double garage, large garden, privacy, plus centrally located near city. $58,500. Owner 383-9808.

SELL IT FAST THROUGH CLASSIFIED

245 REVENUE PROPERTIES WANTED

DEVELOPER REQUIRES SITE for 30-60 suite apartment — only sites properly zoned will be considered. Please call Dave Patriquin at Block Bros. Realty, 754-4401 (Nanaimo).

245 REVENUE PROPERTIES WANTED

Green Acres

3½ Per Cent
Exclusive Residential
HENDERSON REALTY LTD.
385-9741 (Anytime)

APARTMENT BUILDING

Required for serious client. Older or conversion where updating is desirable. Any good rental area. Any reasonable price. Call Terry Fortune at Bus. 385-9741 or Res. 598-1544.

247 COMMERCIAL OR INDUSTRIAL PROPERTIES

REALSPAN PROPERTIES LTD.
1031 VANCOUVER ST. 388-6454

BEACON HILL APT. SITE

19-suite apartment or condominium site facing Beacon Hill Park. Complete with plans and permit. Minimum cash required. Full price $246,900.

APT. SITE

Located across from Central Saanich Municipal Bldg. Zoned Commercial. Over 29,000 sq. ft. Price $116,000.
R. I. MURPHY
388-6454 592-7250

9,900 SQ. FT. LT. INDUSTRIAL LOT

Excellent location in city. Ideal for retail, wholesale and warehouse. Heavy traffic. List price $110,000. MLS.

ESQUIMALT INDUSTRIAL LOT

Located in the Devonshire Rd. Industrial Park, lot is 42x250, has excellent older home. Live in or only $6.75 P.S F. Good holding or use right now. Listed at $69,500.
KEN MANN
598-5144
T. L. Mann & Associates Ltd.

FOR LEASE

RETAIL OR OFFICE SPACE. UP TO 3,100 SQ. FT., HEATED, AIR-CONDITIONED. AMPLE FREE PARKING. FOR INFORMATION CALL NORM ROSS.

BUSY COMMERCIAL AREA
GOLDSTREAM ROAD
Norm Ross ASSOCIATES LTD.
440-1070 DOUGLAS 382-6151

WAREHOUSE PROPERTY

7,600 sq. ft. of prime M-2 zoned property on Esquimalt Road close to town. Asking $80,000. New M.L.S.
DAVID BILLINGHAM
388-6424
BAYSHORE REALTY LTD.

Commercial Property

Just south of Duncan, 2.8 acres with 500 feet of highway frontage. Improvements include 8 two storey building with 3,000 sq. ft. of showroom down and three revenue suites above. Also a two bedroom, full basement house. Many interesting possibilities here for further development and additional revenue. Call Ron Mathews at 748-3177 or 748-2360. 76-6.

WHOLESALE WAREHOUSE ZONED

15,000 sq. ft. of CS-6 zoned property. Ideal for warehouse, office accommodation. Three houses on property. Rental revenue $12,720 per annum. Property adjoins proposed Blanshard Street extension. Priced at $154,900.
385-7721 KENT MacLEOD 595-4273
GARDNER REALTY LTD.

STRATA TITLE 2727 Quadra

Ideal for business and office accommodation. Priced at $52,000 to $63,000 for 1100 to 1296 sq. ft. Air conditioning for year-round comfort, double tinted windows, off-street parking. Low down payment. WHY PAY RENT?
388-6691 JOE MANTON 382-5211
ROBERTS INVESTMENTS LTD.

COMMERCIAL ZONE QUADRA-HILLSIDE

Desirable property in the middle of a hot commercial area. Reasonably priced at $84,900. An older 2-bedrm home on lot 60x135. No set back. Act fast. New listing.
TARA BHALLA
477-1841 382-8879
BLOCK BROS. REALTY LTD.

Commercial Lot

Prime cleared lot in Sidney 100' off Beacon Ave. 50' road frontage. 6,000 sq. ft. All services.
Exclusive at $41,500.
656-3924 MAJOR LACE 656-2438
MONTREAL TRUST CO.

AVAILABLE IMMEDIATELY, A large, blacktopped fenced area with building. Excellent location for storage or sales of boats, vehicles, etc. For further details call Mr. Anderson at 382-2721 or 477-4985.

928 PANDORA — C-2 COMMERcial. Excellent building in downtown business area. $175,000. Terms — Trades and offers considered. 385-5150.

INDUSTRIAL ZONED 1 ACRE plus $3 per sq. ft. Keating area. 384-1350

250 HOUSES FOR SALE

WANT SOMETHING DIFFERENT
HERE IT IS!
—3 or 4 bedrms. (master with floor to ceiling, corner fireplace — balcony.)
—3 baths on 3 levels.
—full intercom system.
—full vacuum system.
—living room with 19' floor to ceiling rock fireplace.
—all high on a low maintenance lot with fantastic views.
—Now in finish stages — freshly listed.
—Priced at $79,900 this just has to be the best buy on the market.
—For informal viewing anytime call:
DOUG POWELL
386-2911 or 388-7642
Homefinders, Wall and Redekop

SOUTH OAK BAY

1269 ST. PATRICK ST.
2500 sq. ft. of comfortable spacious living, 4-bedroom family home, living room, formal dining room, large kitchen, 2½ baths, den garage for 2 cars in full basement, by owner. 598-2697.

FOR SALE BY OWNER, 2-BEDroom, ideal retirement home on bus, w-to-w carpet throughout, full basement with extra bedroom and rec. room, sundeck, patio and fish pond, large lot with fruit trees. Priced for quick sale at $49,900. 479-3657.

250 HOUSES FOR SALE

Realtor
Canada Trust
No. 9-1537 Hillside Ave. 595-5171

USE OUR BRIDGE FINANCING PLAN TO BUY THESE HOMES NOW
Finding the down payment for that new home before you sell your old one can be a headache. We have the cure. It's called Bridge Financing. If you buy your home through us, we'll grant you a loan at no interest charge up to $50,000 for three months, depending on the equity in your present home. Ask for details.

OPEN THURS., FRI.
1:00-4:00 P.M.
1737 TAYLOR ST.
This 3 bedroom family size bungalow in immaculate condition set in a quiet area, but local to amenities with finished rec rm. and family rm. in bsmt. Has to be seen inside to appreciate. Asking $69,900. View with: FEN THOMPSON 595-5171 THE ZIEGLERS 592-1768

OPEN THUR. 6-8 P.M.
No. 7-101 ST. LAWRENCE
3 B.R. townhouse with 2 baths, part basement, covered parking and carport. Some seaviews, Elec. range, fridge and dishwasher included — expensively carpeted. There are 9 units in this block — only 5 left. Asking $50,900. MLS 19171.
DIRK OKKER ROB DANIELSEN
595-5171

OPEN THURSDAY
6:30-8:30 P.M.
746 WILLING DRIVE
Metchosin Rd. to Latoria to Klahanie to Willing to your own hill top hide-a-way. 3 bdrms., large kitchen, full bsmt. and much much more. Asking $79,900. MLS 18944.
595-5171 JUNE CORBY 478-6780

OPEN SATURDAY.
1:30-4:30 P.M.
1046 CLARE ST.
Oak Bay border, 4 fine bedrms., excellent school area. Separate dining rm., beautiful old fashioned fireplace. Immaculate— excellent storage, basement, sep. garage. $55,500. Please call:
THE ZIEGLERS
595-5171 592-1768

OPEN
FRI. 4-9,
SAT. 10-5
3883 ROWLAND AVE.
A two year old home for $61,900 (open to offers), 1200 sq. ft. with a full basement, 3 bdrms., up and a beautiful stone FP. Close to schools, bus and shopping centres. At the very end of a no-thru street, minutes from the city core. MLS 19071.
BRIAN SINCLAIR
595-5171 479-8815

OPEN GORDON HEAD
4086 DAWNVIEW
First right off Edgelew, brand new home with large LR and DR, great kit., plus 3 spacious bdrms., master with shower ensite. Full bsmt. for further development. Superior construction and well priced at $69,900. So see you Saturday 1:30-4:30 or call:
HELGA HENDRICKS
595-5171 595-5177

OPEN THURS, FRI.
2-5
1284 DOWNHAM
$5000 DOWN
AS LITTLE AS $400 p.m. could buy you this 3 bdrm. full bsmt. home on cul-de-sac. Large private garden and fish pond. MAKE THIS A MUST SEE: ML 18222.
ROBERTA HOBSON
595-5171 598-1194

Douglas Realty Ltd.
12 CENTENNIAL SQ. 385-8784

OPEN
SAT., 1:30 to 4 P.M.
FRI. 6 to 8 P.M.
1830 SAN JUAN
Quality, good taste. 3 bdrms. on the main floor. Basm't with rec. room, extra kitchen and bdrm. 1½ baths, come in, you're welcome to view. Price $69,900. ML 19160. Call any time.
Mary McGuire Donna Valikoski
385-8784 24 hrs.

OPEN
SAT. 1:30 to 4
4446 TYNDAL
Magnificent home on high view pan handle lot in Gordon Head. Large living room with an imposing white brick feature wall. Raised hearth fireplace, and take note! The dining room is 15x12. Quality carpets thru-out. The lower level is developed with extras which must be seen. Price $125,000. ML 19593. Call anytime.
Mary McGuire Donna Valikoski
385-8784 24 hrs.

CITY AND SEA VIEWS

One bedroom condominium offering beautiful views and privacy — fridge, stove and dishwasher included. Swirlpool and laundry facilities. FAIRFIELD area, in prestige building on 2 acres of park-like property off main road. $38,500.
652-3103 JOAN HOPPER 385-8784

2 BEDRM. — NO STEP $44,900

Lovely and clean, this home offers tremendous accommodation as a starter or retirement. W-W in living room and bedrm., bright kitchen with stove and fridge included. Vendor requires early sale. MLS. Call today:
385-8784 DOUG RELF 479-5761

NEW HOMES

Two lovely new homes just being completed in the Spectrum community school area. Each has 3 bedrms., LR with fireplace, sundeck, dining area, full basement with Rl 2 pc. plmbg. One has master en-suite and built in dishwasher. Family homes in a family area. Immediate occupancy. $64,900 and $65,900. MLS.
385-8784 DOUG RELF 479-5761

OPEN HOUSE

1681 McKenzie St.
MON. THRU SAT.
1:30-5, 6:30-8
NEW TOWNHOUSES
REDUCED PRICE
$52,900
Now a better bargain than ever. Approximately Eighteen Hundred square feet, with about fourteen hundred finished. Three bedrms, two baths, thermo windows, sundecks, basement. Two car parking, one covered. Close to University, all school levels, bus and stores. Many other good reasons to buy. But come and see, Mr. Eldridge or Mr. Drew in attendance. 386-7545 anytime.
Island Homes Ltd.

OAK BAY ESTATE SALE — $65,000. Drive by 2078 Carnarvon St. (3 houses from lovely park). A fine 3-bedroom full basement home. Has finished rec. room. This is a one-owner home, possession can be immediate. MLS. Call HERB HODGSON, 384-7128. Res. 382-3835. DOUGLAS HAWKES LTD.

HALF A DUPLEX FOR SALE. Prime Gordon Head location. 1500 sq. ft., fireplace, three bedrooms, family room, 1½ bathrooms. $54,500 or offers. 477-2372.

250 HOUSES FOR SALE

Bayshore realty ltd.
388-6424 1006 fort st.

COLWOOD CHARM

2311 Esther Pl. Quality built 5-year-old bright, 3-bedroom bungalow featuring: Large living room with brick fireplace, entertainment sized dining room with sliding doors onto oversized balcony. Family sized kitchen. Full sunny basement with R.I. plumbing. Carport. All this situated on a fenced easy care landscaped lot on a quiet cul-de-sac. Flexible possession and financing. $63,500.
JOHN M. HUNTER
388-6424 (Res. 592-6073)

"HOBBY HORSE" ELK LAKE $116,000

Two acres of cleared level and fenced land located on a quiet cul-de-sac off Old West Saanich Rd. above Elk Lake. Two-year-old tudor style residence features three bedrooms, sewing room, den or office, large family room, 2½ bathrooms, cantilevered natural rock fireplace and burnt sable accents in living room and dining room. A practical sized hobby farm with pastoral country views over acres and acres of rural undeveloped properties. Immediate possession possible. M.L.S.
BRENT D. EWING
388-6424 (Res. 658-5661)

SOUTH OAK BAY $66,900

Don't miss this great 4 or 5 bedroom family home just two blocks from the beach. L.R., D.R., Den, master bedroom and good size kitchen on main floor and on the lower level, three bedrooms and large family rm. Huge fenced lot (56x260) with fruit trees, double carport and sundeck. Large assumable first mortgage. This is the best buy in Oak Bay and is priced to sell quickly. For appointment to view, please call:
DAVID BILLINGHAM
388-6424

HOME OR SUITES

Designed by McClure, this imposing residence has been converted into eleven of the most tasteful suites I have seen. With an abundance of fireplaces, panelling, patios and leaded windows, every suite offers Something different in design and decor. The suites are vacant, so an exciting opportunity here to use the building as a family residence, as a blend of home and suites, or as all suites. The building is situated on ½ acre of beautifully manicured grounds and is offered for sale at $295,000. For appointment to view this magnificent property, please call:
DAVID BILLINGHAM
388-6424

ROCKLAND SECLUSION

Spacious family and entertainment-oriented home (2,700 sq. ft.) situated high on a parklike ½ acre professionally landscaped lot with gorgeous sea views. Huge living and dining rooms, family sized kitchen, den and grand entranceway on main floor, 4-5 bedrooms, 3 baths, including master ensuite, sundecks, patios, quality carpeting, double carport and much more. Must be seen. $125,000 M.L.S. 17663.
DAVID BILLINGHAM
388-6424

BEACH DRIVE CONDOMINIUM

Deluxe 1 bedroom top floor suite in concrete building with seaview, close to Marina and Golf Course. Beautifully decorated. Swirlpool, sauna, workshop and underground parking. This is a rare opportunity, so call now for an appointment to view. $47,900.
DAVID BILLINGHAM
388-6424

LANSDOWNE Properties Ltd

IMMEDIATE POSSESSION

On this exceptional well-built 35-year-old 3-BR home in Fairfield. Home has good sized kitchen with eating area plus separate dining room and large living room. 2 bathrooms and big rec. room with doors opening to patio. Asking $64,900. Vendors are anxious so call: JOHN WEST, 592-2431 (24 HRS.)

GLANFORD

Attractive 3-bedroom home in this popular area, has finished basement with Spanish rec room and built-in bar. Spacious yard with large private patio. Too good to be true. MLS. ADELLA ZARFT, 478-9607 or 592-2431.

GORDON HEAD

New large English Tudor home with 3 bedrooms on large lot, has fabulous view of Mt. Douglas. Excellent financing available. There are many extras to tell you about. Please phone now. MLS. Asking $76,000. ADELLA ZARFT, 478-9607 or 592-2431.

NEWLY LISTED

Sorrless SAXE POINT PARK home with a legal 2-bedroom suite in basement. The main floor has large living room with fireplace, a full modern kitchen with dining area. Two bedrooms and a 4-piece bathroom. This is a truly immaculate home on a beautifully landscaped lot. Asking $68,500. PETER BARDON 592-2431.

W. SAANICH RD. $49,900

Delightful, 2-BR, no-step bungalow offering a rural setting with all city conveniences. All schools, shopping and buses are close at hand. MLS. To view: Call GLENN NICHOLLS, 598-7689 or 592-2431.

UNDER $50,000

Almost 1,600 sq. ft. of luxurious living area with character. Including 3 spacious bedrooms, 32'x12' living room with nice fireplace, dining room, wall-to-wall carpets, sundeck, separate garage and full basement. Call: GLENN NICHOLLS, 598-7689 or 592-2431.

HANDYMAN SPECIAL

Plenty of character, 2-3 bedrooms, 2 fireplaces, near the sea and beaches. MLS. GLENN NICHOLLS, 598-7689 or 592-2431.

MUST BE SOLD

By owner — three bedrooms, living room with fireplace, dining room, large kitchen, full basement. — Vacant, newly redecorated. Offers on asking price of $49,900. Could be handled with low down payment. Good value here. To view phone 384-0308 after 5 p.m.

LARGE FAMILY DUPLEX, 14 rooms, open house daily, 866 Dunsmuir. New, offers on $69,500 or trade invited. Lok box owner Real value. 384-8625.

250 HOUSES FOR SALE

SINCE 1887
Pemberton, Holmes Ltd.
1000 Government St.

OPEN HOUSE 520 TROUT LANE SAT. 1 to 4 P.M.

Here's Colwood class at a very competitive price. Check and compare: For $39,900 you get a 4-Br. home of over 1600 sq. ft. in first rate condition with FP W-W, dishwasher and a family room PLUS rec room. The house nestles among fir and cedar trees on a flat ¼ acre lot and has a newly seeded front lawn. Please note, the owners have purchased and must have an offer, so why wait until Saturday. Let's view it this evening. MLS 19243.
384-8124 MIKE SWEENEY 385-1547
384-8124 BOB SIMON 384-9006

OPEN HOUSE 313 FOUL BAY ROAD

FRI. - SAT. 1:30 - 4:00 P.M.
This 3-BR., 3 bathroom, 3-yr.-old contemporary seaview home features 3,000 sq. ft. of well-planned living. Note the 16.6x10.6 entrance, 21x16 F.R. and the 2nd F.P. Two spacious sundecks overlooking city, Mountains with views to Port Angeles. Home is approx. ½ block off street. MLS 18874. Now reduced to $124,500 and owner may consider your trade of home, mortgage or land. 8¾% mortgage is assumable. For further detail, please call:
C. A. CLIFF ANDERSON
384-8124 477-3994
Pager: 388-6275-2342

OPEN HOUSE 2777 Benson Place MLS 18038 Sat., Sept. 11, 2-4 p.m.

This spacious home is located in a quiet cul-de-sac just off TUDOR AVE. It offers over 2,500 sq. ft. of floor area including 5 bdrms. and is ideal for a family with several children. Seclusion and privacy is provided by the 70 plus of lawns and shrubberies surrounding the house. this property is offered at $112,000 and MUST BE SOLD due to owner moving to U.S.A. Come and see it and let us talk, trade terms or cash. For prior showing just call 384-8124.
MR. GREENE 385-0795

PEACE 5365 ALDERLEY

Live, in this house and you will enjoy peace and quietness. 3 BR's, W-W and mahogany panelling throughout. Brick fireplace in large, beautiful living room and also in kitchen. Beautiful patio, large lot with pear, walnut and fig trees. Well priced at $87,500. MLS 19342. To view call:
C. ANDERSON
384-8124 477-3994
Pager: 388-6275—2342
D. WILLIAMS
384-8124 385-9855

WHAT A CHARACTER 1014 QUEENS MLS 19283

Yes this house is a character home, leaded tinted glass, built-in antique china cabinet, large kitchen with pantry, 4 BR's up, fire alarm system, garburator. Must be seen to be appreciated. To view call:
D. WILLIAMS
384-8124 385-9855

GORGE 3029 DONALD MLS 18799

Attractive 2-BR bungalow. Nice living room with fireplace, large sunny kitchen, 75x133 lot, garage. Recently reduced to $47,900. To view call:
384-8124 M. VAUX 656-1287
Pager: 388-6275—2313
D. WILLIAMS
384-8124 385-9855

UPLANDS GOLF WHITE COLONIAL $169,500

You are invited to see this stately 2 storey residence situated amongst the oaks and cedars that create this picturesque setting. 2½ baths, 4 or 5 BR's, elegant entrance with leaded doors off to formal dining room. Separate 21.8x14.7 living room with attractive slate faced fireplace. Main floor family room is 24x23, brick fireplace, billiard table, has ship's planking floor. Beautiful open staircase leads to 3 large BR's, 2 bathrooms, master 3-pce. en suite, walk-in closets. Lower level has games room with fireplace or could be 2 extra BR's, 2-car drive-in garage, filtered 36x27 sunny pool. For extra detail or appointment to view call:
C. A. CLIFF ANDERSON
384-8124 477-3994
Pager: 388-6275 — 2342

Nanaimo Realty

DROP IN SAT, 2-4 P.M.
To my open house, 2033 Courser Dr. Sidney. Past Beacon Ave. to Resthaven to Melville Dr. Follow arrows. Gardener's paradise, high fenced lot. Borders park. See glimpses. Spotless clean home. 2 bedrooms, 4-piece bath main, finished room, ½ bath in high daylight basement. Your dream come true! MLS. Asking $59,900. Call FLO PELLING 385-5741 or 384-5024.

WHAT'S NEW PUSSYCAT?

A new house, that what! Carey-Tillicum area. 3 bedrooms, living room has vaulted ceiling, separate dining room, 2 fireplaces, large lot, sewered, underground wiring. Pleasant outlook. Buy now and choose your carpet colors. Only $62,900. F. COLOMBIN 385-5741 or Res. 385-3033.

x x x x x x x x

$45,900

Two-bedroom, non-basement home on corner lot in good area. Cozy living room with fireplace and oak floors. Large kitchen with eating area, separate utility room. Second bedroom or den has sliding glass door to well landscaped garden of shrubs and fruit trees. Half a block to bus close to shopping. Call ART BEDFORD 592-2090 or 592-2407. (MLS 19433.)
WHYTE & GOWER
OAK BAY PROPERTIES LTD.
2227 Oak Bay Avenue

x x x x x x x x

KNOWLES REALTY LTD.

1610 HYBURY

Approx. 2200 sq. ft. finished main floor has 3 bedrooms, 1½ baths, large kitchen, dining room, floor to ceiling fireplace in living room. Downstairs there is a finished family room with fireplace, 1 bedroom and a 3 pce. bath.
Priced at $76,900
Kris Gudjonsson
384-8101 595-3022

PRIVATE SALE REDUCED
High Quadra quiet cul-de-sac new quality custom built home, quality carpets, roomy entrance nice living room, roomy kitchen, separate dining room, 4-piece bathroom plus en suite, 3 good size bedrooms, full size basement, $69,900. 595-0587. No Agents.

250 HOUSES FOR SALE

A.E. LePAGE
WESTERN LTD. REALTOR
1391 HILLSIDE
386-6331

FAMILY HOME FERNWOOD AREA 1454 GRANT ST.

$52,000
—3 large bedrooms.
—Full basement.
—Fireplace in living room
—1 block from Vic High.
—Clear title, immediate possession.
—MLS 19299.
BRENDA ELLIS
386-6331 477-8098

EXECUTIVE HOME GORDON HEAD 1871 HILLCREST AVE. REDUCED TO $119,900

—3200 sq. ft. living area.
—Spacious architect designed.
—4 bedrooms.
—Unique entertainment size living room.
—Formal dining room.
—Large kitchen with eating area and built-ins.
—LOTS OF EXTRAS
BRENDA ELLIS
386-6331 477-8098

NEW LISTING 2 ACRES $87,900

—Beautiful 2 year old bungalow.
—Completely finished basement.
—Two fireplaces.
—Superior construction throughout.
—Quiet, pastoral setting in Metchosin.
—Walking distance to beach.
—Owner moving to Kelowna.
FRED KIELEMAN
386-6331 478-8118

SIMPSON SEARS AREA $56,900

—2 bedrooms, immaculate condition.
—Large living room with fireplace.
—Full basement, garage.
—Huge kitchen.
—Nice landscaping with fruit trees.
—Most convenient and desirable location.
FRED DIELEMAN
386-6331 478-8118

CLOVERDALE-QUADRA $52,900

—5 rooms, 2 bedrooms, basement.
—Completely renovated.
—Ideal for young modern couple.
—Convenient location.
—Good sized yard, nicely landscaped.
FRED DIELEMAN
386-6331 478-8118

UPLANDS

—2 storey white colonial in perfect condition.
—Some of the features are:
—4 bedrooms, den, family room.
—Beautifully landscaped property.
—3048 EF of finished living space.
—2 car garage.
—Ideal family home at $169,500.
—Swimming pool.
—Must see, Call today:
DON BECKNER
386-6331 386-0588

VICTORIA

—New 3 bedroom architect designed home.
—Vertical cedar exterior.
—Double carport.
—Full basement.
—Custom ensuite with dressing room.
—Built-in dishwasher.
—Vaulted cedar ceiling.
—Must see at . . . $79,900.
DON BECKNER
386-6331 386-0588

JUST LISTED! COULD YOU ASK FOR MORE?

—1250 sq. ft. on one floor.
—2-4 pc. bathrooms, one ensuite.
—In-suite utility room-washer and dryer.
—Steel and concrete building.
—Fire protection! two elevators.
—Auxiliary generator, underground parking.
—Guest suite, resident manager.
—Swimming pool, sauna and swirl pool.
—Sweeping views of city, Sooke Hills, and Straits.
—Realistically priced at $69,900.
An outstanding opportunity to purchase one of the finest suites available in Victoria.
DOUGLAS ORR
386-6331 477-5649

SAANICH NEAR ELK LAKE $88,900 4.81 ACRES

—Excellent location.
—Clean 2 bedroom renovated home.
—3½ acres, fenced, cleared.
—Suitable for cattle, horses, market garden.
—Owner will consider trade for two or three bedroom home in town.
—Walking distance to Elk Lake beach.
—Selling due to health reasons.
FRED DIELEMAN
386-6331 478-8118
JEFF POLLITT
386-6331 478-9886

david burr LTD.
655 FORT ST. 384-9335

OPEN HOUSE 1900 FORRESTER ST. $79,500 SAT. 2-4:30 P.M.

Lansdowne Slope, lovely older character home on large lot that has subdivision qualifications. Entrance hall, living room with fireplace, dining room and kitchen on main floor. 3 bedrooms and bathroom up. Part basement. Needs some updating. Plus a 200 sq. ft. separate cottage. Reduced to:
$79,500
JOHN TODD
384-9335 598-7849

FOR SALE
Royal Trust
4082 SHELBOURNE ST.
477-0191

OPEN HOUSE
7380 MUSGRAVE
THURS. and FRI.
1:30 to 4:30 P.M.
Gracious older Oak Bay home with 4 bedrooms, 35 ft. living room-dining room. All wall-to-wall, plus a 3-room self-contained in-law suite. Nice 10½% mortgage. Asking $69,900. In attendance:
VIVIAN M. ROBERTS
477-0191 477-0281

1 YEAR OLD 4 BEDROOM ranch style home. 1550 sq. ft. plus enclosed double garage. Built-in dishwasher included. Lots of cupboards. On ¾ acres in Cobble Hill. Asking $61,000. 112-743-9110.

250 HOUSES FOR SALE

Century 21 REAL ESTATE
MAYFAIR REALTY
MAYFAIR CENTRE
386-2955

ELK LAKE

Situated on lovely 1.45 acres west side lake. Panoramic view with utmost privacy. Custom-built home to please most discriminating home owner. Over 2,600 sq. ft. finished area. 3 bedrooms, den, rumpus room. Must be seen to appreciate. Many extra features. 3-car garage and finished workshop. Trades considered. Price $139,000. GEORGE PARSONS, 386-2955 or 598-3847.

NEW HOMES

2 distinctive homes situated on 90 ft. wide lots. Just made for the homeowner who wants all the extras plus super quality workmanship. Both feature 3 bedrooms, guest-size living rooms and dining rooms, deluxe kitchens. Trades considered. Price $119,500 and $110,500. GEORGE PARSONS, 386-

250 HOUSES FOR SALE

Century 21 REAL ESTATE
J. D. BOSDET LTD.
120 - 727 JOHNSON 386-3128

PARKLANDS DR. ESQUIMALT 3 BR.
First time advertised, 18-year-old family home in excellent residential area nicely landscaped. Fireplace, separate DR, large kitchen, rec. room, 2 bathrooms, drive-in garage and extra parking. Asking $71,000.
384-9069 AL TASSIE 386-3128

TWO-BR. CUTIE $46,800
Good starter or retirement home with wall to wall carpet in LR and Hall. Fireplace, large kitchen, detached tool shed and workshop. Newly decorated. Admire the roses at 3049 Washington then call me. MLS 19395.
384-9069 AL TASSIE 386-3128

CLOSE IN
2 BRs up in bsmt. Shining fresh home, new plumbing and new wiring. Fridge, stove, washer and dryer included. LR, 3 pce. bath. Cab. elec. kitchen. Sep. garage. Lge. lot.
MRS. McKEAGE
386-8871 479-5868

VIEW ROYAL ½ ACRE
3 B.R. home, L.R. with F.P. Cab elec. kitchen. Stove and fridge included. 3-pce. bath. Utility. Bsmt. O.O.M. heat. Lge. two-car garage with guest rm. Fruit and shade trees. Bus at door. Immediate possession. Call:
MRS. McKEAGE
386-8871 479-5868

598-5166
386-8871

T/C TOWN AND COUNTRY REALTY
3579 DOUGLAS STREET
382-7276

$5,000 DOWN
4 BEDROOMS
GORDON HEAD
Brand new — full basement with rumpus room, fireplace and 4 pce. bathroom "roughed-in" ready to finish. Quality rugs throughout and professional decor. Dishwasher included. Call Allan Kienman to view — MOVE IN AT ONCE — 382-7276.

C.N. Montague Co. Ltd. 384-9318
1028 BLANSHARD ST

STONE'S THROW TO SEA
Attractive, spacious bungalow in setting of duplexed homes, ½ block to sea and Beacon Hill Park. Old world charm expressed in large gracious rooms with leaded glass doors and windows, fireplaces and antique oil range. New duroid roof. Character home set on approx. 6400 sq. ft. of secluded treed duplexed lot. Courtesy to all realtors. $59,500.
E. RUSSELL 656-6148
C. N. MONTAGUE CO. LTD.
384-9318

OPEN HOUSE
FRIDAY 2-4 and 7-9 P.M.
SATURDAY 1-4 P.M.
1739 JEFFERSON
(off Torquay)
Previously $92,500 — REDUCED FOR QUICK SALE to — $89,900. New 3 bdrm. executive, over 1600 sq. ft. on main floor. Thermopane windows, vacuum system, carburator, dishwasher. Top quality caprets and light fixtures. Double carport; easy care lot. Gordon Head's most prestigeous subdivision, minutes from all schools, Lambrick Park and Racquet Club.
HEATHER WILDE — 477-5929
MARTHA WONNICK — 477-2641
OFFICE — 386-2911
Homefinders, Wall and Redekop

BY OWNER BROADMEAD EXECUTIVE HOME
Rustic post and beam amidst parklike grounds. Featuring 2,500 sq. ft. of luxurious living space. Containing 3 bedrooms, study, rec. room, 2½ bathrooms and many extra features. If you are a discriminating buyer, drive by 996 Carolwood Drive, and further information can be obtained by phoning:
658-5027
ASKING $124,800

Hard to Find ! !
$63,000
Drive by 1560 Cedar Glen Road (corner of Cedar Hill Road). 3 bedroom full basement bungalow on .34 acre lot. Attached carport with sundeck. Sea glimpses over San Juan Islands. Separate matching stucco double garage and workshop. Owner returning to England. Ideal for parking boats, trailer, campers, etc. Exclusive with HERB HODGSON 384-7128, Res. 382-3835. DOUGLAS HAWKES LTD.

DONCASTER HEIGHTS $52,500
Attractive 2-bedroom home — fireplace, w-to-w carpet, stove and fridge, washer and dryer, semi-finished full basement. Privacy and located on quiet street near Cedar Hill Golf Course. Large 10¼% mortgage assumable. 3321 Doncaster Drive. 385-1872 (5 to 7 p.m.)

OPEN HOUSE —SOOKE
2532 Otter Point Rd. Quality built, 3-bedroom, full basement, large sundeck with carport beneath, back yard opens onto park land, walking distance from golf course. Reduced to $51,800. By Builder 384-6588.

FIRST $53,500 TAKES. BASEMENT with 4th bedroom and rumpus room, main has new kitchen with dishwasher, built-in china cabinet, 3-bedrooms and nice living with old brick fireplace. Secluded backyard has good fruit trees, on 55 x 200 ft. lot. 384-5929.

NEAR GORGE WALKWAY
For sale by owners: Large five-room older home, 1400 sq. ft. with extra room in basement. Also adjacent vacant lot. No agents please. Phone 386-1858 between 9 a.m. and 8 p.m. for appointment to view.

$48,000 WELL DESIGNED 3-BEDroom house, wall-to-wall throughout, cosy living room with brick fireplace, attractively landscaped, one-third acre property. Shawnigan Lake 743-9010

1897 LULIE—QUIET WILLOWS Beach area, 2 bedrooms up, 2 down, living room, fireplace, W-W, kitchen, rug, D-W, drive-in basement garage. Level, easy care garden with patio. Prompt possession. $37,900. 592-4748.

BRENTWOOD BAY (NEW)
1325 MARCHANT RD.
3-br., 2 baths up
2-br., 4-piece bath,
and full suite down
OWNER WILL SHOW
anytime 652-3753

250 HOUSES FOR SALE

GARDNER REALTY Ltd.
899 FORT ST.

REDUCED
$57,900
OAK BAY BORDER
3 BEDROOMS
FULL BASEMENT
385-7721 Cliff Salmond 477-3626

UPLANDS QUALITY
This beautiful Uplands character home has been maintained in new condition and is being offered for only the second time since its completion in 1935. Main floor provides facilities for gracious entertaining with large L.R. with F.P., separate D.R., den with F.P. and 2-pce. bath. Up the open staircase to 3 large bedrooms and 4-pce. bath. Storage and laundry facilities in basement and hot water heat throughout. The yard is beautifully landscaped with underground sprinklers in front. A beautiful home in an exclusive location at $148,000. MLS
385-7721 Dale Briggs 592-3978

HIGH FAIRFIELD
Luxury living on a one-third-acre with a secluded rear yard. This 4-bedroom large home is immaculate throughout with a 20'x12' family room on the main floor. A must see. You will be delighted. Asking $92,500.
385-7721 CLIFF SALMOND 477-3626

PARKLANDS BEAUTY
Seclusion
—all gardens mature shrubery
—beautifully landscaped
—100 ft. frontage
Home
—neat as a pin
—2-br. no step
Facilities
—C.P. and 24X16 new garage and workshop
—Loads of storage
—16X12 covered patio
Character
—floor to ceiling corner windows in L.R.
—Post and Beam Construction
Bonus
only $57,500. M.L.S. 19137
385-7721 Kent Macleod 595-4273

OPEN HOUSE
FRI. 7-9 P.M.
SAT. 1:30-4:30 P.M.
1874 CARNARVON
Inspect this superb 3-bedroom, stucco, full basement home in an A-1 area. Good financing. Must be sold.
385-7721 Cliff Salmond 477-3626

CRAIGDARROCH TUDOR
Vacant and ready to move in. 4 bedrooms, 1½ baths, den, large modern kitchen, ½ basement with 2 more rooms. L.R. is extra large with granite F.P. A beautiful design in excellent condition. Good value at $89,000.
385-7721 Cliff Salmond 477-3626
385-7721 Dale Briggs 592-3978

OAK BAY
SAMUEL MACLURE
SEAVIEW
182 BARKLEY ST.
This charming character home built high on the Gonzales hill by Samuel Maclure must be seen by those discriminating buyers seeking something out of the commonplace. Main floor features beautiful L.R. and separate D.R., both with F.P.'s, modern kitchen, 4-pce bath, master bedroom and quaint ensuite, plus study and adjoining library. Upstairs features two more good bedrooms, and a sun room providing captivating views of the Straits. Offered only once in a lifetime at $110,000. MLS No. 16868.
385-7721 Dale Briggs 592-3978

SSG
SWINERTON STEWART CLARK LTD.
in merger with
JOHNSTON & CO. LTD.
1318 BLANSHARD 385-2481

Open House
Sat. 1:30-4:00
1040 McBriar
Only $54,900
Immaculate starter or retirement. Good size living room, fireplace, dining room, two twin size bedrooms, gleaming oak floors. Full high basement. Large beautifully finished rec room, workshop. Large fenced lot, veg garden, fruit trees, roses, shrubs and shade trees.
MRS. WEBB
Res. 477-3095 Off. 385-2481

Esquimalt
$42,500
No-step bungalow with living room (FP), kitchen, dinette, 2 bedrooms, 4-piece bath. Duplex zoned lot 40'x100'. MLS 19730.
HELEN JONES 595-7913 or 385-2471

Fairfield Duplex
444 and 446
Cook St.
Open Sat. 2-4 P.M.
Each side — Living Room with fireplace, Dining Room, kitchen, 2 bedrooms. F.C. Basement. Limited commercial use of property permitted. F.P. $77,500. For further information call
BOB CARTER 598-6143 or 385-2481

Fairfield
1145 Hilda St.
Almost new 2-bedroom home in adult oriented condominium located on quiet secluded suite. Master bedroom has own washroom. Check the extra values of this main floor unit. Priced to sell at $43,900. Call for an appointment.
BOB CARTER 598-6143 or 385-2481

Montreal Trust

NEW MLS
$79,900
HIGH QUADRA—4 BRS UP—LARGE FAMILY ROOM OFF KITCHEN. CLOSE TO ELEMENTARY SCHOOL. QUIET AREA. GOOD FOR CHILDREN.
Mike McKenna
386-2111 592-3611
A. D. Wheeler
386-2111 477-4789

BY OWNER—SOUTH FAIRFIELD
Near stores, bus, ocean and park. Spacious, character, 2-storey house, 3 bedrooms, spare room, living room with fireplace, dining room, kitchen with eating area, ample cupboards. Hot water heat. Complete cement basement. Copper pipes. Modern wiring. Fruit trees. $72,800. Principals only. 388-7704.

Twice Nice

by Alice Brooks

Fun to wear together or separately — a set she'll love. Sleeveless, openwork vest, tops long-sleeved, solid crochet overblouse. Use sport yarn in 2 colors to crochet pretty duo. Pattern 7471 Child's Sizes 4, 6, 8, 10 incl.

Send $1 for each pattern — cash, cheque or money order. Add 15 cents for each pattern for first-class mail and handling. Send to: **Alice Brooks, Needlecraft Dept., Victoria Times, 2621 Douglas St., Victoria.** Print plainly pattern number, your name, address.

More than ever before! 200 designs plus 3 free printed inside NEW 1976 Needlecraft Catalogue! Has everything. 75c.

Crochet with Squares	$1.00
Crochet a Wardrobe	$1.00
Nifty Fifty Quilts	$1.00
Ripple Crochet	$1.00
Sew + Knit Book	$1.25
Flower Crochet Book	$1.00
Hairpin Crochet Book	$1.00
Instant Crochet Book	$1.00
Instant Macrame Book	$1.00
Instant Money Book	$1.00
Complete Afghans #14	$1.00
Easy Art of Needlepoint	$1.00
Complete Gift Book	$1.00
Book of 16 Quilts #1	60¢
Museum Quilt Book #2	60¢
15 Quilts for Today #3	60¢
Book of 16 Jiffy Rugs	60¢
12 Prize Afghans #12	60

Swift Skimmer

Printed Pattern

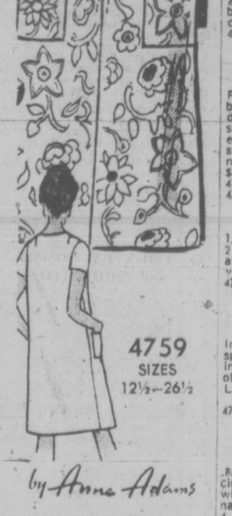

4759
SIZES
12½—26½

by Anne Adams

When you want to slip into something comfortable, easy, charming, you'll find this zip-front skimmer fills the bill.

Printed Pattern 4759: Half Sizes 12½, 14½, 16½, 18½, 20½, 22½, 24½, 26½. Size 14½ (bust 37) takes 2⅞ yards 35-inch fabric.

Send $1 for each pattern — cash, cheque or money order. Add 15 cents for each pattern for first-class mail and handling. Send to: **Anne Adams, Pattern Dept., Victoria Times, 2621 Douglas St., Victoria.** Print plainly size, style number, your name, address.

GET A $1.00 pattern free — choose it from NEW SPRING-SUMMER CATALOG! Packed with hundreds of great sun, sport, city, travel style. Send 75¢ for Catalog Now!

Sew + Knit Book	$1.25
Instant Money Crafts	$1.00
Instant Sewing Book	$1.00
Instant Fashion Book	$1.00

250 HOUSES FOR SALE

BLOCK BROS.

OPEN EVENINGS AND SATURDAYS

1-LEVEL HOUSE
Located on a level lot at 4683 Amblewood Dr., is designed for the utmost in convenience, combined with comfort and pleasure. 2 large br., 2½ baths, 2 fireplaces, l.r., d.r., family room double garage, price $119,500. Appts. to view with
386-3231 JACK THOMAS 385-2119

HANDYMAN ATTENTION
I have a beautiful present for you. You will love to work on it and can earn around $800, thats what it was rented for before. Three suites, 2-2brm., 1-1brm., near to downtown so near to all immenities — No price tag attached, bring me any kind of offers.
KEHAR DHAMRAIT
386-3231 477-5675

CHARMING
One year old, 3 bedrooms (ensuite) home with beautifully developed basement. Near to all levels of education K Mart area, nicely landscaped garden, field rock fireplace, and glass tiled rec. room — car port and double driveway, sundeck at the back near to everything, asking $73,000. Come up with offers.
KEHAR DHAMRAIT
386-3231 477-5675

SOOKE
Your chances of holding out for better home buys is about to end now with increasing labour strikes. There are still a few new homes price ranging $51,000 to $53,500 in our new sub-division — all have basements for future development with roughed-in fireplace. Some have large mortgages for qualified purchasers.
386-3231 JOHN A. JOHN 477-8096

SIDNEY 68,900
My contractor feels the urge to move and now offers his own property for sale. Many special features such as wall oven, built-in cook top, built in dishwasher and a large development in the basement level. Even the outside entrance off the carport is styled to make this home different from oh so many just plain boxes, why not call for your personal inspection.
386-3231 JOHN A. JOHN 477-8096

EXECUTIVE LIVING
With a country atmosphere. Exceptionally well-built rancher with nearly 3,000 sq. ft. of luxurious living on 1 level. Thermo-pane windows to please PRAIRIE PEOPLE. A womans dream kitchen, family room, sunken living room, 17x14 master bedroom, 2½ bath, sauna and much, much more. Priced right at $121,000 ML-NRS
GERRIT KLOOTWYK
386-3231 384-8075

BEAUTIFUL FAMILY HOME
3-4 bdrms. and 2 baths. L-shaped liv-din. room (16.3x15.8, 10.10x9.5) w-w over HW. Rock and slate FP. Sliding doors to 12x25 sundeck. L-shaped rec. room. Nicely treed badkyard. Large Cul-de-sac, lot of approx. ½ ac. Double paved driveway, asking $65,900 ML-NRS.
GERRIT KLOOTWYK
386-3231 384-8075

FRIDAY OPEN HOUSE
NEW HOMES
Holliday place (off Tyndall Ave., between San Juan and Hillcrest) Friday 1:30-5. Three new Hacker homes featuring 3 bedrooms, 1½ baths, dining rooms, sundecks, two F.P., full bsmts., double car parks, landscaped views over city and mountains. View and make your offer, priced from $68,900.
386-3231 D. R. NELSON 478-1347
W. WEICKER 598-1649

NEAR UNIVERSITY
1 BDRM. top floor condominium. South exposure to Mt. Tolmie, glass doors to deck from bdrm. and living rm. Swirl pool, sauna, exercise rm. and rec. rm. in building. $37,400.
477-1841 RUTH STIRLING 384-4223
VALERIE STRETCH
77-1841 477-6770

CHARACTER COTTAGE
Perfect starter or retirement. 2-Bdrm., carpeted LR and dining rm., beamed ceilings, glass doors to deck, city views. $39,900.
477-1841 RUTH STIRLING 385-4223
VALERIE STRETCH
477-1841 477-6770

CUTE & COSY
Handy to town-Sears, a perfect starter. Cheery lvg. rm., fireplace and carpet. New kitchen cabs. 2-bdrm., bsmt. with extra rm. and shop.
477-1841 RUTH STIRLING 385-4223
VALERIE STRETCH
477-1841 477-6770

ELEGANT HOME
LITTLE TRAFFIC
End of a Gordon Head Cul-de-Sac. 2,458 ft. of finished space quality bldr. blt. for self. Sunken LR., formal DR., kitchen with nook, 4 bdrms., 2 bathrooms, wet bar, rec. room, dble. garage. $89,900.00.
477-1841 RON KERFOOT 652-2594
BUZZ MAINPRIZE
477-1841 658-8268

DUPLEX
OAK BAY BORDER
Quick possession front and rear duplex with 2—1 bdrm. suites. On a quiet treed lot near shops and bus. $6,000 dn. bal. to owner. Reduced $3,400 to $46,500.
477-1841 RON KERFOOT 652-2594

SECLUSION—VIEWS
HORSE COUNTRY
Privacy protected. 1.86 acres of beautiful evergreens, enjoy wonderful views of Mt. Baker and the straits from the living rm., kitchen, master bdrm. There are 3 box stalls and a corral. Possible use of neighbours trail to is. View Beach. $49,750.00.
477-1841 RON KERFOOT 652-2594
477-1841 RON EMMERSON 658-8386

$72,500 DUPLEX
1,200 sq. ft. ea. level. 4-BR., 2 up, 2 dwn. Beautiful kitchen, cabinets all W-W, sundeck, quiet area try your down payment. Call
477-1841 R. BOURDIN 642-4150

LET'S GO DOWN TO THE SEA, $51,500
In sunny Sidney sits a darling spacious 2-bedrm. bungalow, waiting for you and your love. 4 years old, cosy fireplace, in-line d. rm. Large kitchen.
MRS. PAT FORBES
477-1841 477-1781

$125,000
SPANISH VILLA
.86 acres of seclusion in the 4 mile circle. Large separate din rm. with inglenook fireplace and original beamed ceilings. Conservatory, 4 bedrms. Your last chance to view.
MRS. PAT FORBES
477-1841 477-1781

$57,500
Want a separate home yet not the worry of gardening? It's a lovely shrubbed garden with two bedroom home with one down; double carport. Good mortgage of $40,000.
MRS. PAT FORBES
477-1841 477-1781

THE TWINS
YOU'LL LOVE
$65,900. Identical yet so different you'll love their unique design nestled behind trees with high valley and mountain views. Nearly completed both with full high basements. Three bedrooms ensuite. Realtors welcome. Showings by:
MRS. PAT FORBES
477-1841 477-1781

BUYER BEWARE
This two-year-old has been drastically reduced to save you money. Developed bsmt with fireplace den, 3-pce. bath. Spacious 1220 sq. ft. main built for the builder. $71,900.
MRS. PAT FORBES
477-1841 477-1781

BROOME HILL
GOLF COURSE
Just a hop skip and a jump to your favorite sport from this new bsmt. home. High sea glimpses. Beautifully built with all the amenities you want. 3 Bdrms. ensuite.
MRS. PAT FORBES
477-1841 477-1781

250 HOUSES FOR SALE

BLOCK BROS.

OPEN EVENINGS AND SATURDAYS

NEW HOMES
GORDON HEAD
Open Thurs. and Fri. 5:30-8:30, Sat. 1-7. A new area of Gordon Head which offers a fine style of living. Quality built homes in a variety of different sizes and styles. A prime example of excellent value. Here is a Spanish style beauty at 2331 Lexington offering 1150 sq. ft. of modern living, 3 bedrms., ensuite, F.P., and more for $64,500. Follow the signs to 3913 Lexington, ask for:
JIM KRAHN
477-1841 384-0142

PERFECT HIDEAWAY
One acre in Ardmore, fenced garden space, large trees, circular driveway, small greenhouse, extra garage, plus a great home. 2 bedrm. up, 2 down in full bsmt. Peace, seclusion, opportunity at $78,000.
JACK GRANT
477-1841 477-8172

1287 KINGS ROAD
City views. Spacious 2-bedrm, large liv. room and extra large kitchen. Developed in-law suite. Private back yard.
JACK GRANT
477-1841 477-8172

SOUTHERN VIEWS
ROYAL OAK
Looking for a different home with a ½ acre close to town? Beautiful Dutch Colonial on the Broadmead fringe. Huge colonial kitchen with deck off, 4-bedrm, open beam, L.R., rec. room with bar and fireplace, double carport. Drive by 870 Royal Oak but call me to see inside. Great value at $113,900. MLS 17497.
JEFF CHALK
477-1841 477-8274

GAIL OFFERS
1. $46,500. Quaint 2-bedrm starter, coved ceilings, quiet town area, drive-in bsmt. (NRS)
2. $56,900. New, believe it! 3-Bedrm plus finished rec. room in quiet Colwood area. Builder says SELL. MLS.
3. $62,900. Oodles of parking, quiet cul-de-sac, real family home. NRS.
4. $95,500. Beautiful Butterfly! On 2 serene acres, seaviews, individual design for one level living. MLS. NRS.
5. Horse Acres. With city living, choice arable 5 acre parcels from $56,000. NRS.
GAIL JENKINS
478-5561 478-6458

YOU WON'T BELIEVE
The value when you view this 3-bedrm home at only $59,900. Rock facing on the front, quality carpeting throughout and sliding glass doors off the dining room onto spacious sundeck. Try your offer.
MIKE REID
478-5561 478-6650

NEAR SITED
To schools and shopping, this cosy 3-bedrm home in Langford has everything a family could desire. A wife saver kitchen, living room with raised hearth F.P., 4-pce. bath and full bsmt. Asking $48,900.
RICK ST. DENNIS
478-5561 595-4045

COLONIAL CHARM
If you're enthused with Colonial, need lots of space, an extra large lot, 3 bedrms and want a solid well-built home then see this home for sure. $77,900.
ISABEL APLIN
478-5561 478-8497

GORDON HEAD
Lots of potential for the right party. If you have a little talent you can make this long, low, big rancher into your new home. Especially at a price of just $48,500 for 1668 sq. ft.
IRENE SIMPSON
478-5561 479-7505

OWNER WILL FINANCE
Duplex. 4 Bdrms in all. Large high ceiling rooms. New w-w, appliances and drapes incl. Some view of city and Olympics. Dandy garden. Two furnaces. Lower suite vacant. Offers to $59,500.
FRED CRAIG
478-5561 642-5886

$47,500
New 3 level, 3-bedrm, Langford LAKE AREA. Take advantage of the low rate $5,000 B.C. 2nd while you can.
NORMA SAUNDERS
478-5561 478-9182

Engineered Homes
WELCOME TO OUR NEIGHBOURHOOD
NORTHRIDGE TERRACE
Follow The Orange and Black Signs
Off Vanalman Avenue
High Location With Views, Trees, and No Thru Traffic. Yet Close to Schools, Parks, Buses, Shopping. Just 10 Minutes to Down-Town Victoria.
22 Homes Still Available Priced From $70,700 to $79,300.
VISIT OUR SHOW HOME
And Let
Ron Cherwaty or Harry Atkey
Show You Around
Open For Inspection
3-9 p.m. Weekdays
1-5 p.m. Sat. and Sun.
Or Call
Engineered Homes
385-4211 19 Cadillac Avenue
479-2611 Show Home

SALE BY OWNER
1733 MIDGARD AVE.
UNIVERSITY AREA
Good 9½ yr. home, hardwood floor, 3 bedrooms on main one in full basement. S. garden beautifully landscaped, close to schools, bus and shopping. Please drop by anythime or phone 477-6168 after 4. ONLY ASKING $64,500

BY OWNER OAK BAY
4 bedrooms, large living room with fireplace, formal dining room, family size kitchen, 2½ bathrooms, completely redecorated, new wall to wall carpet, finished basement. Asking $46,500. Phone for evening appointment 477-6320 or 384-4865.

$5,000 Cash Down or less will buy . . .
3 Bedrooms, rumpus room, high basement, big lot. Must sell. Owner, 595-1761.

SKI COTTAGE
½ inferest in 2-bedroom with fireplace, located at Whistler Mountain. Price: $3,000 and assume ½ of existing mortgages. Call Gerry Finnigan, 383-4739, or 386-6164 (24 hours), Castle Property Ltd.

STARTER OR RETIREMENT
By owner, modern 2 bedroom, no step bungalow, on fully landscaped lot. Livingroom with heatilator fireplace, bright kitchen with eating area, close to all services $48,500. 383-2088, after 5:00 p.m.
TWO FIFTY

BY OWNER
Family Cadboro Bay home, 2578 MacDonald Dr. on large landscaped lot with ample playing area for children. Trades considered. Home Phone 477-3460, office phone 598-4575.

PRIVATE ON TREED LOT, 2 bedrooms, no basement. Dining room, wall to wall carpet, electric heat, fireplace, carport and garage. Very quiet and secluded, $55,500. 479-8571.

ONLY $46,500
2823 Knotty Pine Rd., 2 BR, LR on main, 2 rooms down, W-W carpet throughout. Good sized lot. Sep garage. Phone 478-5859.

250 HOUSES FOR SALE

LOW DOWN
(Payment could move you in this house)
OPEN HOUSE
Fri., Sat. 2-4:30 p.m.
2115 Bakerview Pl.
(Off Victoria Airport Rd.)
Vendor will carry large second mortgage at less than current rates to qualified covenant. Two level guality built Tudor style home. 3 bdrms. (1½ baths). Spacious open plan living and dining room. Open to offers on $66,900.
FOR FULL DETAILS ON FINANCING AND PRIOR VIEWING CALL:
BOB LINDSAY
388-9172 388-7407
DAVE GIBSON
388-9172 388-5647

OPEN HOUSE
FRI. 6:30-8:00
SAT. 1:30-4:30
3531 HAPPY VALLEY RD.
BIG DOGS!!
(Or Poodles That Puddles)
Will enjoy the freedom this nearly ½ acre lot allows. A neat 4 bdrm. home with a large sunny kitchen looking out over a lovely pastural scene. This house includes all the comforts; living room with fireplace, quality wall-to-wall carpets, near new roof, separate double garage with workshop and plenty of storage space. Yard has plenty of blacktopping for parking your recreational vehicles.
FOR PRIOR VIEWING CALL:
ANITA McLEAN
388-9172 384-5116

OPEN HOUSE
FRI., SAT. 1-5 P.M.
OWNER BUILT
626 FERNHILL RD.
3,700 sq. ft. of quality construction, consisting of 6 bedrooms, 3 fireplaces, large rec room with wet bar, sauna, etc. High location with unobstructed mountain and water view, close to all amenities. "Executive financing available." $139,000.
FOR PRIOR VIEWING CALL:
HARRY PALM
388-9172 384-7229

FARMERS & MERCHANTS TRUST
"REAL ESTATE HAS A PRICE"
"INTEGRITY IS PRICELESS"
731 FORT STREET

the Permanent
1125 DOUGLAS ST. and 3647 SHELBOURNE ST.

REDUCED $3,400
4-Bedrm, basement. Now only $61,500 and open to offers. Owner has been transferred, immediate possession. Excellent 10 per cent financing, 1350 sq. ft. on main. Extra large dining room, gleaming H.W. floors, rec. room, 4th bedrm and 2-pce. bath in full high basement. Over ¼ acre, 7 years old. Thetis Heights area. ML. PAT DOERKSEN, 478-3432 or 382-9191.

$57,900—COLWOOD
Best buy in Colwood. Owner has purchased and will sacrifice this near 1200' home for quick sale. 3 Bedrms on main (en suite area), sep. dining room, large sundeck, finished rec. room in full high basement. PAT DOERKSEN 382-9191 or 478-3432.

PRICE REDUCED $49,900
You can buy a large family home with 3 bedrooms, full basement in a very convenient location. The vendors have purchased so you can have early possession. Call JO-ANNE YELLOWLEES, 652-3555 or 388-6275 pager 2649 or IRENE VAN, 384-9191 or 382-9191.

I CAN'T
Believe no one wants to see this cosy home in low tax View Royal. It has 3 bedrooms and a beautiful garden so call now. Courtesy to all realtors. JO-ANNE YELLOWLEES, 652-3555 or 388-6275 pager 2649 or IRENE VAN, 382-9191 or 384-9191.

FAIRFIELD-LANGFORD
FAIRFIELD: $59,400. 2 Bedrooms, full basement, immediate possession. I have the key, and
LANGFORD: $42,500. 2 Bedrooms, no basement, close to shopping and transportation. To view either property contact MARY WOOD 382-9191 or 592-2647.

LARGE FAMILY HOME
Only $50,900 — 5 bdrms could be 6 — eating area in kitchen — new carpets main floor.

SPLIT LEVEL
Immaculate 3 bedrms, 1½ baths, rec. room beautifully landscaped, close to schools and Colwood Golf Course. $70,900.

TUDOR
with country setting. 2 large bedrms and bdrm up. 3rd bdrm, family room, bdrm, laundry, kitchen, D.R., L.R. on main, 9 months old, $73,900. 924 Rankin. For the above three ads call BARRY THORNDYCRAFT, 477-0141 — 477-8487.

SIX BEDROOMS
Modern bungalow with 3 bdrms main, 3 in basement. Should be easily duplexed or use as "in-law" suite at 1220 Walnut. $69,900.

$49,900
Buys tastefully decorated 3-bedrm and bath up, L.R., D.R., kitchen, 3-pce. bath main, basement garage, at 1652 Pembroke. MLS.

BIG OAK BAY LOT
109' frontage, 4 ac. older house of appealing charm, 4 various size bedrms, sep. D.R., family sized kitchen, this one is for vigorous young family at 2856 Cadboro Bay Road. $76,900. For details on 3 ads call JOHN RUSSELL, 592-3248. Nights of 477-0141.

NEW LISTING
Completely renovated bungalow over 1,000 sq. ft. of comfortable living. Nice w-w and new lino in lovely large kitchen with eating area and bathroom. Call me today — 477-0141 or 595-4596. EDNA MacKENZIE.

CANADA PERMANENT TRUST COMPANY
BY OWNER
4031 TRAFALGAR CRES.
3 years old, 3 bedrooms, wall to wall carpet, fireplace, deck, nicely landscaped large fenced lot, carport, roughed in basement on quiet street near Glanford Park, schools and bus route. Assumable 9¼ per cent mortgage. No agents please. Asking $65,500. 479-4746.

BY OWNER
3-year old quality built family home, over 2,500 sq. ft. finished area, some drapes and appliances, large fenced lot, Gist-stream Park area. $63,900. 478-1021.

250 HOUSES FOR SALE

FOR SALE
Royal Trust

3400 DOUGLAS ST.
384-8001
FRI. & SAT. 1:30-4 P.M.
417 TRANSIT
Executive type home with fantastic sea views. 2 bedrooms on main. Lovely LR, separate spacious DR, 2 bathrooms, 2 fireplaces. Excellent landscaping. Full price $125,000.
WALLY MILLIGAN 384-8001 or Res. 477-5144

OPEN HOUSE
FRI. 2-4 P.M.
702 CANTERBURY
Attractive 2-bedroom bungalow on a large lot. Living room with PP, large kitchen and eating area built-in china cab., and large sundeck. Full basement rec room and a 2-pce. bathroom. MLS $57,500. To view call JOHN MORRY 384-8001 or Res. 592-9770.

NEW LISTING
A CHARMER!
Newly decorated and clean as a whistle. 2 bedrooms, separate dining room. Fireplace, appliances included. Extra insulation, private garden. Quiet street in Lakehill Area, close to amenities. Too nice to last — call me. MARION HOPKINS 384-8001 or Res. 592-4351. 592-4351.

NEW MLS.
2365 BELLAMY RD.
THETIS HEIGHTS
3-Bedroom home—quality carpet and decorating—Kitchen just remodelled—built-in range and oven, plus an eating nook. Basement has large recreation room, utility and a one bedroom in-law suite. 2,000 sq. ft. finished. $69,900. JOHN MORRY 384-8001 or Res. 592-9770.

650 LANGFORD
Immaculate 3-bedroom basement bungalow, over 1400 sq. ft. extra large in-line living room and dining room with exotic w-w — impressive bay window. Large warm bright family kitchen for you to enjoy. Quiet street with kept boulevards. Regular lot with prize roses, flowers, shrubs, lawns. Close to schools, bus, parks and town. Price only $51,900 MLS 19222
384-8001 BUD ZUCK 598-7215

BRENTWOOD
URGENT SALE REQUIRED
On this quality built 2½ yr. old home. Features include:
—3 bedrooms
—Bathrm dn pt cmpt
—Ensuite plumbing
—Rec room with wet bar
—2 fireplaces
—Bit in vacuum system
—Super kitchen with dishwasher and self-cleaning wall oven, counter top range, garburator
—Double carport
—Deluxe landscaping
—Shake Roof P.A.R.O. $69,900 MLS
RAY SMITH 384-8001 or Res. 479-7777

LARGE CORNER LOT
434 WEST SAANICH
Beautiful 3-bedroom family home in immaculate condition. Peninsula master bedroom, thru hall, spacious living room, "L" dining room with sweeping mountain views, quality w-w carpeting thru-out; basement has drive-in garage, family room, utility, workshop. MLS $66,900. Vendors have purchased and desire immediate sale—please call RAY SMITH 384-8001 or Res. 479-7777

PROSPECT LAKE
$105,000
Contemporary home on 4/5 acre overlooking lake and park. A truly impressive floor plan with over 3200 sq. ft. on 2 levels. Many unique features must be seen as this is a one-of-a-kind!! I.E. sunken angular living room with floor to ceiling fireplace or the round barroom off the rec room via an arched "tunnel" entry. This is a one owner, custom built dream home — for further details please call RAY SMITH 384-8001 or Res. 479-7777.

2080 EARL GREY
GORGE AREA
Comfortable home redecorated and renovated. 2 Bedrooms on main, 3rd in full basement plus a large new addition 1 year old, with eating area and family room plus rec room in basement. Separate garage, nice garden. Drive by then call to view. JOHN MORRY, 384-8001 or Res. 592-9770.

CAREFREE BACHELOR
is transferred ! — 1-bedroom condominium. 319-1025 inverness. Kensington Manor. Only $32,900. MLS. JOHN MORRY, 384-8001 or Res. 592-9770.

Century 21 REAL ESTATE
PRINCIPAL PROPERTIES
4088 SHELBOURNE
477-9514

WILLOWS BEACH
Comfy 3 bdrm with full high bsmt. Lovely yard with garden area. Sep. garage. Only steps to beach. See this new listing today with JEAN LAMBERT 656-3426 OR HUGH MUNRO 477-2803. Asking $67,900.

WATERFRONT
90' SANDY BEACH, PANORAMIC VIEWS, 3 BDRMS, 2 MAGNIFICENT FIREPLACES, 2 FULL BATHS, A QUALITY HOME THROUGHOUT. VIEW WITH CLARE PALMER, 383-9181 OR JEAN LAMBERT 656-3426.

CAPE COD
Full of character $125,900. MLS. Phone MARGUERITE HOBBS, 592-0022 or 477-9514.

$87,500
SECLUDED
WITH
NO DOWN PAYMENT
IF YOU CAN MAKE THE PAYMENTS YOU MAY BE ABLE TO CALL THIS HOME OF 2000 SQ. FT. YOURS. THE 9-YEAR-OLD HOME IS PRIVATELY SITUATED ON 1.5 ACRES OF WELL TREED PROPERTY AWAY FROM THE NOISE IN CENTRAL SAANICH. THE 4-BEDRM. HOME IS FULLY DECORATED AND FEATURES A SEPARATE FORMAL DINING ROOM, LARGE KITCHEN WITH NOOK, A HIDEAWAY DEN, 2-CAR SEPARATE GARAGE-WORKSHOP, PLAYRM, A-FRAME PLAYHOUSE AND MORE. VENDOR WILL HELP FINANCE THIS FABULOUS FAMILY HOME WITH LOW DOWN OR NO DOWN! SEE IT WITH ROSS OR MARION. 477-9514, 652-2736, 388-6275, PAGER 2813.

$46,000
5218 CORDOVA BAY
Sweet cottage. 1 minute from the ocean, fireplace and W-to-W. carpets, fruit trees and roses on a lovely lot.

PLUS
small guest house or studio secluded in back. 658-5446.

ESQUIMALT
Must be sold. 4-bedroom (2 down) modern stucco bungalow. Hardwood floors, fireplace, sundeck, carport. $51,900. 382-3355 after 4 p.m.

TWO-BEDROOM, PLUS 1.78 acres, a cozy older frame home situated on a quiet street. Is warms, bright, and has fireplace. Immediate possession at $42,000. 642-5043.

250 HOUSES FOR SALE

P.R.B
P. R. BROWN AND SONS LTD.
"The People to See"
Messrs. K. O. Moore and D. Wagner
PRESENT
FOR YOUR PERSONAL CONSIDERATION:
$118,000 — 3980 Locarno Lane. A 2325 sq. ft. residence for the discriminating buyer — in a picturesque setting. OPEN HOUSE Sept. 8-9-10 from 1:30 to 4:00 p.m. If you are looking for a home in this price range don't overlook this one MLS 18834.

$48,500 — 754 Roderick Street, Zoned CSI. Close to Cloverdale St. An ideal home for someone wishing to live close to their business. Don't overlook it. The price is right. A new Exclusive listing.

$46,900 — each side. A nice Strata Duplex at 520-522 Springfield Street. 9 years old. 2 BR. Elec. Heat. 900 sq. ft. each side. Immediate possession. Drive by then give us a call. Exclusive listing.

$41,500 — buys 303 Henry St., AND
$38,000 — buys both houses at 612 and 616 Catherine St. YES, 3 houses on two lots. Zoned R2. Exclusive.

$32,500 — Lot No. 1 (Corner of Inverness and Ardmore) just under one acre. No buildings. Treed. Flat. Estate sale.

$31,500 — Lot No. 2 (Corner of Inverness and Ardmore). Just under one acre.

250 HOUSES FOR SALE

D. F. Hanley Agencies Ltd.

D. F. HANLEY AGENCIES LTD.
3293 DOUGLAS STREET
385-7761

SEAVIEW AND CLASS JUST $106,500

This fabulous 1400 sq. ft. home on Cadboro Bay Road overlooking Cadboro Bay, Mt. Baker, etc., features tremendous quality living, large lot, well landscaped, 3 full bathrooms, laundry facilities on main floor, built-in stove, oven, dishwasher, fridge, all included! Excellent outdoors area for privacy and barbeque. Full bsmt. developed and finished, quality carpets, 2 fireplaces. A real good buy. MLS.

GEORGE HESS
385-7761 24 Hrs. 479-7069 Res.

ROCKLAND SECLUSION
626 Normanton Ct.
Victorian Elegance
$178,500

Over 3,200 sq. ft. of luxuriously finished living area with all modern conveniences such as built-in central vacuum system, intercom, FM background music, sunken (beamed ceiling), living room, three bathrooms, master en suite, 5-pce. with sunken roman tub. All rooms extra spacious. Jenn-Air stove, instant hot water, garburator, built-in oven, dishwasher, custom-made oak cabinets, properly leaded windows. Double garage, PLUS full basement with R.I. fireplace and a potentially fantastic domed ceiling room above the Garage accessible from inside and outside. Situated on a gorgeous cul-de-sac with only five lots.

GEORGE HESS
385-7761 24 Hrs. 479-7069 Res.

BRAND NEW
Ready to Move in

This 3-Bedrm. home in Gordon Head featuring 1540 square feet of quality living area. Floor-to-ceiling fireplace, seaview, double carport with full sundeck. An above-ground basement is equipped with roughed-in plumbing and fireplace. An exceptional large rumpus room. Central vacuum system 2 full bathrooms. Shake roof, and many, many more features. Well priced at $87,500. MLS.

GEORGE HESS
385-7761 479-7069

REALSPAN
1631 VANCOUVER ST. 388-6454

NEEDS, WANTS, DESIRES FULFILLED
$75,500
NEW LISTING

Immaculate 13-year-old home of finest construction. 4 bedrooms, 2 baths. Spacious lot with private backyard. Large living room with raised fireplace, oak floors and 3-year-old quality carpet. Kitchen and eating area have sunny southern exposure. Large partially covered sundeck. Covered parking for two cars. Bordering on Lambrick Park finest family recreation facilities in town. Also close to schools and shopping. For personal viewing call:

DOUG MENZIES

CUTE AS A BUG'S EAR
$42,000

Located in a quiet residential area overlooking Mt. Tolmie and within walking distance of Simpson-Sears. Very well built 2 bedroom cottage, newly renovated with new kitchen, fireplace, wall-to-wall carpets and an attached greenhouse. For more information call:

DOUG MENZIES
388-6454 478-9161

EXCELVALUE

Drive by 1155 Ranger Place. Immediate possession. Spacious 5-year-old doctors' residence. 3 beds, 2 baths, 2 fireplaces. Large family room, Room for development in basement. Beautiful garden. Quiet street. Owners transferred. Must sell. Asking $74,900. Call Ann Alphonse, 388-7733.

EXCELVALUE

Drive by 1431 Myrtle Street. Large character family home. 3 or 4 bedrooms. Mint condition. Fireplace. Intercom. Big lot with lots of parking. Near schools, bus and Mayfair shopping. Asking $59,900. Try $5,000 down. Call Ann Alphonse, 388-7733.

EXCELVALUE

Drive by 6551 Rodolph Street (off Styan). Delightful 3 or 4-bedroom home, 3 baths, large rec room, Workshop. Intercom. Double automatic garage doors. Fruit trees. Good financing available. Fast possession. Asking $74,900. Call Ann Alphonse, 388-7733.
Excel Realty Investment Corp.

PACE Properties Ltd.
1640 Oak Bay Ave. 595-2413

OPEN HOUSE
WED., THURS., FRI. 6-9 P.M.
SAT. — 1-6 P.M.
3032 ALBANY SRTET
GORGE AREA
MUST BE SOLD THIS WEEK!
PRICE SLASHED — $58,900
IMMACULATE — Move in now!
4 BR. 1½ baths.

ALL OFFERS INVITED!
395-2413 Jerry Downer 383-3865
or 384-8075 — Pager 344

Why Pay My Realtor Fees?

CENTRAL SAANICH

1 year old, 3 bedroom full basement split level, ensuite, fenced. Immediate occupancy optional. Drapes, stove, fridge included. $62,500. 1899 Seaboard Cres. 652-3649.

NEAR SCHOOL BY OWNER

Modernly decorated and carpeted 2 bedroom plus large family room, recently finished. Well landscaped and gardened, well looked after, 1 block from school in Glanford area. Move right in, low down payment with financing arranged. $49,600. Phone for evening appointment, 479-2150 or 479-9486.

GORDON HEAD
$63,900

3-4 bedrooms, 1½ baths, developed basement, fenced lot. 1745 Midgard. 477-3379.

3 BEDROOM, 2 UP, FAMILY room, electric heat, wall to wall, new shake roof, patio, near Simpsons, $52,500. No agents. 478-0158.

250 HOUSES FOR SALE

JACK MEARS OAK BAY REALTY LTD.
"The Professional People"

2194 OAK BAY 598-3321
3618 SHELBOURNE 598-3344

OPEN HOUSE
4133 CAREY ROAD
THURS. AND FRI., 2:00 to 4:00
$64,900
10 mins from Spectrum School. Lots and lots of room here. 3 bedrooms, 2 full bathrooms, 2 fantastic fireplaces and lots of room for parking. Come and visit or call: PHYLLIS COUTTS or BETTY McFARLAND for prior viewing. 598-3344 (anytime).

OPEN HOUSE
4367 TORQUAY DRIVE
SAT. 1:00 to 4:00
Within walking distance of Rec Centre, swimming, tennis or lawn bowling. 2 years old — 3-bedroom home. Master with en-suite. Superb quality throughout. 8x8 metal storage unit included. Patio at rear. Asking $67,900. See you Saturday: BETTY McFARLAND or PHYLLIS COUTTS at 598-3344.

OPEN HOUSE
2540 PRIOR STREET
SAT. 1:30 to 4:00
A lovely, clean cheerful home. 2 bedrooms, full basement. Fruit trees, close to town, shopping and buses. For more information or prior viewing call: PHYLLIS COUTTS or BETTY McFARLAND at 598-3344.

OPEN HOUSE—SAT.
1:30 to 4:00 p.m.
889 DARWIN
$51,000
Estate Sale. Vacant. Must be sold. A two or three-bedroom home close to shopping, schools and transportation. Heating unit, wiring and plumbing in excellent condition. Come see for yourself and be convinced. MLS 19394. In attendance: B. E. JEFFERY, 598-3321 or 477-4250.

OPEN HOUSE
3200 RICHMOND AVE.
SATURDAY—2 to 4 p.m.
See this spacious, 2-bedroom home on a beautifully landscaped one-third acre lot. LR 14x22 with FP. Separate DR. Professionally designed basement suite has LR with FP, large BR. 4-pce. bath completely equipped kitchen, double garage and extra parking space. Asking $79,000. For further information call: FRED MORGAN at 598-3321.

COWICHAN BAY
8.7 acres of cleared, fenced land. Well constructed 5-year-old 2 bedrooms (plus 1 down), full basement home. Near schools, shops — 594,500. Courtesy to all realtors. EDNA VLIET at 598-3344.

TAKE TIME
Two view this immaculate and delightful starter or retirement 2-bedroom home. Features, fireplace in sunny living room, new kitchen cabinets — brick accents, sundeck, freshly painted exterior. Fenced garden lot. $52,900. Courtesy to all Realtors. EDNA VLIET at 598-3344.

TEN MILE POINT
SEAVIEW—$96,500.
Vacant possession now in this three-bedroom bungalow located near Cadboro Bay Village and University. Designed for the view — but offering seclusion on the large easy-care lot with extra parking. An added bonus is the in-law suite easily converted to family use. Owner says sell so see this today with: MARKIE MUNN by calling 598-3344 anytime. MLS 17910.

JUBILEE—BAY $56,500
Like new inside — 4 bedrooms — full basement. Corner fireplace in living room and dining room, 1½ baths. View with RUTH OR BEN BENNETT, 598-3321 or 592-6257.

LOVELY HOME—BONUS SUITE
2 bedrooms, dining room, 4-piece bath and more on gleaming oak floors. Wait 'til you see the beautiful interior. It even has a nice view. The ground floor features a fully furnished in-law suite! It's the cutest you'll ever see. 2 fridges and 2 stoves included. All in top condition. Speed Queen washer, too. Plus all drapes, all rugs. What more could you ask for? If you're looking for a solid medium age home on a leafy quiet street, you've just found it. $61,500. MLS 18646.
JACK PETRIE, 598-3321

OAK BAY — WILLOWS-UPLANDS
Immaculate, 2-bedroom home in excellent residential area, close to beach and Uplands Park, LR has FP in-line, DR spacious, modern kitchen with eating area in bay window, utility and sundeck off. Full high basement has large room with FP, plus smaller room and workshop. Drive-in garage. Garden is a delight, with rear lane access. Asking $74,900. To view call:
FRED MORGAN at 598-3321

OAK BAY—CLOSE TO VILLAGE
Charming bungalow on a no-through-street with a beautiful secluded garden. LR with FP, 2 bedrooms and den, large separate garage. One block from Oak Bay Ave. Asking $64,900. To view call: FRED MORGAN at 598-3321.

CORDOVA BAY
OCEANFRONT
A WELL PLANNED TWO-LEVEL HOME SET IN AN EASILY MAINTAINED PROPERTY SITUATED ON A QUIET LANE. . .
The living room, dining room (in-line), family room-kitchen overlook Haro Strait. A spacious slate covered entrance, sewing room or study, three bedrooms (master en-suite), recreation room with fireplace, sauna with shower. Some features — wall-to-wall carpets, thermopane windows, dishwasher, two-car separate garage, ample storage.
THIS ATTRACTIVE HOME IS BEING OFFERED AT $135,000
BY PETER NASH, 598-3321
OR 592-3473 (MLS).

FARMER Investments & Realty Ltd.
825 Bay Street 382-2134

OPEN HOUSE
4659 Lochwood
Thurs. - Fri. - Sat.
2 to 4 p.m.
PERFECTION IN BROADMEAD—one-of-a-kind luxury home—perfect for the executive couple who desire all the living area on one floor with minimum of steps—2 bdrms. (Master a real beauty with private lounge, patio and deluxe 4-pce. bath ensuite). Lovely sunken Liv. rm. with open fireplace, separate formal dining rm.—smart & fully applianced kitchen—cozy Family rm. with open fireplace — adjacent billiard or music room. Situated in a beautiful area of Broadmead in a natural park setting with complete privacy from the street. $123,000 (MLS). Turn right off Amblewood.

Gerrie Hutton 386-3927
Jim West 595-4094
382-2134 anytime

OAK BAY
MINT CONDITION
$49,900

This 2-bedroom (3rd down) has just been completely renovated. Newly painted inside and out, new kitchen cupboards, new wall-to-wall carpets and kitchen flooring. Mint condition in prime area of Oak Bay. Excellent financing with a low down payment may be available on this home. For further information please call:

Jim West
382-2134 595-4094

250 HOUSES FOR SALE

Green Acres

3½ Percent
Exclusive Residential
HENDERSON REALTY
385-9741 (Anytime)

OPEN HOUSE
THURS., 6-8 P.M.
1717 DENMAN ST.
Excellent accommodation for the "starter family." Living room, dining room, and three large bedrooms. All completely redecorated and fully carpeted. Some development in the basement. Exceptional value at $45,900. Call Randy Colbert 479-5932 or 385-9741.

$45,900
SEARS AREA

Lovely 3 bedroom home with in-line living room and dining room. Nicely decorated and fully carpeted throughout. Some development in the full basement. Fenced corner lot. A best buy on today's market. Call Randy Colbert 479-5932 or 385-9741.

$39,900
SEARS AREA

Lovely 2-bedroom, no basement bungalow that has been completely redecorated. Suitable for single person, couple, or rental. Lot 50x110. You better hurry on this. Call Randy Colbert 479-5932 or 385-9741.

$53,900

With no down payment, provided you qualify you could own this potential duplex. In popular Fairfield. This would provide home plus revenue for the handyman.
HOWARD TOMLIN 477-1327

BRENTWOOD BEAUTY

Very attractive well-designed 4-bedroom home on quiet street. Comfortable living room with stone fireplace, in-line dining room. Large kitchen has lots of cupboards, 3 bedrooms, 4-pce. bath and large covered wrap around sundeck perfect for a bar-b-que party. Downstairs is a panelled family room with fireplace, a bedroom, 4-pce. bath and workshop, utility room. Double carpot 84x100 landscaped lot. Asking $68,900. Financing.
BILL McCARTER BOB GIBSON
592-3970 658-5153

MOVE IN — TROUBLE FREE

This new home is quality through and through for years of trouble-free living. Main floor is 1250 sq. ft. with living room 14x21, feature fireplace, dining room 10x11, terrific 10x13 kitchen. Master bedroom 10x13 (3-pce. ensuite), 2nd bedroom 10x14. Downstairs has about 1200 sq. ft. professionally-finished with a fabulous 453 sq. ft. family room (fireplace), 3rd bedroom, 2-pce. bath and super laundry room. Landscaped lot is 75x102. A good buy — $79,250. MLS. Call
BOB GIBSON 658-5153
BILL McCARTER 592-3970

3958 DOUGLAS ST.

Like brand new inside. 3-bdrm. home with light ash kitchen, large eating area. Wall-to-wall carpets, fireplace, large sundeck. Price $47,500.
KEN IVERSEN 477-5641

QUALITY COUNTS

In one of the better areas of Oak Bay, this two-bedroom professionally landscaped home reflects good taste and charm. Make a point of seeing 3188 Westdowne soon. The asking price is $85,000. Call anytime.
C. W. ARNOLD
592-6454 J. B. McCORMACK 592-6214

FAMILY HOME
METCHOSIN

1,232 sq. ft. on main and 501 sq. ft. finished in full, high cement basement — W-W carpets throughout house over hardwood floors. 13x20 living room with fireplace, 12x12 dining room, large 13x11 cabinet electric kitchen. Three bedrooms, 13'5"x27' rec. room in basement plus big 4th bedroom. Wrap-around sundeck at rear and over carport—cedar siding and heavy shake roof. Lot 75x117, handy to schools, bus, shopping. Priced to sell at $63,500. For further detail call anytime 385-9741 or:
BILL McCARTER 592-3970
BOB GIBSON 658-5153

CEDARCREST
$69,900

Attractive, spotless 4 bedroom home in this popular area. Delightful 17x15 living room with white brick fireplace. Family dining room, well designed kitchen, 1½ baths. Down is super family room with Franklin stove, 4th bedroom, 4-piece bath, utility and work room, plus partly finished rec. room. It's a bargain. For appointment to view call
BILL McCARTER 592-3970
BOB GIBSON 658-5153

OUTSTANDING HOME
$69,900

3 years new, and ready for you. 4-bedroom family home with 3 bathrooms and a fantastic family room, in like new condition on one of the nicest streets in Gordon Head. Before you buy, please see this fine home. For further information call Bud Hudson, 479-3849 or 385-9741.

PANORAMIC VIEWS
DEEP COVE

Beautiful Deep Cove is the setting for this exceptional home. 3 yrs. new, 4 bedrooms, 2 floor-to-ceiling fireplaces. Lovely family room 1/4-acre secluded lot. Close to Marina. Excellent value at $79,900. Please call Bud Hudson, 479-3849, or 385-9741.

CEDAR GLEN AREA
LOW DOWN PAYMENT
BRAND NEW

Super new home, delightful treed setting. Quality workmanship, quality materials. 15x19.6 living room, with fireplace, 10x12 dining room, sundeck, dream kitchen, dishwasher. Three bedrooms (3 pce. ensuite, off master). Double windows. Full cement basement ready for development. Bargain at $89,900. MLS.
BILL McCARTER BOB GIBSON
592-3970 658-5153

COLWOOD
LEGAL SUITE

Just listed — three-bedroom home plus a 1-bedroom suite renting at $200 per month. 15x14 living room with fireplace and feature wall, dining room, well planned kitchen, large sundeck over double carport. Also 24' diameter heated and covered swimming pool. A terrific arrangement for the active family. Price only $72,000.
BILL McCARTER 592-3970
BOB GIBSON 658-5153

UNIVERSITY

Large, comfortable, and only a few months old, this four bedroom, two and half bath, fully finished home is ideally located for the professional family with many interests. There is lots of room to park your boat, trailer or motor home. Asking $94,900. MLS 19040. Call now.
CHARLIE ARNOLD
592-6214 MAC McCORMACK 592-6214

COLWOOD

Excellent home with two bedroom lower suite. There are two living rooms, two fireplaces, etc. Large lot with plenty of parking space. Asking $69,900. Call—
MAC McCORMACK
592-6214 CHARLIE ARNOLD 592-6454

250 HOUSES FOR SALE

Green Acres

3½ Percent
Exclusive Residential
HENDERSON REALTY
385-9741 (Anytime)

CUTE COTTAGE
ONLY $37,900

Yes, this is the full price and it is small but cosy 1-bedroom living room, kitchen and bath, nice lot in the popular Gorge Area. Separate studio of 16x10. Early possession.
385-9741 STAN TRONT 477-2829

RENOVATED
$39,900

Newly painted and carpeted and the exterior is stuccoed. Living and dining rooms, kitchen and bath on main and 2 nice size bedrooms up. Includes 4 appliances. Early possession and easy financing can be arranged.
385-9741 STAN TRONT 477-2829

GORDON HEAD
ONLY $59,900

Excellent stucco home in choice location. Lge. living rm. with fireplace — large dining rm., breakfast nook in kitchen, 2 bedrooms and 2 baths. Full high bsmt. with rec. rm., double carport and sundeck. This home you can afford.
385-9741 STAN TRONT 477-2829

STADACONA
PARK — $58,900

Older character four bedroom family home on quiet street in excellent area central to public transport, schools, and shopping. Very large kitchen, dining area with adjacent covered sundeck. Large well maintained fenced lot. Fully developed basement, excellent for possible in-law suite. The price is right.
V. C. WOODWARD
385-9741 (anytime)

NEW LISTING
IMMACULATE
$53,900

2-bedroom beauty with a large well maintained yard with separate garage and greenhouse. Ideally located. Don't miss this one. To view call:
479-3849 BUD HUDSON 385-9741

GET YOUR CLUBS

and walk across the street to Colwood Golf Course. This is a 6 year old home which is completely finished on 2 levels. 4 bedrooms, rec. room, family room, great yard! Well priced at $68,900. Please call
479-3849 BUD HUDSON 385-9741

SPARKLING NEW

paint job has really enhanced the beauty and character of this fine family home. 4 bedroom, 3 fireplaces, two story, full basement, near everything. Asking $79,900 and vendor will consider trade of good sailboat or land. To view or for further information please call:
479-3849 BUD HUDSON 385-9741

SEE WHAT I HAVE
UNDER $50,000

1) 1270 Bay St. (near Fernwood) 2-bedroom home in very good condition. $45,900.
2) 951 Inskip (near Gorge Vale Golf course) another 2 bedroom that has just been completely remodelled. Super condition. $47,900.
2) 10—10045 5th St. Very nice townhouse in Sidney. Asking $41,900.
4) 1—3281 Linwood. 1646 sq. ft. of roomy family living with gorgeous fireplace in this nice townhouse in mod area at $49,900.
Call BUD HUDSON 479-3849 or 85-9741

NEW LISTING
$57,900

bedroom, plus development in basement including 3-piece bathroom. On quiet street, lovely landscaped 75x120 lot close to schools and shops. To view call:
JACK PARKER 598-8352 or 385-9741

National Trust
SINCE 1898

TRADESMAN SPECIAL!

ATTENTION: Sheet Metal or Oil Burner Repairmen, Mechanics, Carpenters. I have just the property for you! ½ acre — LARGE double garage-workshop with 220 wiring. Lots or extra parking. 4-bedroom home with many excellent features — over 2,000 sq. ft. Extra house on property presently rented. This is a unique property and needs to be inspected by you now. Present your offer on asking price of $89,900. MLS 16093. Call:
GLADYS MILLER
595-2961 OFF. RES. 598-7936

SMALL HOUSE
BIG LOT

This could be just the property for which you have been searching! A one bedroom stucco cottage surrounded by towering fir trees on a level lot 769' in depth and located on a no-thru street in Langford, well away from the main busy thoroughfares. For further details on this ML 19596, priced at only $39,900. Please call
STAN JAMES
595-2961 OFF. RES. 592-3740

THESE ARE VACANT
YOU CAN MOVE RIGHT IN

Two bedroom retirement home near Hillside Shopping Centre. ML 18570. $48,900.
Modern 3 BR Split Level home in Colwood, $62,500.
New 3 BR full basement contemporary home in Brentwood $63,900.
One BR Cottage on large lot in Langford ML 19596 $39,900.
For further details on any of the above please call
STAN JAMES
595-2961 OFF. RES. 592-3740

SPECTACULAR
SEA VIEWS
ESQUIMALT
EXCLUSIVE

This uniquely designed home of over 1250 sq. ft. sits high on a parklike double lot. You can enjoy the Olympic Mountains and watch the ships sail by from a bright spacious living room with picture windows. Luxuriously carpeted throughout. Two large bedrooms plus another or den in high ground level basement. A quality home with seclusion. A must see. Price $79,900. To view call:
DES DESJARDINS
479-7161 Evgs. 385-8925

BROADMEAD
ALL ONE LEVEL
ONLY $109,000

Could you replace this 2300 sq. ft. rancher, in this prestige area for the above price. Consists of 25x13 family kitchen, all appliances incl., plus adjacent 23x13 rec. rm., full size dining rm. in line with 17x18 liv. rm., separated by brick fireplace. Luxurious wall to wall carpeting, 3 bedrooms, 2 baths, master bedroom with spacious dressing and vanity area, en suite bath. 2-car carport on 110x110 lot. Undoubtedly the best buy in Broadmead. To view call:
DES DESJARDINS
479-7161 Off. 385-8925 Res.
MLS 14890

IMMACULATE BUNGALOW ON large treed lot with sea glimpses, close to all community services. Offers considered. 6667 Lincroft Road, Sooke.

250 HOUSES FOR SALE

mann
T. L. Mann and Associates Ltd.

NEW HOMES

TALK TO US ABOUT OUR GUARANTEED SALE TRADE-IN PLAN OF YOUR PRESENT HOUSE! LEEDS PLACE SUBDIVISION HAS 36 QUALITY HOMES WITH 3 BEDROOMS AND FULL BASEMENTS ON FULLY LANDSCAPED LOTS. NO THRU STREETS, AND 2½ ACRES OF RESERVED PARKLAND. FULL FINANCING IS AVAILABLE TO QUALIFIED PURCHASERS. PRICED FROM $64,500. OPEN HOUSE WEEKDAYS 7-9 P.M., SATURDAYS 10-5 P.M. LOCATED OFF LODGE AVE. BETWEEN SAANICH RD. AND QUADRA ST.
OFFICE 598-5144

GREAT FOR KIDS!
$69,500

Looking for a home close to all school levels and big enough for your family, cars and pets? Freshly painted and clean, it offers a spacious living room with F.P. adjoining dining room for that big suite, bright kitchen with lots of cabinets and nook. Three bedrooms on the main floor, and one in the Bsmt., with a new family room, huge utility-workroom and drive-in garage. There's a carport as well. This 10,000 sq. ft. lot has all the room, lawns and shrubs you could want. Here's a home you'd be proud to own and your kids would love it! Sedger Road is near Admirals and West Burnside Rd. I'll be looking for you.
KEN MANN
Bus. 598-5144 Res. 477-6773

CENTRAL SAANICH
SPANISH RANCHER

Here's 1500 sq. ft. of beautifully finished home on over half an acre of lawns and mature evergreens. Three good size bedrooms, 1½ baths, large living with arched F.P., huge dining room, sundeck off kitchen and dining room. No steps from the courtyard to the inside of this quality finished home. Newly listed at $89,900. Drive by 8503 Bexley Terrace off Amity Drive.
KEN MANN
Bus. 598-5144 Res. 477-6773

Island Homes Ltd.
2804 DOUGLAS
386-7545

RARE OPPORTUNITY
ENJOY ADDED INCOME

LANGFORD AREA
ASKING PRICE $69,500
A MODERN 4-YEAR-OLD HOME IN A NEW DISTRICT, FEATURING 7 BEDROOMS, 2 BATHROOMS, SHAKE ROOF, HARDWOOD FLOORS, APPROX. 2000 SQ. FT. OF LIVING AREA, COMPLETE WITH FRIDGE, STOVE, DISHWASHER, SUNDECK. SOME FURNITURE. THREE LADY GUESTS PAYING $950 PER MONTH, AND WOULD LIKE TO STAY ON. TRY $10,000 DOWN, AND INCOME WOULD MORE THAN COVER MORTGAGE AND INTEREST PAYMENTS. FOR FURTHER INFORMATION CALL PATRICK SNOW 592-3931 or 386-7545.

NEW HOUSES
OPEN TO VIEW
BUCKINGHAM PL.
WED.-SAT. 2 - 4
OFF ARBORDALE, UPPER SHELBOURNE
$64,700 to $71,800

Close to bus, all schools, shops. 3 Bdrms., 1½ baths, wash-dryer hookups, 2 fireplaces in most. Quiet cul-de-sac, view lots. Best value in highly desirable area. For prior viewing call J. Barton or J. C. Baxter, 386-7545 (24 Hrs.)

WHITTOME'S
ROYAL OAK BRANCH
4520 W. Saanich Rd.
479-1667

OAK BAY BORDER
JUBILEE AREA

A modern home (7 yr.) on small easy-care lot, fenced and with garden shed. Has 3 BR's, 2 full bathrooms, panelled rec. room and sewing room. Drive by 2560 Trent then call me to view. A bargain at $58,500. Wilfred Davis 479-1667 or 658-8884.

NEW HOME
CLOSE IN

Beat high driving costs with bus at front of property. Attractive Bavarian style 3 BR (master en suite), 26 ft. LD-DR, full high basement, better quality finish in carpets, fixtures, etc. Come to 3904 Quadra and see for yourself. Wilfred Davis 479-1667 or 658-8884.

J. H. Whittome & Co. Ltd.
Royal Oak Branch

NEW HOMES
GORDON HEAD

Various sizes, plans, prices. All top quality, KASAPI BUILT, NHA Approved, CMHC Financing, builders guarantee, HUDAC member. See our "Lady of Spain" and beautiful Italian Colonial models, see our model decorated with your favorite HOUSEPLANTS (free plant care advice). $65,000 to $80,000. FOR A BETTER HOME—call KASAPI Cons. 386-6191 KEN McCANDLESS 478-4606.

Byron Price and Associates Ltd.
804 BROUGHTON ST. 385-2458

Retirement Home

Ideal two-bedroom home in spotless condition — like new. Larger than average lot. A good buy. Low taxes. About 8 miles from town, $45,000. Don Bacon, 385-2458.

BY BUILDER
962 ROYAL OAK DRIVE

Nearing completion, quality 4-bedroom, deluxe home, for details for viewing. Phone 658-5132.

250 HOUSES FOR SALE

WALL & REDEKOP HOMEFINDERS REALTY LTD.

21 NEW TOWNHOUSES
OPEN TO VIEW
626 GOLDSTREAM AVE.
DAILY 5:00-8:00 P.M.
—ONLY 5% DOWN to qualified purchaser.
—3 BEDROOMS.
—F.P. in L.R.
—QUALITY CABINETS.
—DISHWASHER.
—W-W CARPETING.
—PATIO DOORS.
—Across from Royal Colwood Golf
Call for details — 386-2911.

HOMES FOR ALL REASONS!

FIX-UP — South Oak Bay — $48,900. Seaviews, deep lot, 2 bedrooms, bsmt. Services and interior need updating.
FAMILY LIVING — Sidney — $57,000. Close to schools and shopping, 2 yrs. old, 3 bedrooms, bsmt., sundeck and carport.
RETIREMENT ELEGANCE — Spencer Castle — $68,900. Suite No. 405-2920 COOK ST. OPEN HOUSE, Wed. to Sat., 1:30-4:30 p.m. Choice S.E. corner suite. Panoramic views, 2 bdrms., 2 full bathrooms, in-suite laundry.
BARBARA RAWLINGS, 386-2911
383-6465 or 383-5435

.66 ACRES — $63,500
3-BEDROOM HOME

Spacious home with full high cement basement. Immaculate condition. Property size is 79' wide by approx. 400' deep. Oodles of space for your vehicles — garden area for mom, play area for the children and pasture for the horse! Bird aviary, fish pool and cement patio in backyard. Located in View Royal. Phone now for easy viewing.
SHIRLEY MOLLBERG, anytime
386-2911 or 478-5327

THE GREENWOODS PRESENT

$71,500 — GORDON HEAD.
3 bdrms., 3 baths, 2 fireplaces. Large rec room. Immediate possession. Many extras.

$47,500 — VICTORIA.
Perfect Starter or Retirement. 2 bdrm; L.R. with F.P. Large kitchen. Full basement. Sep. garage.

$54,500 — METCHOSIN.
New half duplex, 3 bedrooms, 1½ baths, In-line Living and dining rooms with F.P. Kitchen with large eating area. Full basement. R.I. plumbing and F.P.

$67,500 — COLWOOD
Excellent family home, 3 bathrooms, 3 (possible 4) bedrooms. Large rec room.

$78,500 — SHAWNIGAN LAKE
Fully insulated — 3 bedrooms. Large Living and Diningroom. Heatilator F.P. 4-pce. bath. Forced-air heating. 102 ft. waterfront. Excellent dock.

JACK or BARBARA GREENWOOD
384-5228 386-2911

$35,000

Older, two-bedroom cottage on large lot in Vic West. Taxes are low — good holding property. Vendor anxious. Give us a call — NOW . . . 386-2911 (24 hrs).
J. H. WHALEN or E. HODGKINSON

ASSISTANCE
SIDNEY TOWNHOUSE
PET PERMITTED

For assistance in HOW TO purchase at $42,500, do call and inquire — no obligation. 3 bdrms; large dining area, fridge, dishwasher. Sliding glass doors lead from livingroom to fenced yard. Away from parking and traffic. Monthly assessment only $22.50. Use a B.C. 2nd Mtge. of $5,000. MLS.
Call: JANINE HALL — 592-6826
MYRNA YOUNG — 383-2848
OFFICE — 386-2911

DON'T MISS THIS

Terrific Business Opportunity. One of Victoria's oldest established Meat Markets in a prime location. Bargain priced at $60,000. All equipment included.
JACK GREENWOOD
386-2911 or 384-5228

GORGE AREA — $45,000

Older, four-bedroom home in need of some work. Close to the Gorge, shopping, park, bus and schools. What more could you ask? MLS 19542. Call now.
ELENOR STURMEY
386-2911 or 476-4573
DOUG POWELL
388-7642 or 386-2911

HOW TO RECOGNIZE A GOOD VALUE!

Take a 3-bdrm. home, ensuite, approx. 1300 sq. ft. main floor area. Attractive wood exterior, tastefully decorated. Located in a treed cul-de-sac in Gordon Head. This home is surrounded by more expensive homes. THAT'S WHY it is a good deal for $73,900. MLS 18625.
ROBERT HAMILTON
386-2911 or 656-4692

NEW COLONIAL
WATER VIEWS
NORTH SAANICH

An exquisite residence, huge pillars in the front; veranda running the length of house; attractive white siding and brick exterior. 1700 sq. ft. on the main floor allows a dream kitchen with family room; double fireplace; huge 26x14 ft. rec room with sliding doors to the 18x36 ft. swimming pool. This is indeed a pleasure to show. Certainly seriously anxious and will look at offer on asking of $135,000. MLS 18569.
ROBERT or MAY HAMILTON
386-2911 or 656-4692

SMALL IS GOOD

Two-bedroom starter on large lot in Esquimalt. Stucco bungalow with low taxes. For more information call:
J. H. WHALEN or E. HODGKINSON
386-2911 (24 HOURS)

REVENUE — CITY HOME

Home with upper 2-bedroom suite, owners suite of one-bedroom on main, 3 in the basement. Apartment zoned. Drive by 2908 WARK STREET (walking distance to the city.) MLS
LORRAINE HETT
386-2911 or 478-2430

SPLIT LEVEL — $59,900
5 YEARS OLD

If you have been looking you will recognize this as good value. 4 levels with room for more development. Excellent for a family home. Located on a cul-de-sac in Sidney.
ROBERT or MAY HAMILTON
386-2911 or 656-4692

TOWN and COUNTRY

Good family accommodation. Two bedrooms, full basement. Neat lot. Priced to sell at $47,500. For more information call:
J. H. WHALEN or E. HODGKINSON
386-2911 (24 hours)

Western HOMES Ltd.

SOMETHING NEW!
SOMETHING DIFFERENT!
SOMETHING NICE!

The builder designed this STRATA DUPLEX with YOU IN MIND. One level living of approx. 1150 sq ft on each side. In-line LR-DR with gorgeous slate floor-to-ceiling fireplace, and sliding glass doors to sundeck. 3 bdrms, 4-pce bath and cabinet elect kitchen, with in-line family rm. has utility area. The lot has beautiful arbutus and oak trees offering privacy and seclusion. MLS 18675-6. Price each unit $91,500. For private viewing anytime phone:

Terry Eden and
Wilf Cotton
386-3494 (24 hrs.)

250 HOUSES FOR SALE

BICO

BOORMAN INVESTMENT CO. LTD. — 386-7521

OPEN HOUSE
528 LAMPSON
ESQUIMALT
FRIDAY 2 TO 6
ROOMS PLUS ROOMS
LARGER THAN AVERAGE

Main floor: entrance hall, den, living room, dining room, kitchen, pantry, bathroom, laundry area. Upstairs: 4 bedrooms and bathroom. Full basement: 1 bedroom suite roughed in, 2 other rooms, work-storage space, drive-in garage. Zoned duplex. 7 blocks to schools, rec. centre, shopping. $48,900. MLS. Call: JOHN HOLMS at 386-7521 anytime for appointment to view.

OPEN HOUSE
CORDOVA BAY
5176 RAMBLER RD.
SAT. 2 to 5

Refreshingly different. Some sea view. Quiet and peaceful. Near end of cul-de-sac. If you're tired of "tract" homes this is for you. This unique home on a charmingly landscaped 1-3 of an acre lot has over 1500 square feet finished on 3 levels. Main Level: large living room-dining area with fireplace and buffet, knotty pine cabinet kitchen, bathroom, bedroom and built-ins, laundry area. Upstairs: master bedroom and 3-piece ensuite. Downstairs: family room and den. Part basement. Double carport. Fish pools. Swimming pool. Greenhouse. Outbuilding. Only 2 blocks to Elementary School, shopping or beach access. $79,500. LS. Call: JOHN HOLMS at 386-7521 anytime for appointment to view.

NEW MLS
SOUTH OAK BAY
OPEN HOUSE, SAT. 2-4
2138 WINDSOR RD.

Superbly located Oak Bay character home, tastefully renovated with 3 Brs., 4-pc. bath. Large modern kitchen with laundry attached. Living room with fireplace, separate dining room, stained glass windows, and much more. Drive in basement set up as large workshop has many possibilities. A charming home in immaculate condition offered for quick sale at $69,900. Contact J. P. DUECK or M. O. WESTON for prior viewing.

HEATED POOL
3 BEDROOMS
$88,000

Extremely attractive and interesting chalet style bungalow with gabled shake roof, overhanging eaves and wraparound balcony perched high on a rocky easy-care lot with secluded back garden and pool at the end of a quiet cul-de-sac of other fine homes near Victoria's finest golf course. 2 or 3 BRs, separate DR, family room and laundry off kitchen. 2 bathrooms. 9¼% mortgage available. Early possession. (ML)
386-7521 JOHN PLATT 383-2700

TOP FLOOR
$35,900.00

Large living room, dining room, 2 bedrooms, 4-pce. bathroom. Quiet adult block. No pets. To view please call:
386-7521 DEL HOEGI 383-0516

CHOICE LOCATION

This spacious four-bdrm. residence is located two blocks from University School on quiet cul-de-sac bordering with woods of Victoria College in neighborhood of fine homes. Large living room, guest size dining room, hard to find. Easy to maintain grounds with lawns, ripe orchard, shrubs. Could be paradise for family with small children or garden lovers. Listed at $79,500.
OLGA ZACHARY
386-7521 592-2265

IDEAL AREA

Lansdowne School, shopping centre, University, city close by. No need to fight traffic or commute many miles. Well kept 3 bdrm. home, two bathrooms, fireplace in living room and rumpus room, full basement, very private grounds only $61,500.
OLGA ZACHARY
386-7521 592-2265

CHARACTER DUPLEX
$62,900
WITH TERMS TO SUIT

Located one block from the Gorge waterfront in an excellent residential area. The older up and down duplex has been completely renovated, including new wiring (separate meters), plumbing, furnace, roof, etc. Three bedroom suite and a one-bedroom suite both completely modern with wall-to-wall carpet, etc. Try your down payment. MLS.
PETER DUECK or MIKE WESTON
656-6060 386-7521 598-3955

111 Government St.

BY OWNER, LOVELY TWO-bedroom home, full basement. Has family room and possible third bedroom. Excellent location. Lakehill district. Asking $59,900. 479-7755.

ATTRACTIVE 2 BEDROOM house on well maintained lot. Nice area. Close to town $47,900. Phone 386-7663-after 5.

NEW SIDE BY SIDE DUPLEX IN Colwood. $87,500. Open to offers. Strata title applied for, capital cost allowance. 478-2523.

BY OWNER, $51,000. 6 YEARS old, 3-bedroom, no basement home, lot 55x183, large garage. Phone to view anytime. 478-5201.

$37,500. ALMOST NEW 2 BEDroom duplex, 1,993 sq. ft., lot 81x250', Langford area. Terms $5,000 down. 478-4454.

$40,000. NICE STUCCO HOUSE separate shed, electric heated, fenced, garden, owner, 385-1551.

253 COUNTRY HOMES and PROPERTIES

SOOKE PROPERTIES

VIEW PROPERTY
CENTRAL SOOKE

10 year old 3 bedroom home on 90x100 lot. Fireplace, and huge rec. room. Close to schools and walking distance to shopping. $49,900. MLS.

STRATA DUPLEX

New, 3 bedrooms on the main with fireplace and 2 sundecks. Finished rec room down with 2 more bedroo

258 CONDOMINIUMS and TOWNHOUSES

JACK MEARS
OAK BAY REALTY LTD.
"The Professional People"
2194 Oak Bay 598-3321
3618 Shelbourne 598-3344

WALKING DISTANCE TO SEA, TOWN AND PARK
I have been asked to sell a really lovely condominium, 1,161 sq. ft., 2 bedrooms, 1½ baths, bright living room and dining room. There is nothing extra to buy, it has washer, dryer, dishwasher, garourator and covered parking. It is close to Dallas Rd. and the soft sea air. Other advantages are the Games room, Sauna, and swirlpool, hobby room and of course storage lockers. Do check this one at asking $51,000. URSULA E. S. LA LONDE at 598-3344.

NEW NEAR PARK AND OCEAN
All the extras with this two-bedroom suite. Make it very attractive if you are looking for a condominium. Sauna, swirlpool, games room and covered parking. Suite is equipped with washer, dryer plus quality kitchen appliances. PLUS A FIREPLACE! See this today at $53,500 calling: MARKIE MUNN at 598-3344 anytime.

ONE BLOCK FROM DALLAS ROAD
Good sized, 2-bedroom condominium with all facilities. Washer and drier, dishwasher and garburator. Private balcony and covered parking. Price $53,500. For details and viewing call: MARY TAYLOR at 598-3344 (Bus) 478-0062 (Res).

WALKING DISTANCE TO SEA
New — 2-bedroom — 1½ baths. LARGE LUXURIOUS rooms — open living and dining. Not necessary to go out to laundry. Washer and dryer in suite as well as stove, fridge, garburator and covered parking. What a break, asking only $52,500. Can be viewed by call: BETTY McFARLAND at 598-3344.

URGENT
One-bedroom condominium in a luxurious building within walking distance of all shopping. Fridge, stove, dishwasher included at $37,900. Vacant. Also one-bedroom condominium close to Dallas Rd. with a sea view. Washer, dryer, stove, fridge, dishwasher, garburator. Good value here at $43,500. Vacant. To view call: MARJ NAPPER at 598-3344.

OPEN HOUSE
101-904 HILLSIDE.
Thurs. and Fri. 7-9 p.m.
Convenient, Economical living can be yours at a very affordable price. This one bedroom condominium has been completely re-decorated: comfortable and cozy, low monthly assesment, and low price of $22,000. Prior Viewing by calling: JOHN MEARS at 598-3321 or 598-7809.

TWO OUTSTANDING CONDOMINIUM BUYS
ONE — Hillside-Quadra area Bachelor apartment full price $19,900. Appliances, wall-to-wall and drapes included. Down payment as low as $1,000.
TWO — Saxe Point. Three-bedroom family apartment. Children and pet welcome. Immaculate condition with nearly new appliances and drapes included. Beautiful view. Price $33,900. Down payment as low as $2,000. FOR VIEWING CALL: PAT STYLES at 598-3321.

CONDOMINIUM
Large 1-bedroom condo Oak Bay Ave. on Main Floor. Nice shrubs protect and secluded patio. $36,800. CAMILLE DERKSEN 598-3321, 383-4069.

FARMER
Investments & Realty Ltd
825 Bay Street 382-2134

TOWNHOUSE
3 BEDROOMS
$49,500 MLS
This is an immaculate townhouse with a full basement in a well-kept complex with a heated swimming pool and playground. This is an end unit with above average sound-proofing and privacy. 1½ baths. Three good-sized bedrooms up. Kitchen with eating area plus dining room, living room and full basement. Fenced yard and patio area. To view this fine townhouse please call:
Jim West
382-2134 595-4094

DELUXE UNIT
ROYAL WOODS
$37,900
This third floor suite has an eating area in kitchen and separate dining room. This is a fantastic one-bedroom suite with many extras and the design is quite different from the conventional unit giving it much charm. Of course there is the swimming pool, billiard room, sauna, swirlpool, library, tennis court, etc. But this suite has to be one of the finest on today's market. For further information please call:
Jim West
382-2134 595-4094

david burr LTD.
655 FORT ST. 384-9335

HIGH QUADRA
Are you looking for a nice condominium reasonably priced with easy financing, and close to town? This 2 bedroom, 1½ bathroom unit might just be for you. On the 3rd and top floor, with western unobstructed exposure, over 1,000 sq. ft. floor area, this modern unit includes frig, range and dishwasher with other amentities such as whirlpool, sauna, games room, hobby room, large lounge and covered parking. MLS 19586. Realistically priced at:
$42,900
MADGE or DON ROBBINS
84-9325 384-9072

A. E. LePAGE
WESTERN LTD. REALTOR
1391 HILLSIDE 386-6331

GORDON HEAD TOWNHOUSE
—3 bedrooms.
—2 bathrooms.
—Family room with fireplace.
—Carport.
—Fenced private backyard
—Call today
DON BECKNER
386-6331 386-0588

OPEN HOUSE
$45,000
SAT. 1:30-4
1334 LYALL
PRICED REDUCED
IMMEDIATE POSSESSION
on this 2 Br. bungalow in Saxe Point. For prior viewing call: 592-2431 JOY HAMILTON or 592-1190 Lansdowne Properties.

1 BEDROOM SUNNY CONDOMINIUM overlooking Beacon Hill Park. Enjoy group activities and indoor swimming pool. 592-1056 after 5:00 p.m. No agents.

258 CONDOMINIUMS and TOWNHOUSES

Green Acres
3½ Percent
Exclusive Residential
HENDERSON REALTY LTD.
385-9741 (Anytime)

CONDOMINIUM
UNIVERSITY OF VICTORIA
One large living room, two bedrooms, dining room, nook for washer-dryer. Southerly aspect with large balcony. Includes facilities of rec. room, games room, whirlpool, sauna, bicycle room. Close to UVic and Racquet Club. Asking $44,250.
V.C. WOODWARD
385-9741 (anytime)

CONVENIENT TOWNHOUSE
Three bedroom, bath and half, in excellent condition and close to everything. Asking $44,900. Stove and fridge included.
C. ARNOLD 592-6454
J. McCORMACK 592-6214

SIDNEY
Beautiful one bedroom co-operative condominium in an excellent building at the low asking price of $33,500. Call.
C. ARNOLD 592-6454
J. McCORMACK 592-6214

CONDOMINIUM
With panoramic view of Inner Harbour, Victoria and Olympics — 2-bedroom suite with ensuite plumbing for master bedroom, gracious 19x13 living room with in-line dining room. Underground parking. Private sun deck. Two-year-old apartment with sauna, whirlpool, workshop, laundry. On transportation, 1 block to good shopping, handy to schools and recreation. Priced to sell at $52,500. Call anytime 385-9741 or Bob Gibson 658-5153 or Bill McCarter 592-3970.

COMMODORE
141 BUSHBY
OPEN HOUSE
Mon.-Fri. 1:30-4:30 and 7-8:30
Sat. 1:30-4:30.
Live within sight and sound of the sea. A different design for people with style in mind.
The Commodore provides everything for comfortable easy living:
—2 bedrooms
—2 bathrooms
—glassed in balconies
—fireplaces
—five Moffat appliances
—Only steps to downtown bus service
—Located on a quiet residential street
—Priced from $54,900 to $64,900
For furher information call:
JOHN BUNYAN 383-7777

CAMBELLA VILLA
229 ONTARIO ST.
OPEN HOUSE
Mon.-Fri. 1:30-4:30 and 7-8:30
Sat. 1:30-4:30
Cambella Villa Townhouses offer these features:
All with three bedrooms
—Large master bedrooms
—Large living rooms
—two bathrooms
—covered parking
—Ample storage area
—all homes plumbed for washers and dryers
—Stove and fridge included
—heating is individual electric
—walking distance to downtown, ocean beaches, parks, shopping and the Parliament Buildings.
—located in the heart of James Bay
—Exclusive sales agents
WESTMONT REALTY LTD.
920 HILLSIDE
386-6796.

BEAUTY!
From $56,300!
HARTLEY COURT
Open daily from 1 to 9 p.m.
NEW CONCEPTS
in Townhouse living . . .
132 Ontario Street—James Bay
appearance—style and feeling of a custom house . . .
convenience of a condominium . . .
maximum privacy
minimum strata involvement
solid investment
H. & J. HART CONSTRUCTION
386-8855 (24 hrs.)

7 EXECUTIVE TOWN-HOUSES
1740 Knight Ave. off Richmond Rd. 1600 sq. ft. 3 bdrm. 3 bathrm. living rm., and dining rm. with fireplace, large kitchen with eating area, 2-car parking, close to UVic and hospitals, shopping, bus route, etc. Priced from $59,000 with 10¼% FIRST MORTGAGE.
OPEN HOUSE
EVERY DAY
TO 7:30 P.M.
For further information call Don Oakes 478-4334, Rodger Traill, 479-8847.

James Bay Gem
Close to shops and downtown adea this 1 bdrm. condo has spacious L.R. Convenient kitchen includes fridge and stove. Eating area. Large bdrm. with lots of closet and storage space. Like new, quality carpet throughout. Priced at $34,500 is ideal for single person or couple looking for quality and convenience.
LYLE WICKS 477-5151 or 385-2381
Swinerton, Stewart Clark Ltd.

DOWN PAYMENT
$2,500
This 3 bedroom, extra bright corner suite has 1177 sq. ft. Large living room and dining room. Extra large balcony with southern exposure. Large storage room in unit. Within 1 block of rec centre and shopping centre. New stove and fridge included. Priced to sell at $42,500. MLS.
385-7721 KENT MacLEOD 595-4273
GARDNER REALTY LTD.

3-YEAR-OLD SPLIT LEVEL townhouse, partially furnished, located in Saanich, 2 bedrooms, study, 1½ baths, shag carpet throughout, drapes, washer and dryer, private brick courtyard with fountain, brick fireplace, garage, gardener provided. Short term lease, option to purchase. Available September 15. 479-3859.

DOWNPAYMENT $2,500
$296 P.I.T. mortgage $27,000, soundproof, fireproof, top floor 1-bedroom condominium in a concrete building, 1-year-old. Fridge, stove, drapes, w.w. Balcony view, secure living close to town. Adult building, possession 1st of October. Phone 592-6636.

OPEN HOUSE
THURS., FRI. 7-9
1174 ESQUIMALT RD.
Ring suite 306 and view this immaculate 2 BR priced at $42,500. 592-2431 JOY HAMILTON 592-1190 Lansdowne Properties.

FAIRFIELD SECLUSION
A cond. unequalled for privacy, location, and that all too rare spacious floor plan. 2 Bdrm., large LR., and dining area, plus an excellent reception hall. $43,500.
477-1841 TED WALFORD 598-1420
BLOCK BROS. REALTY LTD.

258 CONDOMINIUMS and TOWNHOUSES

WHITTOME'S
1111 BLANSHARD. 388-4271

CORONADA
1325 HARRISON
Brand new. Don't buy until you see this suite. Six blocks from downtown on a quiet street and close to bus. Only 14 units in total. This is the only one left and is a delight to show. Two bedrooms, corner suite on top floor. Large living and dining rooms, utility and storage room within unit. Small monthly assessment. Price $45,000. For viewing call:
TED RADWAY
388-4271 477-6176

TOWNHOUSES
WITH FIREPLACES
$47,000 - $49,900
A fireplace makes a home. Drive over the bridge to 517 Dalton St., turn right at the Princess Patricia. Come and compare the quality. You are in for a surprise!
DAILY 1-4:30
(Except Sunday)
KEITH BRAID
382-3866 388-4271
J. H. WHITTOME & CO. LTD.

OPEN HOUSE
Town Houses
Fri. - Sat. 2-4
$50,900
Low Down Payment
Three bedrooms, two bathrooms, basement, laundry area, covered parking, fridge, stove, dishwasher, feature walls, quality carpets, drapes, double glazed windows. Located in James Bay, close to waterfront, boat ramp, park, schools and shopping.
101
ST. LAWRENCE ST.
386-2918 or 595-4482
Keating Investments

RIM ROBERTS INVESTMENTS & MANAGEMENT LTD.
702-1175 DOUGLAS 388-6691

FERNHILL PLACE
Turn at Esquimalt Arena
20 STRATA HOMES
$39,000 to $48,900
Quality Construction by Annett Builders
Come and Compare
OPEN DAILY 1 TO 5
614 FERNHILL PLACE
JOE MANTON 382-5211

DON'T MISS THIS!
2 BEDROOMS — TOP FLOOR
$35,900
Owners must move and have priced this adult oriented condominium to sell quickly. Immaculate throughout, underground parking. Call now:
MRS. MARILYN SECORD
386-7521 592-2105
BORRMAN INVESTMENT CO., LTD.
1111 Government St.

EXECUTIVE TOWNHOUSES
Overlooking the Gorge Waterway
Architecturally designed for discriminate family living, and featuring B.C. cedar exteriors. Units vary from 1,500 to 1,662 sq. ft. and consist of sunken living room with feature fireplace, dining area, spacious kitchen with family eating area, 3 bedrooms with 4-piece bathroom upstairs, 2-piece bathroom downstairs, large utility and storage areas. Fully landscaped, easy-to-care-for lots with 2 patios, 1 off the living room and 1 off the kitchen complete with a double carport. For your opportunity to view contact
CONCORD DEVELOPMENTS
388-5471
(Courtesy to all agents)

AMAZED
I am amazed that I have 2 condominiums which are still unsold. They are beautiful, ideally situated and certainly won't last.
NO. 1—
No. 205 - 1009 McKenzie Ave. 2 Br., ensuite, fridge, stove and dishwasher, wall-to-wall throughout, swimming pool, sauna, whirlpool, billiard room, etc. Make an offer. MLS 18353.
NO. 2—
No. 307 - 95 Government Street. Live in this 1-br. compact suite and walk to beach or to work. To view the above call:
D. E. WILLIAMS
384-8124 385-9855

ROYAL RESORT
This Royal Woods special is located on the ground floor — a quiet back corner unit of 2 bedrooms, 2 bathrooms and all the extras to make it a real country club atmosphere — let me show you the large heated in-door pool, swirl pool, sauna, showers, exercise room, two lounges, billiard room, tennis court, and hobby shop. Offered for quick sale at $52,000.
385-7721 Dale Briggs 592-2978
GARDNER REALTY LTD.

$32,500
If you've been looking for a large 1 bdrm. suite in a convenient location, at a low price "stop" here it is. Extras include billiard Rm., swirlpool and sauna and more, to view call Rick O'Kane, Bus. 386-6164, Res. 479-5533. Lyle Harrington, 385-0302.
Castle Properties Ltd.

OCEAN VIEW
Beautiful new decor throughout in this spacious one-bedroom condominium where you can watch the ocean ships pass every day from all the windows. Owner must sell and asking only $38,900. MLS.
ADELLA ZARFT, 478-9607 or 592-2431. Lansdowne Properties.

PASSMORE PLACE OFF INTERURBAN. Owner must sell six-month-old large three-bedroom condominium. Quality carpet throughout. Two large storage areas inside, close to schools and shopping, many extras. Large assumable 1st mortgage at 11¾%. $44,300 or offers. Call 479-6204, anytime.

258 CONDOMINIUMS and TOWNHOUSES

VICTORIA REALTY LTD.
386-3585

Admirals Harbour-View Townhouses
933 ADMIRALS ROAD, ESQUIMALT
(Parklands Area)
PHASE ONE COMPRISES
20 TOWNHOUSES
Open to View
SAT., 12 NOON-6 P.M.
WEEKDAYS, 2-8 P.M.
PRICE RANGE:
$53,500-$59,500 on the 20 units available to date.
PHASE TWO: View units priced to $79,500.
—Two and three bedrooms.
—Over 4½ acres treed parkland.
—Fireplaces.
—Carports.
—Basements in many.
—Rustic Cedar and Stucco exterior.
—Screened patios.
—Landscaped.
Quality construction throughout. CAREFREE LIVING in a superb ESQUIMALT location, 385-3585.

ORCHARD HOUSE
Luxury Living in Victoria's Tallest High Rise
Studio from $23,100
1-Bedroom from $29,000
2-Bedroom from $50,000
Open 2-8 Daily
Saturday 1-6
Sunday 1-6
647 Michigan St.
382-8231 382-8232

KNOWLES REALTY LTD.
"THE HILLSHIRE"
1525 HILLSIDE AVE.
is the new temporary office of Knowles Realty Ltd.,
"THE HILLSHIRE"
a NEW Condominium on the market. For those interested in viewing these DIFFERENT (5 designs to choose from), ONE and TWO bedroom condominium units. Feel free to drop in Monday to Friday from 10:00 a.m. to 10:00 p.m. and Saturday from 10:00 to 6:00. phone
384-8101
for an appointment to view at other times.
Priced from:
$28,700 to $42,000

SINGER CASTLE
2910 COOK STREET
A Unique Luxury Complex
PRICED FROM $70,500
—2 BDRM, 2 FULL BATH CORNER SUITES, minimum 1345 sq. ft. spectacular views
—6-STOREY CONCRETE AND STEEL BLDG.
—4½ ACRES OF LANDSCAPED GROUNDS
—GUEST HOUSE offering:
7 en suite bdrms
reception facilities
large indoor swimming pool, saunas.
BUY DIRECT FROM BUILDER
OPEN TUES. THRU FRI 9-4
For appointment call 384-4013, 598-1060
Danzo and Franco Holdings Ltd.

Century 21 REAL ESTATE
J. D. BOSDET LTD.
120 - 727 JOHNSON 386-3128

TOWNHOUSE
Immediate possession, 3 bedrooms, 1½ bathrooms, w-w carpet. Loads of storage. Secluded patio. Open to all offers. MLS - 17217. Must be Sold.
Call:
ALICE MOORE 592-4529
ED KRAFT 652-3676

FOR SALE BY OWNER: Deluxe one-bedroom condominium. Custom design. 820 sq. ft. Many amenities. Asking $34,900. Phone 477-2854.

258 CONDOMINIUMS and TOWNHOUSES

OPEN HOUSE
SPENCER CASTLE
Every day 1:30-4:30
EVERYDAY 1:30-4:30
STE. 405-2920 COOK ST.
Watch for our sign by the iron gates on Cook St! Then drive up through the four acres of beautifully landscaped grounds, seven park by the centre buildings. Walk through the elegant foyer with its charming Victorian furniture and come up the 4th floor. Spacious southeast suite with distant views of the ocean. Many extra amenities in "The Castle" including the use of seven ensuite guest rooms! Asking price $68,900. MLS 18423.
SHIRLEY MOLLBERG
386-2911 478-5327
Homefinders, Wall and Redekop

FOR THE RETIRED FISHERMAN
On Sooke Basin Waterfront, 2 bedroom condominium on well landscaped grounds — Nice old brick fireplace, warm wall-to-wall broadloom, and views of the Basin, make this a quiet retreat close to the West Coast's best fishing. Full price $34,500. A low down payment will do. Call . . .
LORNE PEASLAND
Bus 598-5144 Res 384-9515
T. L. Mann and Associates Ltd.

TOWNHOUSE
$35,800
For an end unit this 3 Br, 1½ bathroom townhouse is one of the best values in Victoria. Small private patio, oil hot water heat, large pool nearby, and children are welcome. Located at 3638 Tillicum. Early occupancy. Wilfred Davis at 479-1667 or 658-8884.
J. H. Whittome & Co. Ltd., Royal Oak Brench

DELUXE 1 LEVEL
2 BR.
TOWNHOUSES
Adult oriented, fireplaces, appliances, patios. Open for viewing anytime. Price from $57,900. Grande Oaks, 3968 Cedar Hill Rd., or phone an owner. 385-1491.

TOP FLOOR
$35,900.00
Large living room, dining room, 2 bedrooms, 4-pce. bathroom. Quiet adult block. No Pets. To view Please call:
386-7521 DEL HOEGI 383-0516
BOORMAN INVESTMENT CO., LTD.
1111 Government St.

By Owner
2-bedroom corner suite (1 bedroom very large). Cheery and bright. Pleasant outlook on trees, also harbour view. The price is right, TOO, at only $42,700. 382-8426.

BY OWNER
3-bedroom condominium in Esquimalt. Newly renovated (approx. 4 years old) 95% financing available. Only $41,900. 383-5193 after 6 p.m.

VENDOR MOVING, MUST SELL. 3-bedroom townhouse, unique floor plans, family room with fireplace, many other extras. $53,000. Phone 477-6407.

263 GARAGES FOR SALE, RENT, WANTED

WANTED TO RENT
Large garage for workshop. 385-2236 or 384-6360.

WANTED — LARGE ONE- OR Two-car garage. Cliff 478-5732.

265 HOUSES WANTED TO BUY

A. E. LePAGE
WESTERN LTD. REALTOR
1391 HILLSIDE 386-6331

CASH CLIENT FROM MAINLAND NEEDS
2-3 bedroom home with-without den in Oak Bay-Cadboro Bay area. All responses kept confidential. Possession flexible to next spring. If you can help, please call:
386-6331 DOUGLAS ORR 477-5649

WANTED
PAT BAY AREA
Nice home 2 or more acres suitable for gardening.
386-6331 DOUGLAS ORR 477-5649

SPECIAL REQUEST
UNDER $60,000
Clients require a three-bedroom, older character home in good repair. Would like a roomy, bright kitchen and full basement. Also a yard that offers seclusion. Area east of Shelbourne, Fairfield or South Oak Bay preferred but not "a must." If you can help with this request please call F. Beamish at 385-5113 or 592-2120.
FRANK BEAMISH
REALTY LTD.
503 YATES ST.

WANTED
1. 3 bedroom full basement home. South Esquimalt around $65,000.00.
2. 2 or 3 bedroom home. Simpson Sears area. Not over $50,000.00.
3. Lots of acreage. Any area.
Please call:
386-7521 DEL HOEGI Res. 383-0516
BOORMAN INVESTMENT CO. LTD.
1111 Government St.

GORGE
I have a buyer looking for property in the Gorge area to use as rental premises. If you are thinking of selling, please let me know — perhaps I can save you time and money.
DOUG POWELL
386-2911 388-7642
Homefinders, Wall and Redekop

EDMONTON HORTICULTURIST
Requires 3 to 5 acres with good soil. Wishes to grow perennials. Will consider up to $90,000 with house. Ben Greig, 386-6164 or 598-3105.
CASTLE PROPERTIES LTD.

SCHOOL TEACHERS
Just getting qualified and require 2 or 3 bedrooms with or without basement, up to $55,000. Cash to vendor. Any reasonable area. Ben Greig, 386-6164 or 598-3105
CASTLE PROPERTIES LTD.

SMALL FAMILY
Require 2 or 3 bedroom home preferably with only a few steps. Up to $59,000. Will be cash to vendor. Urgent! Irene Daiziel 477-6380 386-6164. CASTLE PROPERTIES LTD.

WE WILL BUY FOR CASH
If your home is suitable for rental and will show a return call the sales supervisor for a quick decision.
Wall & Redekop Realty
386-2911 or 386-2912

URGENT
Needed, 2 or 3 bedrm older home with character, prefer wood siding exterior, up to $55,000. Quickly call Irene Daiziel 386-6164 or 477-6380.
CASTLE PROPERTIES

YOUNG COUPLE
With approx. $10,000 down are looking for a solid 2-bedroom home up to $55,000 in the greater Victoria area. If you can help phone Tom Reig at Castle Properties, 386-6164 or 383-9838.

RETIRING COUPLE
Urgently required 2 or 3 bedroom home, no more than $60,000. Lady doesn't like too many stairs. Royal Oak, on east of Douglas Street. Ben Greig 386-6164 or 598-3105
CASTLE PROPERTIES LTD.

CASH
Invester will pay cash for homes in need of repair for rental. Up to $40,000. Bob Kohlruss, 388-4563 or 386-6164.
CASTLE PROPERTIES LTD.

WANTED BY PRIVATE BUYER, older home. Will purchase for cash. 479-2209.

CASH FOR OLDER HOMES needing repair for rentals. Phone 652-1562 anytime.

265 HOUSES WANTED TO BUY

SERVICEMAN NEEDS
2 or 3 bedroom home with or without a bsmt. Would consider any area and will pay up to $50,000. Cash. Call Chris Greig 386-6164 or 478-3933.
Castle Properties Ltd.

MUST BE GORGE
Or Burnside area for this middle-aged couple who want to re-locate closer in. The home must have 2 bedrooms plus a full bsmt. Up to $60,000. CASH. Call Chris Greig, 386-6164 or 478-3933.
CASTLE PROPERTIES LTD.

NO STEPS
Required for elderly couple in good area of Victoria, all cash up to $55,000. Call in confidence, Ole Knudskov 598-2461 or 386-6164.
CASTLE PROPERTIES LTD.

MAXIMUM $55,000
Family of 4 reaulre a home in the city, 3 bedrms, or 2 with possible 3rd in full bsmt. Call Ole Knudskov 592-2461 or 386-6164.
CASTLE PROPERTIES LTD.

LADY INVESTOR
Wants house to rent. $45,000 or less. Has $15,000 cash and can finance. Any area. Call me now!!! Ben Greig 386-6164 or 598-3105.
Castle Properties Ltd.

268 LISTINGS WANTED

SHAWNIGAN REALTY LTD.
Shawnigan Lake 743-5311
LIST YOUR
SHAWNIGAN, COBBLE HILL OR MILL BAY PROPERTY
with
743-5311 JOHN LIEMA 743-2607
743-5331 MARIE MALBON 743-5145
Call Collect Anytime

Leverton Realty
385-8012

270 EXCHANGE REAL ESTATE

SEAVIEW MOTEL WITH FIVE units and house on three lots, and three lots undeveloped, all with excellent view of Cowichan Bay, sewer and water, year round income. Asking $165,000. Will take real estate or boat as part down payment. Phone owner 748-8545.

OWNER OF 2 ACRE RECREATION lot with 44 ft. mobile home and A-frame in Qualicum Acres will trade for similar property in Washington State. Contact R. J. Webb, 3101 25 Ave. So., Seattle, Washington 98144.

TRADE YOUR REVENUE PROPERTY on Sidney acreage. See classified section 273.

271 LOTS FOR SALE

½ ACRE LOTS
½ acre sea view lot with 740 sq. ft. heated filtered swimming pool. Cabin and well. Fully landscaped. Unique opportunity. Exclusive at farmac drive and parking $46,000. Or reasonable offer. North Saanich.

½ acre with some sea view. North Saanich. Quiet location, piped water, cleared building site. Exclusive at $28,500.
MAJOR LACE
656-3924 656-2438
MONTREAL TRUST CO.

BUILDER'S OPPORTUNITY
17 RESIDENTIAL BUILDING LOTS FOR SALE IN ONE PACKAGE. READY TO BUILD ON FULL PRICE $150,000. JIM WALTERS 384-8001 or Res. 656-3253, The Royal Trust Co.

SHAWNIGAN
Overlooking the lake, close to the village, and on the East side. A nice slope and some trees on .42 of an acre, located at the end of the street. OWNER LEAVING TOWN, CAN'T BUILD, SAYS BRING AN OFFER ON ASKING PRICE OF $17,500. Phone now
Neil R. MacDonald
386-3494 (24 hrs.)

ATTENTION
BUILDERS DEVELOPERS
Subdividable 2.13 acres in Brentwood Bay. Existing house plus potential of 7 lots.
LORRAINE HETT
386-2911 478-2430
Homefinders Wall and Redekop

BUILDING LOT
Let us arrange to build your house on this attractive treed lot near corner of Lodge and Quadra. It has 8300 sq. ft. with 73 ft. frontage. Or build your own. Price $27,500. Wilfred Davis, 479-1667 or 658-8884.
J. H. Whittome & Co. Ltd.
Royal Oak Branch

HALF ACRE
OCEAN VIEW
With great trees and good road frontage (475'). This lot has a spectacular setting for quality or smaller home. Perc tested and approved for building permit. Located at Mark Lane, Willis Point, all paved road. Full price $31,500 and terms can be arranged. Call A. Klenman 382-7276, T & C Realty.

3 ROCKLAND
LOTS AND COTTAGE
Situated in the heart of prime residential properties, 1 lot with a spacious character 5-room cottage in an enchanting, beautifully treed and totally secluded glen. For details and appt. to view call:
477-1841 TED WALFORD 598-1420
BLOC KBROS. REALTY LTD.

GORDON HEAD
Fully serviced, 6 to 9000 sq. ft. lots. A stones throw from UVic. Ready to build now. Lets build your dream home, move in for summer. Plans available. Tell us about yours. Call Ken McCandless, Kasapi Const. 384-6191, 478-4606.

EXPERIMENTAL FARM
A most desirable location with views to Sidney and Islands. Has water and perculation is good. Easy to build on. 98 feet frontage by 228 feet. Make your offer on $38,500.
Bill Ratcliffe 656-4517
GORDON HULME LTD. 656-1154

BEAUTIFUL SEAVIEW
WILLIS POINT
Approx. 1 acre. Driveway in part way and perc tested. Beautifully treed with good building site, and western exposure. Asking $32,500. 652-2965 or 592-0479.

BRENTWOOD
BUILDING LOTS
3 adjoining country view lots, fully serviced, close to schools, shops and good neighborhood, quiet location in cul-de-sac, easy build, reduced to $28,900. Call 595-6319.

WATERFRONT
SECLUDED $39,900
Vendor extremely anxious for sale. Call now for details. MLS 18093.
BOB HAMILTON
386-2911 656-4692
Homefinders Wall and Redekop

BUILDERS ! ! !
Just a few lots left — Choice Gordon Head location off Tyndall near Ash. 6,000-7,000 sq. ft. lots. All servicing completed. Call 658-1112 or 598-4371 anytime.

LARGE LOT
Corner Daniel and Pine Street, Chemainus. Multiple zoning residential area. $18,000. Call 246-9060.

LARGE LOTS
On Cedar Hill Crossroad
Ready to build on. $31,000 ea.
384-5016 or 382-4322

SECLUDED LOT APPROX. 9,000 sq. ft. Oak Bay border. Open to offers on $40,000. Call 592-6038.

SOOKE, ATTRACTIVE SPACIOUS properties, 2 to 3 acres, partially wooded. 642-5508, 642-4186.

DEEP COVE, ½-ACRE SITE, drilled well, treed, cove view. Asking $33,000. 383-9788.

271 LOTS FOR SALE

DEAN PARK ESTATES
Superior 1-3 acre view lots in a controlled beautiful development. All underground services. Enter off East Saanich Road, between McTavish Road and Dean Park Road. Priced from $33,250 to $51,300. For further information, call Dean Park Estates, 656-7041, Park Pacific Investments, 383-4124, or J. B. YOUNG res. 598-1818 or page 805 from 388-6275.
ANOTHER DEVELOPMENT BY
Park Pacific

Green Acres
HENDERSON REALTY LTD.
385-9741

LOT WITH VIEW
Watch the ferries at Swartz Bay ½ acre lot in quiet cul de sac. Ready to build on. $35,900.
BOB GIBSON 658-5153
BILL McCARTER 592-3970

SHAWNIGAN LAKE — 2 BIG LOTS, $8,000 with $1,000 down or trades. One block to lake on west side. Westgate Rlty. 388-9941, 479-5910.

BROADMEAD is pleased to announce that a limited number of 1-3 acre homesites have recently become available for sale.
If you are looking for more than just a building lot, and want to experience living in a totally planned residential community, with a unique natural environment, come and see us at BROADMEAD.
$33,750 to $37,750
Our lot prices include a custom-designed residence to fit your life style and the particular features of your new lot.
For further details, call in at our office-display home located at 950 Royal Oak Drive. Phone 656-8323.

AT LAST
5-Acre Ranchettes
COASTLINE ESTATES
479-2150 or 479-9846

9,782 SQ. FT. LEVEL LOT, ready to build on in quiet cul-de-sac with good quality surrounding homes. Gordon Head. Looking toward Mount Douglas Park. Asking $32,500. 652-1242 after 5, 477-4363.

EXCLUSIVE WATERVIEW LOT in high location. Complete custom designed building plans available with lot. Asking $36,500. Call 598-3640 after 6 p.m.

SHAWNIGAN LAKE. 2 BIG LOTS, $8,000 with $1,000 down or trades. One block to lake on west side. Westgate Rlty. 388-9941, 479-5910.

LOCHSIDE
Corner Builders lot in new subdivision. Reb Homes, J. A. Britton, 388-6275, pager 956.

$35,900, $4,000 DOWN, 1-3 ACRE seaview. Close in, 479-4353.

273 PROPERTY FOR SALE

100 ACRES
METCHOSIN
Beautiful, treed land with sweeping views off Kangaroo Road. Subdivision potential includes two homes.
R. I. MURPHY
388-6454 592-7250
REALSPAN PROPERTIES LTD.

APT. SITE
Builder requires 10,000 to 100,000 sq. ft., even more for immediate development. Phone now, Kasapi Construction. 386-6191.

VIEW PROPERTY, HAPPY VALLEY Rd., Metchosin. 2½ acres on Bridlewood Court. City water, power, road, - open to offers. 403-852-3063.

273 PROPERTY FOR SALE

SHERINGHAM OR SHAWNIGAN
1. 13 acres with beautiful sea views situated at Sheringham Point just past Sooke. Good building sites. Asking $35,000.
2. Full prepared building lot with water to the cleared site. Close to Shawnigan Lk. All the amenities available. Close to shops and Schools. Priced reduced to $14,950. For further information call: PETER BARDON 592-2431
Lansdowne Properties.

SIDNEY ACREAGE. WELL INFORMED developers will take advantage of this Sidney holding property before prices reflect the immediate availability of water. Close to downtown and schools, potential up to 20 lots in present residential A1 zoning. No cash problems, vendor will finance on agreement or will consider duplex or small apartment as part payment. Balance at 10%. Reply Victoria Press, Box 255.

AT LAST
5-Acre Ranchettes
COASTLINE ESTATES
479-2150 or 479-9486

274 PROPERTY WANTED

WANTED
SUBDIVISION DEVELOPMENT PROPERTIES
IMMEDIATE CASH OFFERS AVAILABLE
ANY SIZE ACREAGE CONSIDERED IN GREATER VICTORIA AREA
CALL
GARY MEYER
385-6211
ENGINEERED HOMES LIMITED

280 ACREAGE FOR SALE AND WANTED

FOR SALE: 160 ACRES OF CEDAR-covered land on the northeast coast of the wild and beautiful Queen Charlotte Islands, located 80 miles into the Pacific off British Columbia. The land is located in the centre of a provincial park and is accessible by dune buggy or four-wheel-drive vehicle. It is partially cleared and straddles a river that offers cut-throat trout and Spring salmon. Direct access to beautiful sand beach which has some of the finest razor clams in the world. Prefer to sell to family with no interest in subdivision or speculation. Contact owner by writing to: Peter Vogan, 10019 107 Ave., Grande Prairie, Alberta or phoning 532-4109 late evenings. No realtors please.

AT LAST
5 Acre Ranchettes
in an atmosphere of unbelievable peace and tranquility, can be yours all within the 5½ mile circle of Victoria. In the Interurban-Camosun College high up area of Saanich. You may now have your own horse, cattle, sheep or market gardening, the soil is great and plenty of water. You can choose your home site now and some of the land may be set aside for a son or daughter later or as an investment for your own future. The price ranges from $56,000 up to $73,000 with convenient terms arranged. For appointment please phone Coastland Estates, 479-2150 or 479-9486.

5 or 10 ACRES
Great opportunity to become a gentleman farmer, on 5 acres of fertile land, with a charming 3-bedroom bungalow, and a 4-stall horse barn — OR — become a real farmer with 10 fertile acres and the same buildings. Ideal for horses too — your choice by calling
JIM EALTERS
384-8001 or Res. 656-3253
The Royal Trust Co.

Deep Cove
An attractive home with a lovely view. Ideal for retirement couple, especially for someone desirous of having good access to bay and ideal moorage. Living room and master bedroom have large picture window. A must see and well priced at $78,500.
Bill Ratcliffe 656-4517
Gordon Hulme Ltd. 656-1154

9.87 AC. SAANICH
2-bdrm. home near Saanich N. border. Beautifully flat, immensely fertile, currently leased at $800 per season to a local veg. farmer. Plenty of water, 2 wells. Hse. rented $150 per mo. This acreage is worth investigating at the asking price of $96,500. Call me today.
382-8879 TARA BHALLA 477-1841
BLOCK BROS. REALTY LTD.

ACREAGE, NON-INDUSTRIAL with road access, to rent on long-term basis. Within 10 miles of Victoria for an agreed purpose. Apply in writing to Victoria Press, Box 259.

280 ACREAGE FOR SALE AND WANTED

8.5-ACRES
BURNSIDE-PROSPECT LAKE
Secluded treed acreage, ideal for home site, horse ranch etc. 427 ft. road frontage. PRICE $76,000. C. Carpenter or Pat Hope 388-5555. B.C. Land & Insurance Agency Ltd. 530 Broughton Street 388-5555.

8 ACRES
Beautiful treed sloping property with some possible seaview near Swartz Bay. Can be subdivided into ½ acre lots. Has frontages on Tryon, Boos and Dunn Road. (The latter has to be constructed) Asking $195,000.
385-7721 BILL WEISS 598-8443
GARDNER REALTY LTD.

51.5 ACRES
Treed land with panoramic views on road access. Close to village and 20 miles from city centre. MLS No. 17933. $195,000 with terms.
CLIFF SALMOND
385-7721 477-3626
GARDNER REALTY LTD.

SOOKE ACREAGES
4.42 acres on Tugwell Road, asking $39,000.
4.57 acres at $35,000.
Call
384-8101 Bill Knowles 656-3779 eves.

Required in the Sooke Area, up to 15 acres of good land. Will pay all cash. Call at once to
P. G. JACKSON LIMITED
1070 Douglas Street 388-9102

285 UP-ISLAND PROPERTIES

PARKSVILLE COMMERCIAL
Currently listed, both high gas volume garages.
1. Self-serve — plus 3 existing rentals in small bldg.
2. Full service station, car-wash, towing, busy shop, prime location.
Partnership possibilities on both. Approx. $100,000 down. For more information on the above, call Al Hughes, Eves. 248-6956.

5.5 ACRES — AND HOME!!
Near Parksville, Errington area, a 5 yr. old, 2 bedroom home, fireplace in living rm., sliding glass doors from dining room to patio, auto-oil furnace, all wall to wall carpeting, etc. range and fridge included, plus a guest cottage and 25'x40' workshop. Lots of water, (2 wells, plus a cement cistern), and approx. 2 acres cleared. All this for $74,500. Contact Al Simons, Eves. 757-8760.
R. THWAITES AGENCIES (1972) LTD.
ESTABLISHED 1912
Box 1029, Parksville, B.C.
Phone 248-3229

A. E.

285 UP-ISLAND PROPERTIES

Lot 96 210 acres
South ½ of lot 7 80 acres
East 41 Acres of Lot 93
all at $1,225 per acre

Located Shawnigan Mill Bay Road in Malahat district.
Phone 748-1531, 8-12 a.m. or 746-6845 after 6 p.m.

COWICHAN BAY
Off Cherry Point Road (south of Duncan), beautiful sea and mountain view. 3 years old, 3 bedrooms, 4 "half baths", in-law suite reughed-in, finished Art and Pottery studio (kiln wheel) optional. Double carport. Landscaping. Asking $70,500. Owner financing available. Phone owner 748-9361.

PEARSON/JOHNSTONE & ASSOCIATES LTD
BOX 399, PARKSVILLE, B.C.
248-3216 752-6964

3.4 ACRES; TREED, PARKSville area. Paved road, hydro, telephone. Private $25,500. Phone 753-0888.

APPROXIMATELY 1-3 ACRE LOT off Arden Rd., Courtenay, $12,500. 642-5649.

EAGLE REALTY LTD.
Box 1060, Parksville, B.C.
Telephone 248-6191

PARKSVILLE, FULLY SERviced 1-3 acre lot in cul-de-sac. Close to beach. $14,900. 383-2555.

290 FARMS FOR SALE and WANTED

NEWSTEAD REALTY LTD.
1637 FORT ST.
3200 QUADRA ST.

OPEN HOUSE
SAT. 1:30-5:00
3635 HAPPY VALLEY RD.
Second drastic reduction of $10,000. Owner says sell my Mini Farm. 3.8 acres. 3 BR rancher. Lge. heated workshop. Raise your own beef. It has to go fast at $85,000. MLS 19031. Quickly call:
CRAE LANGSTON
386-8871 386-8596
NEWSTEAD REALTY LTD.

HORSE FARM
GOOD VALUE
Nicely treed 5 acres horse farm North Saanich. Barns for 13 horses and some cattle. 3 BR older home. Renovated, city water. Lge. hay loft. Newly fenced. Make an offer on $85,000.
WILF DAVIES
386-8871 656-5002
NEWSTEAD REALTY LTD.

WHOLESALE EGG FARM
13 acres not in A.L.R., 4½ miles to city centre. Older home, 4758 sq. ft. chicken hse., 1½ yrs. and sep. grading rm. A good investment $175,000 plus quote and stock. For more info.
477-1841 danny MASSEN 478-7008
BLOCK BROS. REALTY LTD.

293 GULF ISLAND PROPERTIES

HEAVENLY VIEW—
SOUTH OTTER BAY
Heavenly house too. Lovely looking and tasteful modern interior. It sits up high on an acre of flowers and fruit trees that look out over Salt Spring and beyond. 5 modern appliances included. Take advantage of this beautiful deal. Asking $64,500 but will take much less. Spend a morning on Pender Island as my guest and I'll show you where to retire in bliss. JACK PETRIE 598-3321 MLS 13831 Oh yes! — THE FISHINGS" GREAT!
JACK MEARS,
OAK BAY REALTY LTD.

NORTH PENDER
A beautifully treed ½-acre property not far from the waterfront. On water main. Build now or good holding site. Make an offer. MLS 18301.
Bill Ratcliffe 656-1517
Gordon Hulme 656-1154

DENMAN ISLAND SEMI WATERfront ½ acre with new professionally built one bedroom house. Full insulated, electric heat, fireplace, piped water, hydro and telephone. A lovely home for $29,500. 112-335-2262.

WATERFRONT
600 ft. of it. On sheltered waters — ideal for boats or float planes. About 2½ acres, Pender Island. 386-3231 JACK THOMAS 385-2119
BLOCK BROS. REALTY LTD.

GANGES LOT. 156 x 106 x 182 x 02 level. Price $17,200. Phone 592-3920 or 386-6552. F. C. Hully, Real Estate, 620 View.

MUDGE ISLAND
Choice waterfront lot in park-like setting. On hydro, $18,500. 385-1093.

294 MAINLAND AND OUT OF PROVINCE PROPERTIES

RIVER FRONTAGE
145 acres, $19,000 full price. Over ½ mile of Fraser River frontage, located between Prince George and McBride at Goat River. Good access from Highway 16 by car and boat. Excellent hunting, fishing and boating, some commercial timber. Price $19,000 cash. For full information, photos and maps write Owner, P.O. Box 1269, Port Alberni, B.C.

SELL IT THROUGH CLASSIFIED

Deaths and funerals

305 DEATHS and FUNERALS

ALEXANDER — Suddenly on September 5, 1976, Mrs. Doreen Marjorie Alexander, aged 63 years, born in Calgary, Alberta, and a resident of Langford, B.C., for the past two years, late residence, 111-2500 Florence Lake Rd.; formerly of Colwood, B.C., for 10 years. She leaves her husband, George Alexander, at home; daughters, Mrs. J. R. (Marjorie) Marguette, Courtenay, B.C., Mrs. D. J. (Barbara) Beaulac, Dawson Creek, B.C., Mrs. K. R. (Frances) Suddaby, Saanich, B.C., and Mrs. K. D. (Helaine) Charters, Happy Valley, B.C.; son, Donald Clear, Esquimalt, B.C.; 19 grandchildren; sisters, Miss Eileen Butler and Mrs. S. B. (Vivian) Beswick, Victoria, B.C.

Service will be held in the Sands Funeral Chapel of Heather, Colwood, B.C., on Friday, September 10, 1976 at 1 p.m. Rev. O. L. Foster officiating. Flowers gratefully declined. Those so desiring may contribute to the charity of their choice.
SANDS — COLWOOD

BALFOUR—In Victoria, B.C. on September 5, 1976, Mrs. Caroline Balfour aged 78 years of 1257 Basil Ave. She is survived by her daughter, Norma Mary, son Norman Douglas and granddaughter Diana, at the residence; also a brother, Mr. Edgar Gatehouse.
A strictly private funeral service was held at McCall Bros. FAMILY CHAPEL.

BANTLY — On September 6, 1976, in Victoria, B.C., Francis John Bantly, aged 54, a native Victorian. He is survived by his wife, Vera; six daughters, Joan (Mrs. Dave Perry), of Creston, B.C., Ruth (Mrs. Ken Davison), Betty Ann, Gloria, Frances and Barbara, all of Richmond, B.C.; one son, James, also of Richmond; five grandchildren; four sisters, Mary (Mrs. Reg Elliott) of Victoria, Irene (Mrs. Lionel Crossley), Victoria, Agnes (Mrs. Ben Webb), Victoria, and Amelia (Mrs. William Clarke) of San Diego, U.S.A. He was employed by CP Air for numerous years.
Mass will be celebrated in St. Paul's Church, St. Albans, Richmond on Friday, September 10 at 1:00 p.m. Interment at Gethsemen Cemetery, Richmond. Kearney's Funeral Home, Vancouver, and McCall's, Victoria, in charge of arrangements.

DAWE—In Victoria, B.C., on September 3, 1976, Mr. William Chesley Ray Dawe, aged 76 years. Born in Victoria, B.C., late residence 59 Oswego St.
Service will be held in Sands Mortuary Limited "Family Chapel of Memories" on Friday, September 10, 1976, at 9:30 a.m., Rev. Robert McPherson officiating.
SANDS—VICTORIA

DEMERITT — On September 4, 1976, at Victoria General Hospital, Mr. Calvin Earl Demeritt, aged 86 years, and late of 336 Simcoe St. He was born in Chicago, Ill., U.S.A., was a General Insurance Broker until his retirement and has resided in Victoria for the last 25 years. Survived by his loving wife, Diana Florence; one sister and one niece in U.S.A.
Funeral service will be held Friday, September 10 at 11 a.m. in CUNNINGHAM FUNERAL CHAPEL with Rev. Dr. H. W. Kerley officiating. Interment in R.O.B.P.

JEFFS — In Victoria, B.C., on September 3, 1976, Paul Malcolm Jeffs, age 21 years, born in Aylesbury, Bucks, England. He leaves his parents, Joan and Judd Jeffs, Victoria, B.C.; sister and brother-in-law, Susan and Andrew Kidd, with whom he resided; grandmother, Mrs. Elizabeth Johnson; aunts and uncles, John and Peggy Hanrahan, Barbara and Folkert de Jong and John and Pat Johnson, all of Victoria, B.C.; seven cousins.
Service will be held in the Sands Mortuary Limited, "Memorial Chapel of Chimes," on Friday, September 10th, 1976, at 11:00 a.m., Rev. Father Donald K. Lehane officiating.
SANDS—VICTORIA

JOHNSON — Peacefully in hospital on September 8, 1976, Mrs. Pauline Johnson, aged 75 years. Born in Fargo, North Dakota, U.S.A., and a resident of Saanich, B.C., for the past 9 years, late residence 19 Gorge Rd. West; formerly of Calgary, Alta. Predeceased by her son, Pilot Officer Harry William Johnson, over Germany on December 6, 1942; brothers, Jake and Henry Hink and her sister, Nettie Barber. She leaves her loving husband, Boyd Johnson, at home; son, Douglas Johnson, Trail, B.C.; daughters, Mrs. R. (Dorcas) Johnson, Victoria, B.C., Mrs. G. (Pearl) Shaw, Colwood, B.C.; 7 grandchildren; brothers, Frederick Hink, Medicine Hat, Alta., Arthur Hink, Whitecourt, Alta.; sisters, Mrs. Elizabeth Hartley, Red Deer, Alta., Mrs. Mary Brunet, Medicine Hat, Alta., Mrs. Tilly Thorensen, Irvine, Alta., Mrs. Clara McAllister, Vancouver, B.C., and Mrs. Annie Appleby, Vancouver, B.C. Mrs. Johnson was a member of the O.E.S. Chapter No. 25 Edith Cavell, Calgary, Alta., and a member of Redeemer Lutheran Church, Langford, B.C.
Service will be held in the Redeemer Lutheran Church, 911 Jenkins Rd., on Friday, September 10, 1976, at 3:00 p.m., Pastor H. Bickel officiating. Arrangements by Sands Funeral Chapel of Heather, Colwood, B.C.
SANDS—COLWOOD

LOREE—Passed away peacefully at Victoria General Hospital on September 8, 1976, Mrs. Katherine Paterson Loree, aged 80 years, late of No. 821-440 Simcoe St. Mrs. Loree was born in Edinburgh, Scotland and has been a resident of Victoria for the last 9 years. Survived by her loving husband, George, at home.
Funeral service will be held Friday, September 10th at 2 p.m. in CUNNINGHAM FUNERAL CHAPEL. Rev. Hugh Hunter will officiate followed by interment, Ocean View Burial Park, Burnaby, B.C. In lieu of flowers, those wishing may contribute to the Canadian Cancer Society, 857 Caledonia Ave., Victoria.

MORRIS — At Resthaven Hospital, Sidney, B.C., on September 8, 1976, Frank Ormond Morris, in his 91st year, born in Kiddiminster, England, and a pioneer resident of Victoria for 70 years. He retired in 1957 after 50 years of service with the B.C. Government, in the Department of Lands serving as Surveyor General in 1952. Predeceased by his wife, Margaret Ellen, in 1955; he is survived by 1 son, Frank R. of Victoria; and 1 daughter, Mrs. Watson (Marjorie) Smith of Deep Cove, V.I.; 10 grandchildren and 7 great-grandchildren. He was a 50-year member of Camosun Lodge AM and FM No. 46, B.C.R., Royal Arch Masons and Western Gate Preceptory, Victoria, the Lodge of Perfection Scottish Rite and the Consistory.
Funeral service in McCall Bros. Chapel, Johnson and Vancouver Sts., on Friday, Sept. 10, at 2:15 p.m. with the Rev. R. H. Pratt officiating. Interment at Ross Bay Cemetery (No flowers by request. Donations, if desired, may be made to the Cancer Fund, 857 Caledonia Ave.)

REAR—In Victoria on September 7, 1976; Mrs. Florence Rear aged 81 years of 1322 Rockland Ave., born in Sunderland, England and resident here since 1920, formerly of Sooke. Widow of Stanley Rear, she leaves 3 sisters, Mrs. A. (Margaret) Wenzel of Lumby, B.C., Mrs. D. (Mollie) Conn of Tofield, Alta., and Mrs. B. N. (Cis) Fairholme of McLeod Valley, Alta.; several nieces and nephews; also a sister-in-law, Mrs. H. Weiberling of Calgary, Alta.
VESPERS will be said in St. Barnabas' Church, Belmont and Beagle on Sunday, Sept. 12 at 8:30 p.m. The funeral service will be held in the Church on Monday, Sept. 13, at 10:30 a.m. with the Rev. Canon B. T. Page officiating. Interment at Hatley Memorial Gardens. (Flowers gratefully declined. Donations, if desired, may be made to the Caroline Macklem Home, 1322 Rockland Ave., Victoria, B.C.). McCall Bros. Funeral Directors in charge of arrangements.

305 DEATHS and FUNERALS

ROGERS—On September 6, 1976 in Victoria, Mr. Willis Rogers, aged 63 years of 2632 Mt. Stephen Ave., a resident here for 31 years. He leaves his loving wife Emmaline; two daughters, Mrs. I. (Bernice "Nicky") Oslit of Victoria and Mrs. L. H. (Doreen) Coste of Kansas City; seven grandchildren; five brothers and one sister. He was a member of the F.O.E.
The funeral service under auspices of the F.O.E. will be held in McCall Bros. FLORAL CHAPEL, Johnson and Vancouver Sts. on Friday, Sept. 10 at 1:15 p.m.

VALLANCE—Passed away peacefully to be with the Lord on September 6, 1976, Mr. John Albert Vallance of 1205 Palmer Road aged 83 years, born in London, England and a resident of Victoria for the past 45 years. He is survived by his loving wife Hilda Jane at the residence; one son, John Edward of Nanaimo; two daughters, Mrs. C. (Pearl) Knight and Mrs. W. (Jean) Richardson, both of Victoria, B.C.; five grandchildren and three great - grandchildren. Mr. Vallance was a member of Central Baptist Church for the past 41 years.
Funeral service in McCall Bros. FLORAL CHAPEL, Johnson and Vancouver Sts. on Friday, Sept. 10 at 3:15 p.m. with Pastor R. D. Holmes officiating. (Those so desiring, may contribute Gideon Bibles by phoning McCall's at 385-4465 or Mr. Young, 592-3560).

308-A CARDS OF THANKS

A very grateful thank you to the General Hospital for the tremendous care my son Geoffrey received. Also to the very dedicated staff of the extensive care unit. Special thanks to Drs. Winsby, Grant, Henry, Hossie, McJanette. Also to the Gorge Hospital staff, and to all Geoffrey's and my relatives and friends, a thank you from the heart for your moral suppport. Geoffrey has a long way to go yet, but he will make it.
—Sincerely Eileen Bayfield.

309 IN MEMORIAMS

SIGURDSON — In loving memory of our dear sons and brothers; Billy and Jim, who passed away September 10, 1974.

We often sit and think of them
when we are all alone,

For memory is the only friend
that grief can call its own.

Like ivy on the withered oak,
when all other things decay,

Our love for them will still keep
green and never fade away.

Remembered by Mom and Dad, brother Clifford, sisters Louise, Susan, Nancy and Brothers-in-law Ron, Dan and Bill, nieces and nephew.

RICKMAN — In fond memory of our dear son and brother, Ken, who was suddenly called away, one year ago today, September 9, 1975. "Remembered always"—Mum, Dad, brother and sisters.

WEBBER—In loving memory of our dear mother and grandmother, Clara H. Webber, who passed away peacefully Sept. 9, 1944.

No longer here our lives to share,

But in our hearts forever dear.

Just as she was, she will always be,

A beautiful thought in our memory.

—Always remembered by Andy and Ann Haggarty and family.

THEY SHALL GROW NOT OLD, AS WE WHO ARE LEFT GROW OLD. AGE SHALL NOT WEARY THEM, NOR THE YEARS CONDEMN. AT THE GOING DOWN OF THE SUN, AND IN THE MORNING, WE WILL REMEMBER THEM.
WITH GRATITUDE, SANDS.

310 FUNERAL DIRECTORS

McCall's
PRIVATE SERVICE
BALFOUR, Mrs. Caroline
THURSDAY
HUMPHREYS, Mrs. Winnifred 10:30 a.m.—FAMILY CHAPEL
FRIDAY
BANTLY, Mr. Francis J. MASS 1:00 p.m.—ST. PAUL'S CHURCH, Richmond
ROGERS, Mr. Willis 1:15 p.m.—FLORAL CHAPEL
DeWOLFE, Mr. Thomas Edward 1:15 p.m.—OCEAN VIEW CREMATORIUM CHAPEL, Burnaby
MORRIS, Mr. Frank O. 2:15 p.m.—FLORAL CHAPEL
VALLANCE, Mr. John Albert 3:15 p.m.—FLORAL CHAPEL
SUNDAY
REAR, Mrs. Florence VESPERS 8:30 p.m.—ST. BARNABAS' CHURCH
MONDAY
REAR, Mrs. Florence 10:30 a.m.—ST. BARNABAS' CHURCH
McCALL BROS.
Floral Funeral Chapels
385-4465

Sands
SERVING VANCOUVER ISLAND
WE CARE
Dedicated to service
Sensible Prices
SANDS FUNERAL CHAPELS
VICTORIA 388-5155
SIDNEY 656-2932
COLWOOD 478-3821
DUNCAN 746-5212
LADYSMITH 245-2331
NANAIMO 753-2032
Your seven community Chapels, Independently Family Owned and Controlled. Sands since 1912.

NSM NATIONAL SELECTED MORTICIANS
VICTORIA, 388-5155
SIDNEY, 656-2932
COLWOOD, 478-3821
DUNCAN, 746-5212
LADYSMITH, 245-2331
NANAIMO, 753-2032
Removal And Service Arrangement
Covering Vancouver Island
A Division of Sands

Haymarket Thomson & Irving
Funeral Chapels
1625 Quadra St.
384-2612 — 386-3505

FIRST MEMORIAL SERVICES Serving the Public and Exclusive Undertakers for the Memorial Society of B.C. 638-5244.

310 FUNERAL DIRECTORS

INTERNATIONAL FLIGHT CARE
Specializing in forwarding to or from anywhere
WORLD WIDE FUNERAL INFORMATION SERVICE
call collect
or cable
"Mortuary Victoria"
A Division of Sands

CUNNINGHAM FUNERAL CHAPEL
1155 Fort Street
Phone 384-5512 or 384-8626
Offering dignified moderate service for all. Geo. S. Cunningham, owner, manager.

311 MONUMENTALS

STEWART MONUMENTAL Works Ltd.
ESTABLISHED 1896
Memorial of Distinction
Marble fireplace and tabletops
1402 May St. 384-3452

MORTIMER'S MONUMENTS
"The Finest in Craftsmanship"
633 DAVID ST. 383-6421
ESTABLISHED 1877

313 MISCELLANEOUS

MEMORIAL SOCIETY OF B.C.
Founded 1956
Dignified Final Arrangements At Minimum Cost
Brochure and full details from the VICTORIA branch Rm. 101, 727 Johnson Street Victoria
385-5214 (24 hours)
Lifetime Membership $5

NOTICE TO CREDITORS
Estate of the deceased: O'BRIEN, Alice, late of 749 McClure Avenue, Victoria, B.C.
Creditors and others having claims against the said estate(s) are hereby required to send them duly verified to the PUBLIC TRUSTEE, 635 Burrard Street, Vancouver, B.C. V6C 3L7, before the 8th of October, 1976, after which date the assets of the said estate(s) will be distributed, having regard only to claims that have been received.
CLINTON W. FOOTE,
PUBLIC TRUSTEE

TENDERS FOR WATER PIPE
Sealed tenders will be received up to 2.00 p.m. Wednesday, September 15th, 1976 for the supply and delivery either at Vancouver or Victoria, of approximately 1,700 feet of Class 2 or better ductile iron water pipe with cement mortar lining. The following sizes are required; 200 feet of 4", 1,000 feet of 6", 600 feet of 8".
Sealed tenders will also be received for the supply and delivery either at Vancouver or Victoria, of approximately 2,000 feet of 6" and 1,300 feet of 8" Class 150 A.C. water pipe, inclusive of 2% M.O.A. and 2% shorts. Delivery of both types to be immediate; pipe is F.S.T. exempt; do not include 7% P.S.T.
The lowest nor any tender not necessarily accepted.
Greater Victoria Water District,
479 Island Highway,
Victoria, B.C.

NOTICE TO CREDITORS AND OTHERS
IN THE MATTER OF THE ESTATE OF JOHN ARCHIBALD GIBBS, late of 2051 Granite Street, Victoria, British Columbia, Deceased.
NOTICE IS HEREBY GIVEN that creditors and others having claims against the estate of the abovenamed deceased are hereby required to send them to the undersigned executrix, c/o her solicitors MESSRS. HEALTH & COMPANY, 3371 Oak Street, Victoria, B.C., before the 30th day of September, A.D. 1976, after which date the executrix will distribute the said estate amongst the parties entitled thereto, having regard only to the claims of which she then has notice.
SHIRLEY ELIZABETH GIBBS
By her solicitors
MESSRS. HEATH & COMPANY.

DEFENCE CONSTRUCTION (1951) LIMITED
PROJECT: Supply and Install Vinyl Asbestos Tiles, 5 Buildings (Naden) CFB Esquimalt, B.C.
File: ES 672 10
SEALED TENDERS, marked as to content, addressed to the undersigned must be received not later than 3:00 p.m. E.D.T. WEDNESDAY, OCTOBER 6, 1976.
Specifications and tender forms will be available for viewing at Construction Associations at Vancouver, Victoria and DCL Vancouver and Victoria Branch Offices. Tender documents may be obtained by Prime Contractors only from DCL Plans Section, Ottawa, at the address below on deposit of $25.00 payable to Defence Construction (1951) Limited. (For information call Mr. J. K. Hurst a/c 613 992/8542).
Security deposit as called for in the Tender Documents must accompany tenders.
N. J. Smith, Secretary
Defence Construction (1951) Limited
225 Metcalfe Street,
OTTAWA, Ontario
K1A 0K3

DEFENCE CONSTRUCTION (1951) LIMITED
PROJECT: Improve Electrical Service and Supply and Install Cold Trap System Bldg. 213, CFB Esquimalt, B.C.
File: ES 607 10
SEALED TENDERS, marked as to content, addressed to the undersigned must be received not later than 3:00 p.m. E.D.T. FRIDAY, OCTOBER 1, 1976.
Plans, specifications and tender forms will be available for viewing at Construction Associations at Vancouver, Victoria and DCL Vancouver and Victoria Branch Offices. Tender documents may be obtained by Prime Contractors only from DCL Plans Section, Ottawa, at the address below on deposit of $25.00 payable to Defence Construction (1951) Limited. (For information call Mr. J. K. Hurst A/C 613 992-8542).
Security deposit as called for in the Tender Documents must accompany tenders.
N. J. Smith, Secretary,
Defence Construction (1951) Limited,
225 Metcalfe Street,
Ottawa, Ontario
K1A 0K3

Defector Leaves

TOKYO (AP) — The Soviet pilot who landed his top-secret MiG-25 Foxbat fighter in Japan left today aboard a commercial airliner for asylum in the United States.

Soviet sources said the pilot, Viktor Belenko, left a wife and daughter in the Soviet Union.

Mrs. Belenko expressed disbelief that her husband had defected, they said.

Soviet Ambassador Dmitri Plyanskii said today that Japan had shown an "unfriendly attitude" toward the Soviet Union by refusing to return the defector and his plane immediately.

After refusing for four days to speak with Soviet officials, the 29-year-old pilot was persuaded by Japanese authorities to meet with representatives of the Soviet embassy shortly before he left for Honolulu and the U.S. mainland.

There was no indication of what transpired at the meeting, but Belenko smiled and waved to reporters as he walked out of a police station afterward.

A Soviet official reported that Polyanskii, in an hour-long meeting with foreign ministry officials, said the Japanese government has met none of the Soviet demands since the pilot made a "mistaken" landing Monday.

He claimed that the Japanese government fabricated its announcement that Belenko wanted political asylum.

The ambassador contended that some television film and press photographs showed force being used to restrain the pilot because he was handcuffed in a patrol car and police pushed his head down.

BODY SCANNER 'UNBELIEVABLE'

TORONTO (CP) — Doctors at the Hospital for Sick Children, using a newly-acquired body-scanner machine, say they have been able to diagnose a heart tumor in a small child and have successfully removed the tumor by surgery.

"I hate to get ecstatic but this machine is unbelievable," Dr. Derek Harwood-Nash, senior staff radiologist at the hospital, said about the scanner, called an Ohio-Nuclear Delta Scan. "My wife is suing the company for allienation of affection."

The child, a boy nearly three years old was one of the first patients to be investigated by the $500,000 scanner, acquired by the hospital about six weeks ago through a grant from the Hospital for Sick Children Foundation.

The scanner, believed to be the first acquired in Canada and the first for any pediatric hospital in the world, is able to take X-ray pictures of any part of the body and show soft tissue.

CRIME VICTIMS GET $131,198

VANCOUVER (CP) — The Workers' Compensation Board made 37 awards totalling $131,198 during August to victims of crimes in British Columbia, including $15,000 to the husband of a woman brutally murdered in a Vancouver underground parking lot.

The awards, made by the board under the Criminal Injuries Compensation Act, ranged from $157 for an assault victim to two $15,000 grants.

Norbert Buxbaum, whose wife Frieda died last summer at the hands of a two-time parole violater, received $15,000 for loss of financial benefits due to the death.

Another $15,000 award went to an Okanagan man who was hit in the eye by another man in a public park. The man lost his eye and received the money from the board as compensation for potential loss of future earnings.

National Library Studies Its Future

OTTAWA (CP) — The National Library of Canada is beginning a comprehensive two-year review of its roles and services next month, the first in its 23-year history.

Jean Higginson, the library's senior planning officer said in an interview that one area which will receive careful attention is the provision of services by the National Library to other libraries.

She said this is an important part of the library's function and one perhaps not sufficiently emphasized.

"We should be a co-ordinating body for libraries across Canada, acting as leader, adviser and consultant."

One possible outcome of the review, she said, might be standardization in such areas as the automated equipment being used increasingly.

Reduction of some of the functions of the National Library might also result.

"We may seek arrangements with other libraries to perform some national functions," Miss Higginson said.

The estimated cost of National Library programs for the current fiscal year, including services provided by other government departments, totals $13.7 million, an increase of $2.8 million over the previous fiscal year.

Miss Higginson said the National Library also has international responsibilities. As well as keeping a bibliography of material published in Canada and a collection of national literature, it is becoming more involved in international co-operation.

She said a survey has shown the most frequent users of the National Library are civil servants looking for material not available in their departmental libraries.

Few Liberals Attack PM Over Ratings

OTTAWA (CP) — Prime Minister Trudeau invited the slings and arrows of a wrathful Liberal caucus Wednesday but surprisiningly drew little criticism for the party's low standing in public opinion. MPs gathered for the annual pre-session Liberal caucus were frankly amazed that there was so little criticism of the leader.

"Fireworks there were not," one MP commented later," and that is an understatement.

Another said the whole session had fallen flat.

The two-day meeting, which ends today, is supposed to give backbenchers a chance to complain and to have input into the next session's legislation.

"It didn't go that way," observed one backbencher.

He said Trudeau, in opening remarks, had offered to take the blame for current Liberal unpopularity and invited comments.

"It was all very low key," an MP assessed later. "In fact it was boring."

LUNDS
926 FORT ST.
AUCTION
TOMORROW 1:30 P.M.
FURNISHINGS
APPLIANCES
PAIR OF SINGLE BEDS
DINETTE SUITES
STENOGRAPHER'S DESK
FEW GARDEN TOOLS
LUGGAGE—SMALL LOTS
12' ALUM. BOAT (Car top) &
10 H.P.
"MERCURY" OUTBOARD
LUNDS AUCTIONEERS & APPRAISERS PHONE 386-3308

IT'S KILSHAWS
1115 FORT ST.
AUCTION
ESTATE
FINE
FURNISHINGS
FRIDAY at 7 p.m.
OVER 400 LOTS
for your INSPECTION
SUITES
FOR ALL ROOMS
Occasional Pieces
RUGS
APPLIANCES
KILSHAWS
AUCTIONEERS LTD.
384-6441
For your sale or appraisal call
KILSHAWS

Special Offer
FOR PRIVATE PARTY
CLASSIFIED ADVERTISERS
Use this handy coupon to place your Classified Advertisement and save money.

Name .....
Address .....
Phone No. .....
Signature .....
FILL OUT AND MAIL OR DELIVER IN PERSON TO
SPECIAL OFFER
Victoria Press Ltd.,
P.O. Box 300,
Victoria, B.C.
V8W 2N4.
No. of Insertions ..... Amount Enclosed $.....
Your ad will run as soon as possible upon receipt of this coupon and payment, or please specify consecutive dates:
.....
.....
Classification Number ..... 10 WORDS MINIMUM

10 Words for 1 insertion in The Daily Colonist and Victoria Times: $1.00
10¢ for each additional word.
10 Words for 3 insertions in The Daily Colonist and Victoria Times: $2.50
25¢ for each additional word.
10 Words for 6 insertions in The Daily Colonist and Victoria Times: $4.00
40¢ for each additional word.
All ads must be written in regular classified style, and run on consecutive days.
All real estate, mobile home, rental and business advertising is considered to be commercial advertising and will not qualify for this special offer
SEND CHEQUE or MONEY ORDER
— NO REFUNDS —
This coupon valid until Oct. 1, 1976

THE DAILY COLONIST AND VICTORIA TIMES

EXHIBITION PARK RESULTS, ENTRIES

FIRST RACE—$1,950, claiming, three-year-olds, six and one-half furlongs:
Sir Laffalot
(Chabara) $48.80 $20.00 $5.50
Lt. Governor (Wolski) 8.00 3.60
Future Concern (Johnson) 2.90
Also ran: Tap Man, Nordic Venture, Roman Count, Penngar, Jodi J., Bear Hill, Louie Hierra. Time 1:21 2-5. Quinella $109.00.

SECOND RACE — $2,300, claiming, two-year-olds, six and one half furlongs:
Rising Hill
(Brownell) $9.00 $5.10 $3.00
Woodbine Court (Croaker) 6.30 3.60
Battle Fighter (Johnson) 2.70
Also ran: Don Francesco, My Son Eclipse, Ban The War, Son of Promise, Cool Pool, Dillingsholm, Arctic Saber. Time 1:21 3-5.

THIRD RACE—$1,950, claiming, three-year-olds, six and one-half furlongs:
Summerland Belle
(Demorest) $3.90 $2.90 $2.60
Our Ladyship (Arnold) 4.30 3.30
Annie Alms (Chabara) 3.50
Also ran: Bright 'n Saucy, Hard to Miss, Venetian Traveller, Swan Lake Lady, Ocean Green, Bold Chipper, Frances Anne. Time 1:21 1-5.

FOURTH RACE — $2,050, claiming, three and four year olds, one and one-sixteenth miles:
Haigs Drive (Loseth)
$3.10 $2.80 $2.30
French Love (Smith) 13.20 6.60
Trust Pool (Johnson) 2.70
Also ran: B.C. Comedy, Linda Dawn, Honey Royal, Sherrs Delight, Arcos Pepe, Kickerville Lil, County Wine. Time 1:49 1-5. Exac. for paid $37.70.

FIFTH RACE — $1,950, claiming, three year olds and up, six and one-half furlongs:
La Belle Rouge (Dailey)
$17.70 $6.30 $4.30
Sassy Sis (Krasner) 3.20 2.60
Minstrel Music (Loseth) 5.10
Also ran: Saucy Alicia, Azulique, Chequered Shade, Bunkeys Baby, Smokyoaks, Konnie Lake, Intensfress. Time 1:20 4-5.

SIXTH RACE — $2,600, claiming, three year olds, one and one-sixteenth miles:
Lots O'Lip (Smith)
$16.40 $6.50 $4.50
Prime Bit (Demorest) 4.60 3.00
Golden Zephyr (Chabara) 2.80
Also ran: Mutual Admiration, Wyn Spree, Arch Regal, Right Token, Falerons Aerialist, Kings Countess. Time 1:48 3-5. Exactor paid $88.90.

SEVENTH RACE — $1,950, claiming, three-year-olds and up, six and one-half furlongs:
Poonaward (Dailey)
$9.20 $4.20 $3.50
Avec Plaisir (Krasner) 3.20 2.70
Choice Lad (Johnson) 3.90
Also ran: Morning Dora, Quadra Isle, Stararco, Pinch Bottle, Uncle, Bald Headed, Relative Venture. Time: 1:19 1-5.

EIGHTH RACE — $2,800, claiming, three-year-olds, six and one-half furlongs:
Easter Gem
(Demorest) $29.00 $11.60 $6.80
Barbie Baby (Loseth) 4.90 4.00
Miss Patty Poo (Dailey) 11.20
Also ran: Adas Sage, Scornful Pride, Last But Best, Peggy Princess, Ask The Fleet, Madame London, Mini Chick. Time: 1:19 4-5.

NINTH RACE — $12,500 added, allowance, two-year-olds, six and one-half furlongs:
Skovinsky
(Tierney) $7.60 $3.70 $2.40
Keep It Coming (Arnold) 14.20 2.80
Senior Director (Loseth) 2.30
Also ran: Fleet And Sweet, Junior Tomahawk, Rusty Scupper, Cimonchero, Khalnan D., Cinnamon King, Arch Raider, Weedonal. Time: 1:18.

TENTH RACE — $1,950, claiming, three-year-olds and up, six and one-half furlongs:
Hard-Runner
(Chabara) $4.20 $3.00 $2.80
Cottonwood Canyon (Krasner) 3.30 3.00
Mr. Mapleleaf (Smith) 13.30
Also ran: Hades Bobbin, Double Circle, Chief Exporter, Lincoln Lea, Sails And Sunset, Mr. Thumb, Eddie's Dancer. Time: 1:20 1-5. Quinella paid: $9.00.
Mutuel handle: $684,692.
Attendance: 7298.

Griffin Earns Starter's Role

CINCINNATI (UPI) — Two-time Heisman Trophy winner Archie Griffin, passed over by some NFL teams because of his size, has won a starting assignment for Cincinnati Bengals' regular season opener here Sunday against the Denver Broncos.

"Archie is set," head-coach Bill Johnson said of the rookie running back from Ohio State. "He will start Sunday."

FRIDAY ENTRIES

FIRST RACE — Claiming, $2,300, for three-year-olds, six and one-half furlongs:
Tierra Santa (Arnold) 118
Belihai (Demorest) 108
Winners Deal (Dailey) 108
Coco Gee Joe (Brownell) 113
Arctic Swinger (no rider) 108
Native Moccasin (no rider) 108
Smoothly Dun (Krasner) 113
Gum Sarn (Barroby) 118
Andy's Arrival (Dailey) 108
Kriscory Blue (no rider) 108
Also eligible:
On and Gone (Loseth) 113
Nickardee (no rider) 113
Naughty Nordy (Demorest) 108
Pauline Honey (Loseth) 113

SECOND RACE — Claiming, $2,300, for two-year-olds, six and one half furlongs:
The Lady Is a Tramp (Schleiffers) 113
Bug Hill Miss (no rider) 113
Dawn Beauty (Wolski) 113
Royal Nandina (LeBlanc) 113
Swan Khal (Krasner) 113
Talented Sheba (no rider) 113
Randi's Song (no rider) 113
Vision of Wonder (Charabar) 113
Magic Holiday (Barroby) 113
Maiors Drdam (Smith) 113
Also eligible:
Naramata Belle (Brownell) 113
Winsome Yellow (LeBlanc) 113
Ultra Lea (Carter) 113
Sunland Queen (Charlton) 113

THIRD RACE — Claiming, $2,300, for two-year-olds, six and one-half furlongs:
Winning Pool (Tierney) 115
Abaffs Willie (Maese) 115
Kim Bob (Demorest) 115
Willies Duke (Barroby) 115
Utmost (Johnson) 120
Diamond Bill (LeBlanc) 115
Fancy Scott (Krasner) 115
Minstrel Lake (no rider) 115
Winning Duke (Carter) 115
Twilight Madness (Furlong) 115
Also eligible:
Waldesruh Freddy (Smith) 115
Burly Boots (Barroby) 115
Urban Jungle (Chabara) 115
Win Keu (Arnold) 115

FOURTH RACE — Claiming, $2,050, for three-year-olds and up, Canadian, one and one-sixteenth miles:
Centennial Hostess (Brown) 120
Alibhais Feature (Salas) 120
Shadow Cove (Krasner) 120
Nothing But Gals (Smith) 120
Stratusfaction (Daley) 115
Leigh Erin (Munoz) 120
Hidden Lake (Wolski) 117
Arnak (Loseth) 120
Swift Peggy (Dailey) 110

FIFTH RACE — Claiming, $2,600, for three-year-olds and up, six and one-half furlongs:
Strong Item (Munoz) 115
Jacks Crystal Ball (B. Dailey) 107
Zandell (Manning) 115
Ardmore(Johnson) 117
Jakshot (Loseth) 117
Magic Jester (Maese) 115
Proud Magic (no rider) 119
McNoon (J. Dailey) 117
Charlesville (Krasner) 115
Willies Mark (Demorest) 110
Also eligible:
Great Guns Rose (J. Dailey) 114
The Aryan (Brownell) 115

SIXTH RACE — Claiming, $2,600, for three-year-olds and up, six and one-half furlongs:
Westsyde Story (Tierney) 113
Peerless Peg (Johnson) 116
Travelling Mist (R.Dailey) 107
Regal Return(-Schleiffrs) 115
Hola Magic (Munoz) 113
Ballerina Belle (Krasner) 115
Pacific Diamond (Carter) 120
Silver Waters (Maese) 116
Winnikim (Arnold) 117
Natural Life (Loseth) 113
Also eligible:
Newfields (Demorest) 110

SEVENTH RACE — Claiming, $2,800, for three-year-olds, six and one-half furlongs:
Tearing Down (Johnson) 120
Coin Dealer (Chabara) 115
Pintry (Carter) 115
Born Critic (Demorest) 108
Sunny Lark (Munoz) 120
Patient Echo (Barroby) 115
Double Mac (J. Dailey) 115
Whisht (Krasner) 120
Royal Place (Loseth) 120
Beachcomber Nick (no rider) 115
Also eligible:
Cadwen (Manning) 110
Lord Occo (Charlton) 115

EIGHTH RACE—Claiming, $4,200, for three-year-olds and up, six and one-half furlongs:
Jump Start (Krasner) 115
Fleet Alination (Salas) 118
Saucy Verdict (Tierney) 115
Lucky Gary (Loseth) 122
No Help (Chabara) 122
Dandy Honor II (Barroby) 118
Sinful Pat (Carter) 115
Tow The Line (LeBlanc) 119

NINTH RACE — Allowance, $4,200, for three-year-olds, one and one-sixteenth miles:
Summer Lil (Brownell) 112
Little Bit Of Nana (Furlong) 112
Market Babe(Johnson) 115
Bendina (Smith) 112
Ginger Sauce (Tierney) 117
Bud's Playgirl (Munoz) 117
Darlenes Joy (Krasner) 112
Major Hike (Loseth) 115
A Trip To Remember (Demorest) 115

TENTH RACE — Claiming, $2,700, for three-year-olds, Canadian, one and one-sixteenth miles:
La Waun (Tierney) 115
Dollish (Combs) 117
Lady Chapel(LeBlanc) 117
Langleys Jet (Barroby) 120
Major Magicette (Maese) 117
Buds Playboy (Loseth) 120
Judys Balladier (Charlton) 120
Poolcana(Krasner) 120
Tenusa (J. Dailey) 115
Canadian Silver (Johnson) 120

made to measure suit sale

We're fortunate in having clothing people who are fully qualified tailors in their own right. They know fabrics. They know about shaping of the garments. Our cloth selection is excellent, and our prices are so very right. Try us ... Murray.

$176

MURRAY GOLDMAN
1314 Douglas

EATON'S

Enjoy the economy and the convenience of this 17.8 cu. ft. Viking freezer, now on sale at Eaton's

279.00

Just in time to stock up on all those great fresh fruits and vegetables of summer. With a capacity of 623 lbs., there's lots of room for storing bulk buys, or cook-ahead meals, with space to spare for the family hunter to store his catch. This model features pop-out lock and key, efficient storage basket, and space divider, and a fast-freezer compartment.

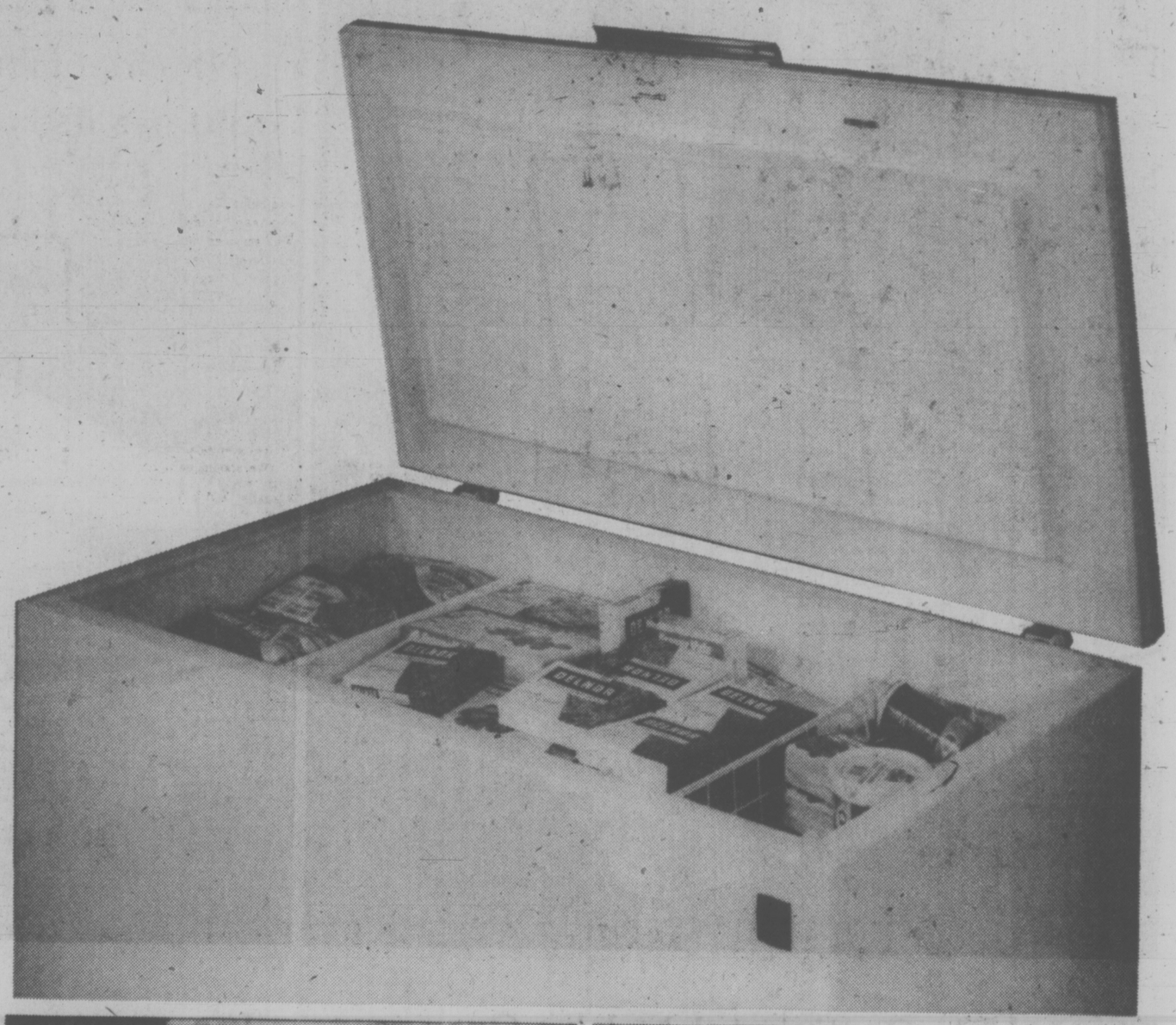

Viking 26.3 cu. ft. freezer

389.00

Viking's largest chest freezer has a roomy storage capacity of 920 lbs. Features three separate storage baskets and space dividers, an interior light, fast-freeze compartment, safety signal light, and thin wall foam insulation.

Viking 22.7 cu. ft. freezer

319.00

Just the right size for the big family. This Viking chest freezer has a capacity of 795 lbs., plenty of room for storing in-season fruits and vegetables or for stocking up on special buys. Features include storage basket, divider, pop-out lock and key. 35½"x63"x29".

Freezers, Dept. 259, Main Floor, Home Furnishings Building

BUYLINE 388-4373
Store Hours Daily: 9:30 a.m. to 5:30 p.m.
Thurs. and Fri. Shop 9:30 a.m. to 9:00 p.m.

We back it up in writing

I guarantee it!

What price comfort? Extra low when you buy Grange at Eaton's special sale price.

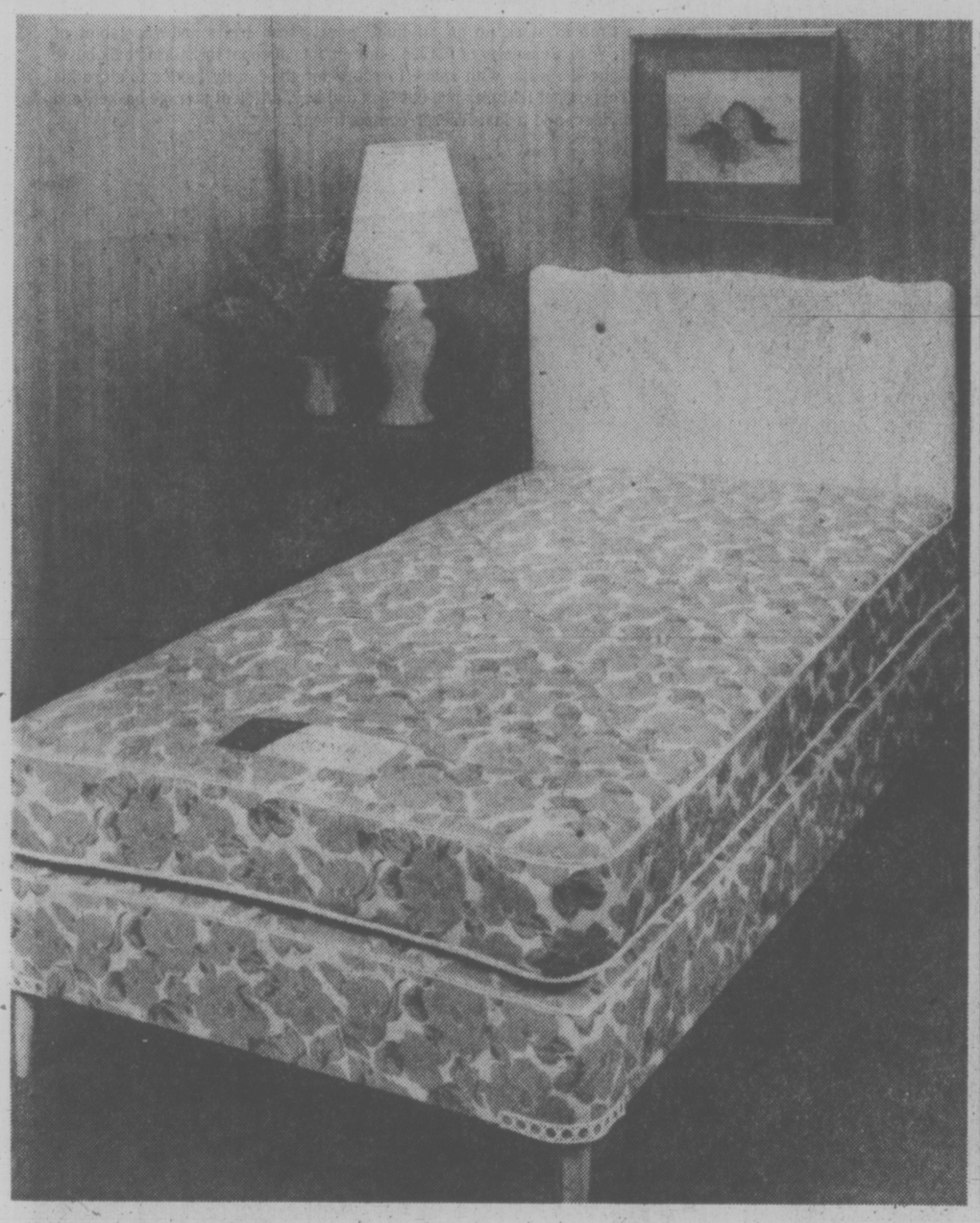

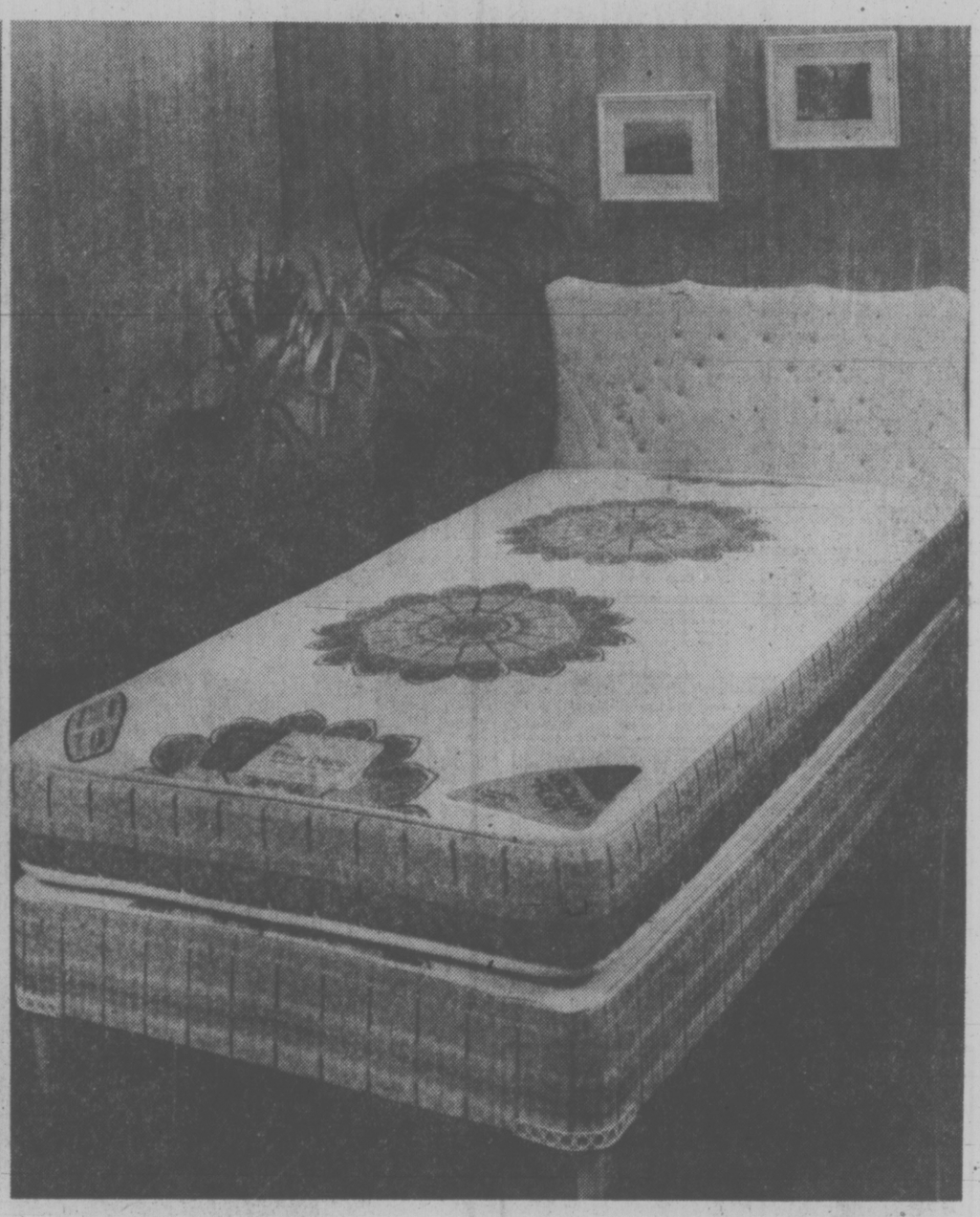

The Manor Continental bed by Grange for that third of a student's life.

single size, **134.99**

What could be more important than a good night's sleep? On a Grange mattress and box spring, there's sleeping comfort for years to come. The mattress is sturdily constructed, with quilted top cotton, golden sisal insulation, pre-built border, polyester ticking, and flange construction. The matching box spring is on legs. The headboard is easy-to-clean vinyl, with a curved top and decorative buttons. Headboard only, **12.99**

It's easy to wake up beautifully with Grange's Dream Princess ensemble

single size, **199.98**

A beautifully comfortable way to spend a third of your life. The mattress features full crown flex insulation of cotton, foam and golden sisal, with multi-needle quilting, pre-built border, and rayon cover. With matching box spring. The headboard is styled in white vinyl, with decorative curved top and buttons, and self piping. The rug roller frame is steel channeled, so there are no nuts or bolts to bother with. Headboard only, **16.99.** Rug roller frame, **35.99**

Mattresses, Dept. 271, Second Floor, Home Furnishings Building

EATON'S

BUYLINE 388-4373. Store Hours Daily: 9:30 a.m. to 5:30 p.m. Thurs. and Fri. Shop 9:30 a.m. to 9 p.m.

We back it up in writing

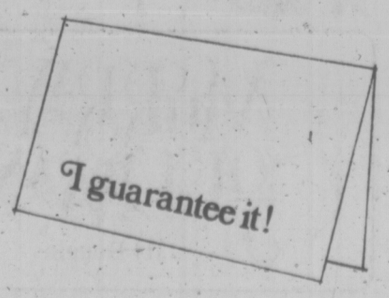

the great $1070 TURN-ON
C-FAX 1070 LISTEN

93rd YEAR, No. 77

Victoria Times

VICTORIA TIMES, THURSDAY, SEPTEMBER 9, 1976

15 CENTS DAILY, 30 CENTS SATURDAY

1976 FORD Pinto AT CLEARANCE PRICES 9-5
peter pollen ford

Snatched Baby Safe

Two Women Seized

SURREY (CP) — Federal Bureau of Investigation agents in San Francisco today recovered two-week-old Cameron Green—the baby kidnapped Tuesday from his home in this Vancouver-area municipality.

FBI special agent C. W. Bates said that the baby was in good health and had been taken to a San Francisco hospital for a check-up.

Agents raided two homes in the Hayward area of San Francisco and arrested two women.

The FBI agent said the women, Sandra Ann Gillen, 24 and Rena Marie Conley, 21, will appear in court today.

The raid followed joint investigation into the child's abduction by the FBI and Surrey RCMP.

"We found the baby in the house where we arrested Gillen. The little fellow was in good shape," Bates said.

The child was kidnapped from his home by a woman who posed as a researcher from the University of British Columbia to gain entrance. Police said an adoption ring may be involved.

The arrests and recovery came just a few hours after police said they were closing in on two suspects in the case.

Officers said Wednesday night they had been able to trace the movements of the prime suspect and her accomplice — believed to be the kidnapper's room-mate — through several points before the woman took the child, the son of David and Gayle Green.

The suspects had been earlier reported heading for Calgary.

The child's mother admitted the kidnapper to the home after meeting the woman while in hospital giving birth to Cameron.

POUND CRASHES

LONDON (UPI) — The ailing pound crashed to its lowest level in more than three months today and government officials said Prime Minister James Callaghan probably will postpone a visit to Canada in a deepening crisis sparked by the threat of an all out seamen's strike this weekend.

As government and union leaders made frantic last minute efforts to head off a walkout, the Bank of England pulled the plug without warning on the British currency.

OTTAWA BOOST FOR CITY

$11.5M Facelift For Graving Dock

By PAT DUFOUR
Times Staff

The federal government is going to spend $11.5 million to upgrade the Esquimalt Graving Dock in the biggest facelift the facility has had since it opened July 2, 1927.

The decision to modernize the drydock comes after years of prodding by west coast politicians at all levels of government.

Robert Wallace of Vancouver, the public works' project manager for capital works, said today engineering work is now under way and the first contract awarded.

The $600,000 contract, to design a new caisson (gate) for the dock, has been given to the Victoria company of Case Existological Laboratories Ltd.

A representative of Yarrows shipyard said today the modernization is long overdue and will enable the local yard to be more competitive in the industry.

Archie Gillies, ships repair superintendent, said, "This should bring interest from other ship owners because work will now be speeded up, reducing costs."

Wallace said approximately $6,062,000 will be spent on repairs of coping stones and walls, new crane booms and rails, extra parking, better access and caisson renewals.

Another $4.5 million will be spent on mechanical works such as a new crane, a portable elevator, new sluice gates and a new sewage disposal system.

Electrical work in excess of $900,000, will include a new receptacle and feeder system, a new crane pickup to service the crane, better pripheral floodlighting.

Work on the dock is slated to begin April and will continue over a three-year period.

Wallace said the decision to upgrade the dock is the result of a survey carried out in 1974. That survey was carreied out by Swan Wooster Engineering Ltd. of Vancouver, the firm which designed Roberts Bank.

Four years before that the Greater Victoria municipalities, in a move initiated by Saanich (when Hugh Curtis was mayor) banded together to urge Ottawa to upgrade the dock and make this area more competitive in the ship repair industry.

For years the 100-ton crane at the dock has been condemned, the derelict equipment taking up valuable alongside space on the seawall. The dock has had to function with only two cranes, a 25 and 50-tonner.

Labor representatives are also relieved to go-ahead on modernizing the dock has finally been given.

"With the downgrading of business in this area everything is welcome," John Schibli, secretary of the building trades council said, "We need anything we can get."

HE'S A PET! AND READY TO PROVE IT

SYDNEY (Reuter) — A 46-year-old man who has been unable to find work for two years offered himself as a household pet Wednesday because he thinks animals are better treated than humans.

"I'm also willing to perform tricks like a pet for my master and mistress," Josef Holman said in a television interview.

He said he has applied for about 2,000 jobs in the last two years, but has always been turned down.

Mao . . . young revolutionary in the 1920s, Red Chinese army leader 1945, party chairman 1968

Mao's Gone . . . Who's to Lead?

Times News Services

Chinese Communist party Chairman Mao Tse-tung died Wednesday at the age of 82, ending a lifetime of tumult and revolution that made him the ruler of more than 800 million Chinese — a quarter of all mankind.

Mao was the most powerful man in modern Chinese history and his death appeared certain to ignite another titanic strugglef or power in the nation that has known no other leader in its 27-year history.

His death raises deep uncertainties about the future of China and its relations with the rest of the world.

It leaves a huge gap in the Peking leadership which none of Mao's subordinates can aspire to fill in terms of political or personal stature.

There is no officially designated heir and the possibility of a divisive and prolonged struggle over the succession is taken seriously by analysts.

Some suggest the death of Mao may be as important a turning point in the history of the 20th century as the foundation of the People's Republic of China 27 years ago.

They ask whether China will lose its unique revolutionary zeal without Mao's inspiration and to a more accommodating "revisionist" form of communism.

There is the possibility that new leaders may seek changes in Peking's relationships with Moscow and Washington which would alter dramatically the world balance of power.

The gloomier predictions that his passing may result in chaos are based on the danger that long and bitter rivalries may tear apart the Communist party's Central Committee — as almost happened after Premier Chou En-lai's death last January.

The power struggle that followed then shattered the image of a collective leadership.

It produced a fiery political campaign, wallposter attacks, and violence which caused a few deaths. It showed how far some in the hierarchy were prepared to go to impose their view. The struggle, between so-called leftists radicals and pragmatic moderates, ended in uneasy compromise.

Vice-premier Teng Hsiaoping, a moderate, was removed from power and Hua Kho-feng was made premier and first party vice chairman. He is generally seen as a centrist and certainly no extremist.

HUA KUO-FENG
. . . possible leader

After the surprises of the post-Chou period, few China watchers care to speculate about a likely successor to Mao. There may not even be one for a long time.

But with Mao's death Hua becomes China's highest ranking government and party leader.

Hua, rose to national prominence during the cultural revolution as Mao's handpicked protege.

That backing apparently was the chief reason Hua moved up to the post left vacant by Chou's death Jan. 8.

He was first named acting premier, then elevated to the permanent positions April 7.

See WHO Page 17

Abby Wants Him Dead

Times News Services

PORT MOODY — Thirteen-year-old Abby Drover, whose alleged kidnapper awaited another court appearance today, says she believes the tormenter who imprisoned her for 181 days in an underground dungeon should die for his crime.

Abby, weak and emaciated after her ordeal, recuperated at home with her mother and two older sisters.

"She says now that she wants him dead," said Kathy, Abby's 17-year-old sister.

"She said she forgives him for what he's done, but she thinks now he should die for it."

Donald Hay, 43, was to appear for a second hearing on charges of kidnapping and three sex offenses, including rape and gross indecency, which carry a maximum sentence of life in prison on conviction.

His scheduled 10 a.m. appearance was postponed until the afternoon when the Crown prosecutor was unable to make it to court.

Meanwhile, in a bizarre development, police said Wednesday a psychic's description of where Abby could be found was incredibly close to the underground cell where she was discovered.

During the girl's confinement, members of the 21-member Port Moody police force enlisted the aid of Interpol, psychics and hundreds of people who thought they could help.

Constable Wayne Smith, who led the investigation, said Wednesday a clue provided April 5 by a 60-year-old psychic from Oliver came incredibly close to pinpointing Abby's location.

The area described was

See LET HIM Page 2

13 DIE IN RIOTING

Times News Services

CAPE TOWN — Armed police escorted white motorists in convoys in the Cape Town area today as rioting continued with a death toll of 13 overnight and today, including an eight-year-old boy.

Police report 30 persons under arrest.

Fresh unrest also broke out in the interior.

In the wine-producing centre of Paarl, 35 miles from Cape Town, police dispersed several hundred colored, or mixed race, school pupils trying to march on the town centre.

Some roads were closed to white motorists in the area of the university town of Stellenbosch, about 25 miles from Cape Town.

Police guarded barricades and warned motorists and reporters not to enter the colored townships as "things are serious."

Convoys, escorted by armed police, were organized to protect motorists from being stoned as they drive through the narrow, winding Banhoek Mountan pass to Stellenbosch.

Convoys started from the top of the pass every hour.

About 100 vehicles, including buses, trucks and cars were in the first convoy.

One driver reported the line of vehicles was stopped for a long time while the police dispersed a crowd in the bushes on the side of the road.

Six mixed race looters were shot and killed by police this morning in th segregated township of Manenberg, eight miles from Cape Town, two of them while setting fire to a liquor store.

At nearby Salt River police rushed into a large crowd that had gathered to watch the last flames die in a large supermarket razed by a fire started just after midnight. The crowd fled.

Riot police in camouflaged uniforms also remained on the alert in the diamond mining town of Kimberley, which was quiet after a sports

See S. AFRICA Page 2

INDEX

Classified 386-2121
News 382-3131

	Page
Births	27
Classified	27-38
Comics	26
Deaths	38
Entertainment	19
Family	22-25
Finance	10-11
Gardening	28
Sports	14-16

WORDPLAY

9-14 © King Features Syndicate, Inc., 1976.

IMPERFECT

THANK TO STEVEN STAMPS, ZAPATA, TEXAS

Send your own WORDPLAY, care of this newspaper.

WEATHER:
Tonight: Clear; Friday: Late Rain

$35,000 Theft Plea

A Saanich man pleaded guilty in Victoria provincial court today to stealing almost $35,000 over 2½ years from the Victoria Community Grocers Co-Operative Association.

Kenneth Harold Simkin, 55, of 1002 McKenzie, was remanded to Sept. 30 for presentence report and sentence.

Court was told Simkin took the money between Jan. 1, 1973, and June 30, 1975, when he doing book-keeping work for the association as operator of Simkin Accounting Services, 31 Cadilac.

The funds were used to pay debts, finance his own business and to pay for two holidays. Simkin currently has debts of about $15,000 and any chance of restitution is remote, court was told.

The grocery co-op has between 35 and 40 partners and Simkin had been hired in May of 1972 to oversee a business re-organization.

Prices Beat AIB

Times News Services

OTTAWA — Prices of all consumer goods except food are still running at just below the double digit inflation rate, in spite of the federal government's anti-inflation program.

Statistics Canada said today non-food consumer prices jumped 9.6 per cent between August last year and this August. Higher shelter and insurance costs led the rise.

Food prices which are not controlled by the Anti-Inflation Board, were lower last month than at the same time last year.

The consumer price index showed an annual increase of 6.2 per cent when food was included.

Statistics Canada said the total increase in prices in August over July was only half the average rate observed between the two months in the preceding four years.

The all-items index in August was 150.0 compared with 141.2 a year ago. This means a basket of goods costing $10 in 1971, the base year, would now cost $15. In August, 1975, it would have cost $14.12 and in July would have been $14.93.

A basket of food items which cost $16.78 in August, 1975, now cost $16.69.

This was largely due to a 17-per-cent decline in beef prices over the year. However, the govenment has predicted increases in beef prices this fall.

Besides beef, there were seasonally lower prices for fresh vegetables. Fresh fruit, poultry, bread, coffee and home-consumed soft drinks showed price increases.

Increased shelter costs for both homeowners and renters and higher insurance premiums for automobiles, homes and household effects led the surge in non-food items. There were also higher prices for men's and women's

See NON-FOOD Page 2

Doman Sales Up, But Profit Off

DUNCAN (CP) — Although sales increased 58 per cent, Doman Industries Lt. reported net profits slumped to $47,000 in the three months ended July 31, compared with $873,000 for the corresponding period in 1975.

Doman reported Wednesday that including an extraordinary profit on sale of an investment in Saltair Lumber Co. Ltd., the company's net profit in the latest quarter was $358,000 or five cents a share.

PWA Cuts Off Island at 9:45 p.m.

Pacific Western Airlines has cancelled its 10:35 p.m. flight from Vancouver to Victoria, leaving the 9:45 p.m. Air Canada plane as the last daily service to the capital city, it was learned today.

Victoria officials called the loss of the 56-seat Convair a "severe blow" to the Island.

Chamber of commerce spokesmen said the cancellation means many people flying from outside points to Victoria will have to spend the night in Vancouver before continuing on to the Island.

Chamber president Alan Emery said his group would fight the cancellation as strongly as possible because the effect will be to cut off Victoria after 9:45 p.m.

He said he doubted the cancellation was a political decision by the owners, the Alberta government.

"However, it is unfortunate the British Columbia government did not buy the airline when it was for sale or at least buy a position in the airline — perhaps joint ownerhip. The Alberta government might not be so concerned with retaining the goodwill of people in Victoria," Emery said.

He added the main factor in the cancellation seemed to be the cost.

PWA regional manager Eric Carswell said the cancellation was due entirely to the fact the run was losing money, according to a company study.

He said the crew flying the plane to Victoria had to return home to Vancouver the same night and they had to be paid all the time they were returning home, although they were not working.

Carswell said he had fought to have the late flight on the schedule and was disappointed that it had to be cancelled due to the cost of the service.

Victoria Social Credit MLA Sam Bawlf said he will ask provincial Transport Minister Jack Davis intervene on behalf of the provincial government to have the service restored.

He said the flight to the capital city is crucial and it should be restored.

"A transportation company that makes money on some runs has an obligation to maintain connecting services even if it loses money on some of these services," Bawlf said.

He said the provincial government should object on these grounds and not on the basis the airline is owned by the Alberta government.

"That is a political red herring to the main issue, which is that the company has an obligation to maintain connecting services."

PWA has six flights per day out of Vancouver to Victoria and Air Canada has three.

Travel Slump Gov't Fault—Emery

Negative thinking by the provincial government is the main reason Victoria had a tourist slump this summer, Victoria Chamber of Commerce president Alan Emery said today.

He was replying to a statement by provincial Travel Minister Grace McCarthy that people in the tourist business should stop making negative statements about the slump and begin thinking positively.

McCarthy said costs are high in British Columbia but with a positive attitude, this province could continue to attract visitors.

"If, for those costs, we can provide a standard of service better than anyone else, or at least as good as the best, the tourists will keep coming. Service for the dollar is the key," McCarthy said.

Emery replied: "You can't provide good service to people if they don't come here. There is no question it was the ferry rates and the other high costs which have kept the tourists away this year.

"Many of these costs are the result of (provincial) government actions. The ferry rates are up 100 per cent, the sales tax was increased by 40 per cent, the ICBC rates were doubled.

"It is the provincial government that keeps telling us how bad things are," Emery said.

"They are the ones who are thinking negatively and acting negatively."

Al Frame, president of the Victoria Visitors Information Centre, said that good service is not enough to overcome high ferry rates.

"She (McCarthy) argues the tourists will come despite the costs. Of course, she is wrong and we can prove it. The tourists were coming until they (the government) put up the ferry rates.

"It is the government who has hurt us and it is the government who has to help us now. I don't like government involvement in the tourist industry, but they have to repair the damage ~~that has~~ been done," Frame said.

He said the government could do this by lowering the ferry rates on a year-round basis and by providing matching grants for external promotion of Victoria.

Frame said his association has funds available to promote the Victoria area in B.C., the prairies and the United States but the advertising program would be feasible only if there were matching grants from the provincial department of travel. The department makes funds available to advertise Vancouver Island as a unit but not for Victoria advertising.

Frame said he welcomes an announcement by McCarthy that officials from her department will hold a listening session with Victoria tourist officials some time in October, similar to sessions in Vancouver and the interior.

"We will be there," he said. "We have many questions we want to ask her."

Bob Wright, president of the Oak Bay Marina and a city alderman, warned that unless the government changes its mind on a revision of ferry fares "there is a strong possibility that next summer is going to make this one look like an economic success."

Wright said he doesn't want to portray himself as a purveyor of gloom and despondency, but the situation facing Vancouver Island's tourist industry is so bad that pessimism is inevitable.

"If I had to draw a comparison, I'd say the Island's immediate tourist future is like the aftermath of the Civil War in the U.S. — all that's left this winter is for the carpetbaggers to roll in and pick the bones of those who can't survive."

He said business at his Sealand attraction and other tourist-oriented enterprises is down considerably this summer, but he is not encumbered by mortgages and can ride out the difficult times.

Wright said the Colwood motel operators, the boat rental specialists at Cowichan Bay and other similar businesses enjoy 75 per cent of their business during the three peak summer months.

They work on a tight profit margin, after deficit financing through the winter months, and when they suddenly drop 25 to 30 per cent of their gross, as they have done this season, the effect is disastrous.

"These little guys have empty stomachs," Wright said. "They are caught in a squeeze play between the government, labor and the banks."

Wright accepts that the bad weather the counter-attractions of the U.S. bicentennial and the general economic downturn have all contributed to this summer's slump. But, like Emery, he is convinced that the double ferry rates are the main culprit.

"Compared with last year, we've seen a drop of over a quarter of a million people coming one-way to the Island —157,000 fewer via the Tsawwassen-Swartz Bay route alone—yet Jack Davis says really the ferry rates had nothing to do with this. That's rubbish," he added.

As for McCarthy's positive-thinking approach, Wright says the minister is giving the tourist industry rhetoric when it needs action.

"She comes out and says 'Think positive and all our problems are going to go away.' In other words, let's all take a course in TM (transcendental meditation) and the economic woes of the last several months will just disappear."

Empress Hotel manager Ted Balderson said he could agree with McCarthy that a positive attitude would help the tourist industry in Victoria and that improved service would attract more visitors.

"The quality of service across the city is only about average," he said. "It could be improved. You can overcome a lot of problems if you take the time to be courteous."

Balderson said there are indications the 1977 tourist year may be slightly better than this year. The Empress will get the national convention of the Canadian Association of Chiefs of Police during the last week in August next year and this would keep the hotel full at a time when business normally would begin to slacken off.

"With a positive attitude and more external promotion, Victoria could have a better tourist year in 1977, there's no question about it," he said.

Bus Route Advice Promised

Saanich is now going to have a say in changes of B.C. Hydro bus routes within the municipality.

Municipal planner Gil Laurenson has told council that assistant planner Tom Jenkinson will be consulted by Hydro officials before changes are made.

Laurenson made the announcement after a letter was read from D. T. Suttie, manager of Victoria transportation for Hydro.

"It appears that council has made a decision to oppose extension of the Mt. Tolmie route without hearing the side of the providers of the transit system," Suttie wrote.

Noting that Suttie's letter was "very short and terse", Ald. David Paterson observed, "we didn't oppose because we hadn't heard their side."

Mayor Ed Lum said it is essential Saanich be consulted because it affected decisions on which roads should be upgraded.

"Hopefully (liason between Saanich and Hydro) will soften what's been appearing in the newspapers," Lum added, "I've accepted some of the blame here."

Legal Action Can Still Noisy Dogs

Barking dogs will continue to plague Saanich residents unless neighbors gang up to take legal action against their owners, council has been told.

In a report, municipal solicitor Doug Patterson said he had been informed by a provincial court prosecutor that at least two affected residents must lay charges.

In August, council had asked Patterson whether a policeman could give evidence but Patterson reported that "the prosecutor stated, in his opinion, such evidence would not be sufficient for a conviction."

Ald. Sandy Noel said he knows of at least one Saanich resident who is doomed to endure a barking dog because of the two-or-more-complaints ruling.

"I know of a bad situation concerning a dog where this resident, geographically, has no one else near who can hear the dog. Next door is a poor old soul who wears a hearing aid. What should we do?" he asked.

Ald. Fred Severson suggested the resident being bothered should keep phoning the dog's owners. "Keep phoning them. If you can't sleep, they can't sleep," he recommended.

Noel retorted this is impossible because the dog owners would not be home.

"They're out late — not carousing, on business," Noel said. "It's no use phoning because the dog won't answer."

Help Sought By Youth Clubs

Volunteers are needed to help with fall and winter programs of the Boys' and Girls' clubs of Greater Victoria.

As well as hiking, camping and other activites, volunteers are needed to teach crafts and act as adult companions.

The fall program begins Oct. 1. Those interested should phone 383-1101 or call at the office at 1240 Yates.

VACATIONING Oma Lewis of Toronto hoes in the the allotment garden of her sister off Kent Road in Saanich. (John McKay photo)

Garden Plot Rents to Jump

The agriculture department will raise the rent on Greater Victoria allotment gardens next year, gardens manager Dick Keepence said Wednesday.

Keepence said he did not know how much higher the fee will be. A plot currently rents for $10 a year. He said costs everywhere are rising, including gasoline, fertilizer, water and labor.

But the new rates will still be the best bargain going, Keepence added.

The $10 fee was established four years ago by the National Capital Region in Ottawa where the growing season is seven months at best.

Here the allotments can be used year-round for some crops.

Keepence said an average annual yield for one of Victoria's allotment gardens is $200 to $300 worth of produce.

Keepence tends several demonstration gardens that yield at least $400 worth of fruit and vegetables.

The allotment sites in Victoria are located on Kent Road, Kenneth and Agnes Streets, Gordon Head Road, and Wilkinson Road.

The first allotment gardens here were established in 1974.

AIR CADET PARADE SET AT ARMORY

The 89 (Pacific) Squadron, Royal Canadian Air Cadets, will hold its first parade of the fall season at 7 p.m. Monday in the Bay Street Armory.

Boys and girls between 13 and 18 years of age wishing to join the squadron can obtain information at the parade.

Instruction in air oriented subjects, bandwork, marksmanship and citizenship are featured. Familiarization flights in both power and gliding aircraft continue all year.

Industry Proposal Approved

The Capital Region Board took the first step Wednesday towards approval of a move by Saanich to expand its light industrial park at Royal Oak — but a large roadblock still remains.

Directors gave two readings to the necessary bylaw but it will come back to the board for debate after members have had a chance to study the proposal.

Even if the board approves adding 70 acres in the Glanford-Vanalman district to bring land zoned for light industry in the area to 120 acres, the move must be approved by the B.C. Land Commission because the land is in the agricultural land reserve.

The property involved was earmarked for potential industrial development in the official regional plan passed almost two years ago. It will be the first amendment to the regional plan if approved.

Some neighbors in the area oppose the change but director Sandy Noel said Wednesday others support it.

In material which regional directors will study, Saanich planner Gil Laurenson says the municipality's intention is to develop a light industrial-warehouse park "that will be of the highest order, containing well designed buildings and high quality site planning.

No use will be allowed which will be incompatible with surrounding residential, agricultural or commercial areas, and any development which could create potential problems such as noise, vibration, odor or toxic materials will also be excluded.

The industrial park will be surrounded by a green belt on the west, north and south property lines "sufficient in depth to provide a physical break and . . . densely planted to reduce any minor noise and visual impact."

Landscaping along the Pat Bay Highway will be given special attention, Laurenson says.

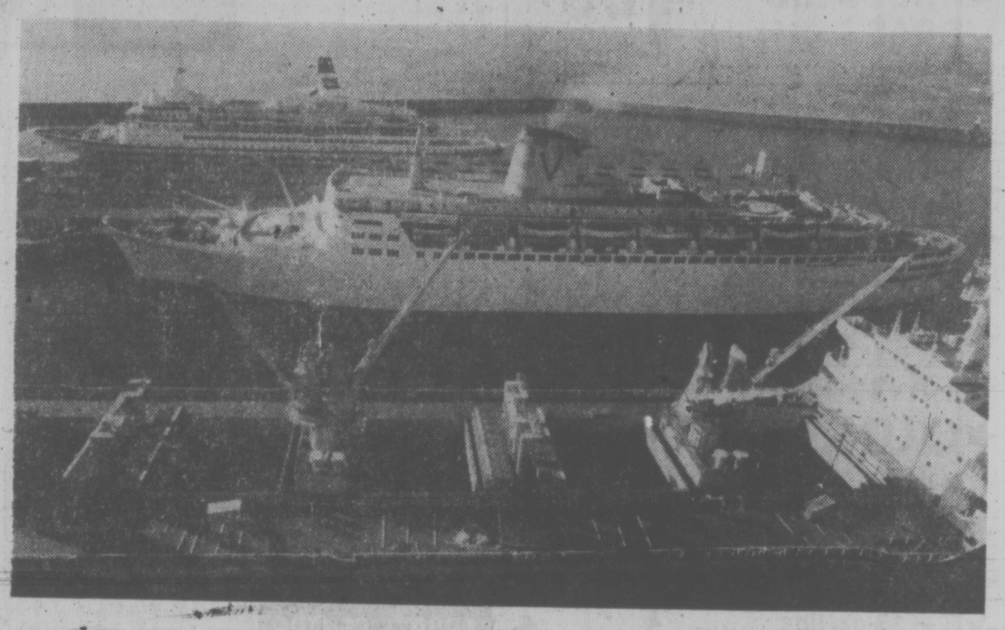

VIEW from Ogden Point grain elevator today was reminiscent of the old days when Victoria was one of the busiest ports on the west coast. In the foreground, the freighter Nordcap takes on lumber while the cruise ships Fairsea and Royal Viking Sea lie alongside. Also in port was the cruise ship Pacific Princess and the roll on - roll off container ship Dilkara. (Bill Halkett photo)

Joint Rec Centre Vote Just the First Hurdle?

By DON VIPOND
Times Staff

There is a distinct possibility a majority of ratepayers in Sidney and North Saanich will vote Saturday in favor of a joint recreation centre — but another hurdle looms beyond.

The $1.85 million project, which would see a swimming pool and ice arena built on East Saanich Road south of McTavish, will not go ahead unless the provincial government contributes about $600,000, the one-third grant previously offered by the NDP government.

Some "special" recreation grants have been approved since the government changed but Recreation Minister Grace McCarthy has gone out of her way lately to underline that no promises have been made.

Privately, the two communities have been told they have top priority when it comes to the recreation subsidies the province is handing out.

But at the same time, both Sidney and North Saanich councils have passed resolutions, at the suggestion of the province, saying the project will not go ahead if the provincial grant is not available.

Malcolm doesn't want to cloud Saturday's vote with political infighting but said he is suspicious the two communities may have been "led down the garden path" on grant expectations.

He said Mrs. McCarthy has been "totally inept" in setting recreation subsidy policy and her statements continue to be "wishey-washey."

There are close to 12,000 people living on in the north end of the peninsula, which is without any substantial recreation facility, and parents now have to drive children to town, a round trip of 40 miles or so, for swimming or skating.

If Saturday's vote is favorable and the provincial government then torpedoes the project by denying a grant, Malcolm says a lot of voters on the north peninsula will be very unhappy, including him. He and others have worked more than three years putting the package together.

Whichever way the provincial government goes, it won't be able to dally too long. The contract price for the centre is good only until November and Malcolm estimates it will then jump $100,000 to $150,000.

To build and run the centre will add $45 to $65 a year to most ratepayers' property tax bills Malcolm says.

The referendum requires a simple majority to pass, with Sidney and North Saanich votes being counted together. Saturday's vote is the fifth effort to get something built for recreation near the tip of the peninsula.

In 1973, when a 60 per cent majority was required, Sidney ratepayers voted about 57 per cent in favor of a $1.3 million centre.

Besides the 25-metre pool and ice arena with seating for 600, the joint centre would have a wading pool for tots and swirl pool and sauna for the older set. Programs would make sure every age group got a chance.

"I figure we've got to have it if we're going to have a place where families want to be," says the Sidney mayor. Ald. George Cumpston, North Saanich liaison man on the planning, agrees.

"I'm too old to use it myself but I've done a lot of work on it and I'm very much in favor of it," he says.

Both agree there is a total lack of anything for young people now and Malcolm says rowdyism, somewhat of a problem in Sidney, stems from youngsters having little to do. In the long run, he says the centre will make a big difference.

Voting Saturday is from 8 a.m. to 8 p.m., with North Saanich electors casting their ballots at their municipal hall, 1620 Mills Rd., and Sidney voters going to their municipal hall at 2440 Sidney Ave.

Ask The Times

Q. Some time ago the Times carried a report on the large number of dormant accounts left in Canadian banks which are eventually placed in the Bank of Canada. Is it possible to obtain a copy of the lists of these accounts or have access to them in some way? — M.P.

A. The only way to obtain this information is by asking the banks where you think you may have a dormant account. They cannot publish lists because they are required to keep all accounts confidential. They will tell you whether you have an account, if you ask them. Banks are required by law to send a notice if an account is dormant for two years. Subsequent notices are also sent but if there is no action in the account after the fifth year, the money goes to the government. Problems arise when the notice is sent to the only known address and is not forwarded. People who have not moved can expect to get notices of dormant accounts from their banks.

Q. Do you have any records on prolific cats? M.O.

A. The Guinness Book of Records says 17-year-old Dusty of Bonham, Texas, gave birth to her 420th kitten on June 12, 1952, an apparent record.

Discarded Dogfish a Delicious Dish

By HUMPHREY DAVY
Times Staff

A well-known outdoorsman is in Victoria to promote use of the lowly dogfish — discarded in local waters by both anglers and commercial fishermen — as food.

Russ Mohney of Kent, Wash., author of the Dogfish Cookbook published by Gray's Publishing Ltd., Sidney, said the small shark is not only edible but delicious.

"Try a few international recipes like Shark au Vin, Flake Croquettes and Cognac Supreme, and you will never say a bad word about the dogfish again," he said.

In Europe, he pointed out, the dogfish has long been accepted as food and is known by various names, such as rock salmon, sea-eel and Folkstone beef. In England, most traditional fish and chips are made of dogfish fillets.

"Most North Americans don't eat dogfish because of food prejudice," he said. "This is costing us a great deal of money. We are throwing overboard excellent food sources."

He said the two main centres where dogfish is marketed in Canada and the United States are Montreal and New York. Ironically, he points out, the dogfish is caught in Seattle, processed in Canada, shipped to Norway for brining and smoking and returned to eastern consumers who must pay four dollars a pound for the privilege of eating it.

Apart from 65 recipes, Mohney shows how to catch, clean and conserve the dogfish.

The author, known for his outdoor books which include The Master Backpacker, also had something to say about the need for more wilderness trails in B.C.

"The demand today is for linear parks or wilderness corridors, like the west coast trail between Bamfield and Port Renfrew," he said. "More and more people want to get away from the highways and walk through unspoiled areas. The trend is here to stay."

He said the B.C. Forest Service could do much more towards building trails through public forest lands.

"It just requires a little planning," he said, such as not allowing the construction of logging roads around the rim of lakes and making use of alpine and sub-alpine areas. "The land doesn't have to be set aside as park."

He said this is being done by U.S. national forest officials.

the great $1070 TURN ON
C-FAX 1070 LISTEN

93rd YEAR, No. 77

Victoria Times

VICTORIA TIMES, THURSDAY, SEPTEMBER 9, 1976

1976 FORD Pinto AT CLEARANCE PRICES 9-5
peter pollen ford

15 CENTS DAILY, 30 CENTS SATURDAY

Snatched Baby Safe

Two Women Seized

SURREY (CP) — Federal Bureau of Investigation agents in San Francisco today recovered two-week-old Cameron Green—the baby kidnapped Tuesday from his home in this Vancouver-area municipality.

FBI special agent C. W. Bates said that the baby was in good health and had been taken to a San Francisco hospital for a check-up.

Agents raided two homes in the Hayward area of San Francisco and arrested two women.

The FBI agent said the women, Sandra Ann Gillen, 24 and Rena Marie Conley, 21, will appear in court today.

The raid followed joint investigation into the child's abduction by the FBI and Surrey RCMP.

"We found the baby in the house where we arrested Gillen. The little fellow was in good shape," Bates said.

The child was kidnapped from his home by a woman who posed as a researcher from the University of British Columbia to gain entrance. Police said an adoption ring may be involved.

The arrests and recovery came just a few hours after police said they were closing in on two suspects in the case.

Officers said Wednesday night they had been able to trace the movements of the prime suspect and her accomplice — believed to be the kidnapper's room-mate — through several points before the woman took the child, the son of David and Gayle Green.

The suspects had been earlier reported heading for Calgary.

The child's mother admitted the kidnapper to the home after meeting the woman while in hospital giving birth to Cameron.

POUND CRASHES

LONDON (UPI) — The ailing pound crashed to its lowest level in more than three months today and government officials said Prime Minister James Callaghan probably will postpone a visit to Canada in a deepening crisis sparked by the threat of an all out seamen's strike this weekend.

As government and union leaders made frantic last minute efforts to head off a walkout, the Bank of England pulled the plug without warning on the British currency.

OTTAWA BOOST FOR CITY

$11.5M Facelift For Graving Dock

By PAT DUFOUR
Times Staff

The federal government is going to spend $11.5 million to upgrade the Esquimalt Graving Dock in the biggest facelift the facility has had since it opened July 2, 1927.

The decision to modernize the drydock comes after years of prodding by west coast politicians, at all levels of government.

Robert Wallace of Vancouver, the public works' project manager for capital works, said today engineering work is now under way and the first contract awarded.

The $600,000 contract, to design a new caisson (gate) for the dock, has been given to the Victoria company of Case Existological Laboratories Ltd.

A representative of Yarrows shipyard said today the modernization is long overdue and will enable the local yard to be more competitive in the industry.

Archie Gillies, ships repair superintendent, said, "This should bring interest from other ship owners because work will now be speeded up, reducing costs."

Wallace said approximately $6,062,000 will be spent on repairs of coping stones and walls, new crane booms and rails, extra parking, better access and caisson renewals.

Another $4.5 million will be spent on mechanical works such as a new crane, a portable elevator, new sluice gates and a new sewage disposal system.

Electrical work in excess of $900,000, will include a new receptacle and feeder system, a new crane pickup to service the crane, better peripheral floodlighting.

Work on the dock is slated to begin April and will continue over a three-year period.

Wallace said the decision to upgrade the dock is the result of a survey carried out in 1974. That survey was carried out by Swan Wooster Engineering Ltd. of Vancouver, the firm which designed Roberts Bank.

Four years before that the Greater Victoria municipalities, in a move initiated by Saanich (when Hugh Curtis was mayor) banded together to urge Ottawa to upgrade the dock and make this area more competitive in the ship repair industry.

For years the 100-ton crane at the dock has been condemned, the derelict equipment taking up valuable alongside space on the seawall. The dock has had to function with only two cranes, a 25 and 50-tonner.

Labor representatives are also relieved the go-ahead on modernizing the dock has finally been given.

"With the downgrading of business in this area everything is welcome," John Schibli, secretary of the building trades council said, "We need anything we can get."

HE'S A PET! AND READY TO PROVE IT

SYDNEY (Reuter) — A 46-year-old man who has been unable to find work for two years offered himself as a household pet Wednesday because he thinks animals are better treated than humans.

"I'm also willing to perform tricks like a pet for my master and mistress," Josef Holman said in a television interview.

He said he has applied for about 2,000 jobs in the last two years, but has always been turned down.

Prices Beat AIB

Times News Services

OTTAWA — Prices of all consumer goods except food are still running at just below the double digit inflation rate; in spite of the federal government's anti-inflation program.

Statistics Canada said today non-food consumer prices jumped 9.6 per cent between August last year and this August. Higher shelter and insurance costs led the rise.

Food prices, which are not controlled by the Anti-Inflation Board, were lower last month than at the same time last year.

The consumer price index showed an annual increase of 6.2 per cent when food was included.

Statistics Canada said the total increase in prices in August over July was only half the average rate observed between the two months in the preceding four years.

The all-items index in August was 150.0 compared with 141.2 a year ago. This means a basket of goods costing $10 in 1971, the base year, would now cost $15. In August, 1975, it would have cost $14.12 and in July would have been $14.93.

A basket of food items which cost $16.78 in August, 1975, now cost $16.69.

This was largely due to a 17-per-cent decline in beef prices over the year. However, the govenment has predicted increases in beef prices this fall.

Besides beef, there were seasonally lower prices for fresh vegetables. Fresh fruit, poultry, bread, coffee and home-consumed soft drinks showed price increases.

Increased shelter costs for both homeowners and renters and higher insurance premiums for automobiles, homes and household effects led the surge in non-food items. There were also higher prices for men's and women's

See NON-FOOD Page 2

Mao . . . young revolutionary in the 1920s, Red Chinese army leader 1945, party chairman 1968

Mao's Gone . . . Who's to Lead?

Times News Services

Chinese Communist party Chairman Mao Tse-tung died Wednesday at the age of 82, ending a lifetime of tumult and revolution that made him the ruler of more than 800 million Chinese — a quarter of all mankind. (See obituary on Page 3.)

Mao was the most powerful man in modern Chinese history and his death appeared certain to ignite another titanic struggle for power in the nation that has known no other leader in its 27-year history.

His death raises deep uncertainties about the future of China and its relations with the rest of the world.

It leaves a huge gap in the Peking leadership which none of Mao's subordinates can aspire to fill in terms of political or personal stature.

There is no officially designated heir and the possibility of a divisive and prolonged struggle over the succession is taken seriously by analysts.

Some suggest the death of Mao may be as important a turning point in the history of the 20th century as the foundation of the People's Republic of China 27 years ago.

They ask whether China will lose its unique revolutionary zeal without Mao's inspiration and to a more accommodating "revisionist" form of communism.

There is the possibility that new leaders may seek changes in Peking's relationships with Moscow and Washington which would alter dramatically the world balance of power.

The gloomier predictions that his passing may result in chaos are based on the danger that long and bitter rivalries may tear apart the Communist party's Central Committee — as almost happened after Premier Chou En-lai's death last January.

The power struggle that followed then shattered the image of a collective leadership.

It produced a fiery political campaign, wallposter attacks, and violence which caused a few deaths. It showed how far some in the hierarchy were prepared to go to impose their view. The struggle, between so-called leftists radicals and pragmatic moderates, ended in uneasy compromise.

Vice-premier Teng Hsiao-ping, a moderate, was removed from power and Hua Kho-feng was made premier and first party vice chairman. He is generally seen as a centrist and certainly no extremist.

HUA KUO-FENG
. . . possible leader

After the surprises of the post-Chou period, few China watchers care to speculate about a likely successor to Mao. There may not even be one for a long time.

But with Mao's death Hua becomes China's highest-ranking government and party leader.

Hua, rose to national prominence during the cultural revolution as Mao's handpicked protege.

That backing apparently was the chief reason Hua moved up to the post left vacant by Chou's death Jan. 8.

He was first named acting premier, then elevated to the permanent positions April 7.

See WHO Page 17

Abby Wants Him Dead

Times News Services

PORT MOODY — Thirteen-year-old Abby Drover, whose alleged kidnapper awaited another court appearance today, says she believes the tormenter who imprisoned her for 181 days in an underground dungeon should die for his crime.

Abby, weak and emaciated after her ordeal, recuperated at home with her mother and two older sisters.

"She says now that she wants him dead," said Kathy, Abby's 17-year-old sister.

"She said she forgives him for what he's done, but she thinks now he should die for it."

Donald Hay, 43, was to appear for a second hearing on charges of kidnapping and three sex offenses, including rape and gross indecency, which carry a maximum sentence of life in prison on conviction.

His scheduled 10 a.m. appearance was postponed until the afternoon when the Crown prosecutor was unable to make it to court.

Meanwhile, in a bizarre development, police said Wednesday a psychic's description of where Abby could be found was incredibly close to the underground cell where she was discovered.

During the girl's confinement, members of the 21-member Port Moody police force enlisted the aid of Interpol, psychics and hundreds of people who thought they could help.

Constable Wayne Smith, who led the investigation, said Wednesday a clue provided April 5 by a 60-year-old psychic from Oliver came incredibly close to pinpointing Abby's location.

The area described was

See LET HIM Page 2

13 DIE IN RIOTING

Times News Services

CAPE TOWN — Armed police escorted white motorists in convoys in the Cape Town area today as rioting continued with a death toll of 13 overnight and today, including an eight-year-old boy.

Police report 30 persons under arrest.

Fresh unrest also broke out in the interior.

In the wine-producing centre of Paarl, 35 miles from Cape Town, police dispersed several hundred colored, or mixed race, school pupils trying to march on the town centre.

Some roads were closed to white motorists in the area of the university town of Stellenbosch, about 25 miles from Cape Town.

Police guarded barricades and warned motorists and reporters not to enter the colored townships as "things are serious."

Convoys, escorted by armed police, were organized to protect motorists from being stoned as they drive through the narrow, winding Banhoek Mountan pass to Stellenbosch.

Convoys started from the top of the pass every hour.

About 100 vehicles, including buses, trucks and cars were in the first convoy.

One driver reported the line of vehicles was stopped for a long time while the police dispersed a crowd in the bushes on the side of the road.

Six mixed race looters were shot and killed by police this morning in the segregated township of Manenberg, eight miles from Cape Town, two of them while setting fire to a liquor store.

At nearby Salt River police rushed into a large crowd that had gathered to watch the last flames die in a large supermarket razed by a fire started just after midnight. The crowd fled.

Riot police in camouflaged uniforms also remained on the alert in the diamond mining town of Kimberley, which was quiet after a sports

See S. AFRICA Page 2

INDEX

Classified 386-2121
News 382-3131

	Page
Births	27
Classified	27-38
Comics	26
Deaths	38
Entertainment	19
Family	22-25
Finance	10-11
Gardening	28
Sports	14-16

WORDPLAY

9-14 © King Features Syndicate, Inc., 1976.

IMPERFECT

THANK TO STEVEN STAMPE ZAPATA, TEXAS

Send your own WORDPLAY, care of this newspaper.

WEATHER:

Tonight: Clear; Friday: Late Rain

$35,000 Theft Plea

A Saanich man pleaded guilty in Victoria provincial court today to stealing almost $35,000 over 2½ years from the Victoria Community Grocers Co-Operative Association.

Kenneth Harold Simkin, 55, of 1002 McKenzie, was remanded to Sept. 30 for presentence report and sentence.

Court was told Simkin took the money between Jan. 1, 1973, and June 30, 1975, when he did book-keeping work for the association as operator of Simkin Accounting Services, 31 Cadillac.

The funds were used to pay debts, finance his own business and to pay for two holidays. Simkin currently has debts of about $15,000 and any chance of restitution is remote, court was told.

The grocery co-op has between 35 and 40 partners and Simkin had been hired in May of 1972 to oversee a business re-organization.

Doman Sales Up, But Profit Off

DUNCAN (CP) — Although sales increased 58 per cent, Doman Industries Ltd. reported net profits slumped to $47,000 in the three months ended July 31, compared with $873,000 for the corresponding period in 1975.

Doman reported Wednesday that including an extraordinary profit on sale of an investment in Saltair Lumber Co. Ltd., the company's net profit in the latest quarter was $358,000 or five cents a share.

PWA Cuts Off Island at 9:45 p.m.

Pacific Western Airlines has cancelled its 10:35 p.m. flight from Vancouver to Victoria, leaving the 9:45 p.m. Air Canada plane as the last daily service to the capital city, it was learned today.

Victoria officials called the loss of the 56-seat Convair a "severe blow" to the Island.

Chamber of commerce spokesmen said the cancellation means many people flying from outside points to Victoria will have to spend the night in Vancouver before continuing on to the Island.

Chamber president Alan Emery said his group would fight the cancellation as strongly as possible because the effect will be to cut off Victoria after 9:45 p.m.

He said he doubted the cancellation was a political decision by the owners, the Alberta government.

"However, it is unfortunate the British Columbia government did not buy the airline when it was for sale or at least buy a position in the airline — perhaps joint ownerhip. The Alberta government might not be so concerned with retaining the goodwill of people in Victoria," Emery said.

He added the main factor in the cancellation seemed to be the cost.

PWA regional manager Eric Carswell said the cancellation was due entirely to the fact the run was losing money, according to a company study.

He said the crew flying the plane to Victoria had to return home to Vancouver the same night and they had to be paid all the time they were returning home, although they were not working.

Carswell said he had fought to have the late flight on the schedule and was disappointed that it had to be cancelled due to the cost of the service.

Victoria Social Credit MLA Sam Bawlf said he will ask provincial Transport Minister Jack Davis intervene on behalf of the provincial government to have the service restored.

He said the flight to the capital city is crucial and it should be restored.

"A transportation company that makes money on some runs has an obligation to maintain connecting services even if it loses money on some of these services," Bawlf said.

He said the provincial government should object on these grounds and not on the basis the airline is owned by the Alberta government.

"That is a political red herring to the main issue, which is that the company has an obligation to maintain connecting services."

PWA has six flights per day out of Vancouver to Victoria and Air Canada has three.

sports

DOUG PEDEN - EDITOR

BETTER AHEAD

Best in '76 Bates Won't Let It Rest

BY ERNIE FEDORUK
Times Staff

It's been a good year for Victoria Bates, and the coach of the Canadian senior men's softball champions feels the fans can look forward to a "better one" next season even if the team does not play in a league.

For the last two seasons, Bates have been the power in the Pacific Coast Fastball League that also included Abbotsford (nee North Vancouver), Vancouver Magicians and New Westminster Royal Towers Blues.

The mainland clubs have indicated they no longer want to travel to Victoria.

"It looks like we may be without a league," Bates' coach Joe Patterson said Wednesday. "Naturally, we'll miss that steady, assured good competition. I'm only speculating, but if that happens I'm sure it will work out to benefit the fans.

"Our fans could be looking at their most enjoyable year ever . . .

"It will take some work," he continued, "but an extensive tournament and exhibition schedule can be arranged to bring in some of the best teams in North America. The fans will see more of the Bates, something that playing in a league would not allow.

"We can be selective in bringing in teams.

"For example, Saskatoon (the Saskatchewan champions who finished runnerup to Bates in this year's national tournament at Niagara Falls) wants to play four games in Victoria next season. Toronto Globals (the Ontario champions) also asked us about a series.

"Seattle Pay 'N' Pak won the Washington State playoffs and always draw well here. Seattle Peterbilt has came up with a great ball club. Both, I'm sure, will agree to come to Victoria.

"This year we played in only three major tournaments. Next year, we'll probably play in four or five. They'll look after our out-of-town weekends.

"I don't think we'll be hurting for competition if the league (PCFL) folds."

Patterson indicated that there will be only a few, if any, changes on the roster next season.

"It's too early to speculate, but the only player who has indicated he would like to retire is (outfielder) Mike Taaffe. Our travelling demands have been tough and Mike feels he can't afford to keep it up.

"As far as I know, no one else has talked about retiring. I know our three pitchers — (Stan) Kern, (Andy) Konopacki and (Dave) Ruthowsky — will be back."

Patterson wouldn't speculate on his own future with the team. After coaching the club for several years, Patterson announced his retirement after the team came away from New Zealand with a share of the world championship earlier this year.

Catcher-first baseman Bob Burrows was named player-coach at the start of the season. Feeling the dual duties affected his playing, Burrows asked to be relieved of the coaching role and Patterson was persuaded to return.

As for next year?

"I won't commit myself at this time. I'll know better after I sit down and talk with Herb (Bate, president and sponsor of the team)."

Patterson, again emphasizing he was only speculating, said Bates would try and remain intact and try to qualify as Canada's representatives for the next world championship — to be held in Seattle's Kingdome in 1979.

In the meantime, 1977 seems closer but Bates will be hard-pressed to duplicate their 1967 performance on the field.

All they did in 1967 was to claim a share of the world championship (with New Zealand and the U.S. champions from Reading, Pa.); win the Canadian title for a second straight year, top their league during the regular campaign as well as the playoffs; win the provincial tournament; win two major Seattle tournaments and finish second in the Mr. Sport tournament at Vancouver.

"Our poorest performance," noted Patterson, "was a second."

City Bowler In Finals

Karen Cook, 19, of Victoria is one of six B.C. bowlers who will compete in the Youth Bowling Council roll-offs in Toronto, Saturday and Sunday.

Cook qualified by winning the Victoria handicap rolloff, finishing third in the Vancouver zone competition and also third in the B.C. championships at Kelowna.

The Youth Bowling Council is for bowlers 18-29 years of age. There will be six representatives from each of the competing provinces in the championships.

International Rifle Match

Canada and Scotland will meet in an international rifle-shooting match Saturday and Sunday at Heal's Range.

Competition will start at 9 a.m. Saturday at distances of 300, 500 and 600 yards and continue, beginning at the same time, Sunday over distances of 800, 900 and 1,000 yards.

The standard .308 calibre rifle will be used in all matches.

—Times photo by John McKay

STICKWORK by goaltender Murray Bannerman (9) helps clearing duties as Victoria Cougar hopefuls pepped up training camp activity with scrimmages Wednesday. Bannerman is among holdovers listed with Western Canada Hockey League club. Cougar manager-coach Pat Ginnell is running twice-a-day drills at Pearkes Arena this week. Team will shift workouts to Memorial Arena next week.

Qualified to Complain

BRAMPTON, Ont. (CP) — Coach John McCauley, criticized on occasions as a referee of National Hockey League games, switched tactics Wednesday night and took a swipe at officials in the Mann Cup lacrosse final.

His comments came after his Brampton Excelsiors defeated New Westminster Salmonbellies 14-10 in the opening game of the best-of-seven Canadian senior series.

"When my players go into the corners and get knocked down on their butts and they (Salmonbellies pick up the ball, my players have to wonder," McCauley said.

"I'm not complaining about two men going after the ball but when the third man comes along and picks it up, that should be interference.

Coach Bob Babcock of the Salfonbellies, winners of the Western Lacrosse Association title, was also unhappy with referees Harry Benham and Harry Delimt of the Ontario Lacrosse Association.

babcock said the eastern officials allowed the Brampton players to slash too freely.

Ted Greves and Mike French paced Brampton to victory while goalie Gary Powless stopped 42 shots compared with 57 by New Westminster netminder Joe Comeau.

Greves scored three goals while French had two goals — one on a penalty shot — and added three assists.

John Campbell and Bram Wilfong got two each for the winners with John Gowland, Terry Sanderson, John Mouridian, Tony Golian and Mike O-Brien adding the others.

Chuck Medhurst led the losers with six goals while Wayne Goss, Dave Durante, Bill Mosdell and Mario Govorchin scored one each.

The visitors were assessed 20 minutes in penalties compared with 18 to Brampton.

Babcock, who said his team came up flat in the game, blamed first-period injuries to Brian Tasker and Jim Johnston for his club's collapse in the third period when the Excelsiors scored five consecutive goals to clinch the win.

He said the injuries left his team one line short for the second and third periods and the other players were unable to stand up to the game's torrid pace.

Tasker, the WLA scoring champion, left the game with a swollen eye after he was struck by a shot early in the first period. Johnston suffered a cut on his hand later in the same period. Both players are expected to be in the lineup when the series resumes here Friday night.

All games will be played in Brampton with the third scheduled for Saturday and the fourth on Sunday.

BRAMALEA'S FORTE

Excellence On Defence

Placing an emphasis on defence has paid big dividends for Bramalea Excelsiors.

Excelsiors and Victoria McDonalds tangle in the opening game of a best-of-seven series for the Minto Cup and the Canadian junior "A" lacrosse title Friday at Esquimalt Sports Centre.

Excelsiors, who arrived here Wednesday, topped the Western Division of the 10-team Ontario League with a 17-8-1 record. In the playoffs, the Bramalea club topped the Whitby Builders in seven games to reach the OLA final and then ousted defending Minto Cup champion Peterborough Gray-Munroes in six games.

Bramalea coach Steve Mastine credits much of their success to goaltenders Bob Cleavly and Mac Maude and a tight defence.

Excelsiors averaged only 13.7 goals per game in league play — fourth best — but had the second-best goals-against record with a 12.0 average.

"It seems when we play well defensively our offence improves," said Mastine.

On offence, the Bramalea club is led by Bob Burke, who finished fourth in league scoring with 132 points, and Mastine has secured the services of Stan Crockerton, most valuable player in the OLA, and Joe Greentree from Oshawa Green Gaels.

Excelsiors aren't as big as either the New Westminster Salmonbellies or Burnaby Cablevision — teams McDonals beat to take the Western Canada League title — but they're still larger on the average than the Victoria players.

McDonalds overcame their size disadvantage with speed and superior shooting ability in the playoffs and this explosive offence might prove to be just the thing needed to crack the Bramalea defence.

The series continues Sunday at Memorial Arena and the third game is scheduled in New Westminster on Tuesday. All the remaining games will be at Esquimalt Sports Centre.

Starting times for all games is 8 p.m.

Head for everybody's Favourite!...

New Exhibition Park

New Exhibition Park is bigger and better than ever, over 50% bigger with 2,400 new seats in the Grandstand and Clubhouse! This year, New Exhibition Park has 113 exciting days of Thoroughbred Horse Racing. Parade to the Post, 6 PM Weekdays, 1 PM Saturdays and Holidays, rain or shine! For reservations, call 254-1631.

For Bus information Phone Vancouver Island Coach Lines, 385-4411.

THE TRACK Exhibition Park

B.C. JOCKEY CLUB

Team Canada Has the Edge

By The Canadian Press

Three games tonight in the six-country Canada Cup hockey tournament will set the stage for the final day of round-robin action Saturday, and Team Canada is in the driver's seat.

A victory for Canada over Czechoslovakie tonight in Montreal would clinch for it a best-of-three final-round berth, leaving second place open to a mad scramble.

The Czechoslovakians, the Soviet Union, Sweden and the United States are all still mathematically in the running for a playoff berth.

Sweden plays winless Finland in Winnipeg and the Soviet Union meets the United States in Philadelphia tonight.

Team Canada, 7-4 winners against Czechoslovakia in an exhibition game last week, has recorded three victories in as many tournament games against Finland, the U.S. and Sweden, with Rogatien Vachon of the National Hockey League's Los Angeles Kings tending goal in every game.

While the Canadian team does not name its starting goalie until the day of a game, unofficial head coach Scotty Bowman of Montreal Canadiens said Wednesday: "You'd have to find a pretty good reason not to use Vachon."

Vachon has given up four goals in three games for a 1.33 goals-against average with a shutout—against Sweden on Tuesday night, the first by a Canadian team made up of professionals in international competition.

The Americans, meanwhile, are pinning their hopes against the Russians on a possibility that assistant coach Harry Neale of the World Hockey Association's New England Whalers says is slim at best.

"Our only chance is a plane crash," Neale said.

THE LAST 'ORIGINAL', BOUD GOES TO QUEBEC

VANCOUVER (CP) — Andre Bourdrias, 33, the last of the original Vancouver Canucks of the National Hockey League, has signed a two-year contract with Quebec Noriques of the World Hockey Association.

"I'm very satisfied with the offer," Boudrias said Wednesday. "It's another town and another challenge and I'm looking forward to it."

Details of the contract were not disclosed.

Boudrias fell into disfavor with present management last season, despite being appointed only the second captain in the club's six-year history.

Although he appeared in spot duty in 71 games last season, he said after the season ended that he should have played regularly. Boudrias scored 121 goals and 267 assists in 458 NHL games with the Canucks.

McGriff Coming But Ivan Passes

Scratch one and add one.

Ivan (The Terrible) Baldwin of Modesto, Calif., informed Western Speedway assistant track manager Barry Rankin on Wednesday that he wouldn't be able to make Saturday's running of the Canada 200 open super-stock race at the Langford oval.

Baldwin, the 1976 International Drivers Challenge champion, blew two engines in his 1972 Nova during a holiday race last weekend and has decided to pass the $8,000 Victoria race.

But, as compensation, Rankin learned later in the day that Hershel McGriff of Bridal Veil, Ore., will make the race.

McGriff has won four of his last five races since recovering from injuries suffered during an accident earlier this season at Western. The 1970, 1972 and 1973 IDC champion and 1974 200 winner received neck injuries and a chipped vertebrae when his car left the track and crashed into a concrete abutment following a collision in the July IDC race.

A field of 30 cars is expected to try for the 24 starting positions when time trials get underway at 6:30 p.m.

Meehan in Fold

LANDOVER, Md. (AP) — Centre Gerry Meehan, 29, who averaged almost a point a game after joining Washington Capitals midway through last season, has signed a multi-year contract with the National Hockey League club.

Evidence Lacking In Assault Trial

SASKATOON (CP) — A charge of assault causing bodily harm laid against Peter Goertz, a Saskatoon Blades hockey player, was dismissed Wednesday in magistrate's court for lack of evidence.

Goertz was charged following a brawl that developed in a Feb. 20 Western Canada Hockey League game in Saskatoon against Victoria Cougars. Three Blades were injured in the game. Defenceman Bryan Baron received an eye injury and Glen Leggott and Bruce Hamilton suffered concussions.

Two charges of assault against Greg Tebbutt of the Cougars were dropped after a preliminary hearing.

Tim Williams, Tebutt's team-mate, will face one charge of assault at the September sitting of the Court of Queen's bench in Saskatoon.

THE SUPER STARS ARE COMING!

ROY HASLAM
'CARLING CHAMP'
VICTORIA, B.C.

JANET GUTHRIE
'U.S.A.C. STAR'
NEW YORK CITY

RON EATON
'I.D.C. CHAMP'
TACOMA, WASH.

"CARLING"
CANADA 200
SATURDAY, SEPT. 11th
SUPER STOCKS OPEN COMPETITION
$8,000 PURSE
GATES OPEN 5:00 P.M.
TIME TRIALS 6:30 P.M.
RACING 8:30 P.M.
PRE-RACE PAGEANTRY 8 P.M.
ADULTS $6.00, STUDENTS and O.A.P. $4.00, CHILDREN 6-12, $2.00
ADVANCE TICKETS ON SALE
SCORPION MEN'S WEAR, TOWN & COUNTRY CENTRE. SCORPION IN DUNCAN
WATCH CANADA CUP HOCKEY AT THE SPEEDWAY
WESTERN SPEEDWAY

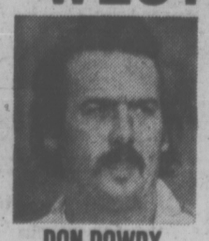

DON DOWDY
NASCAR CHAMP
YAKIMA, WASH.

ROY SMITH
MODIFIED STAR
VICTORIA, B.C.

HERSHEL McGRIFF
SUPER STAR
BRIDAL VEIL, OREGON

9-9

Lowly Expos Haven't Given Up

Times News Services

For a team in possession of baseball's worst record, Montreal Expos are showing exceptional life.

Twice knocked down by St. Louis Cardinals on Wednesday night, the Expos arose each time and swept their second doubleheader of the National League season—mostly through perseverance.

"I wish some of you guys could be on the bench and hear the yelling," Montreal manager Charlie Fox told reporters following his club's 7-5 and 8-7 wins.

"I'll tell you something," he said. "They've been scratching out there. They haven't given up yet. They're still out there to play the game."

That his young club, doomed to finish last in the East Division, has remained competitive was demonstrated in each contest.

A four-run St. Louis second inning swamped the Expos in the opener until first the bat of Del Unser and afterward that of Barry Foote retrieved victory from defeat.

Then, after Montreal fell behind 7-1 in the nightcap, a collective effort erased most of the deficit and Jose Morales's pinch double won it in the eighth.

As damaging to St. Louis' pitchers as a total of 24 Montreal hits, were seven errors—including six during the nightcap.

Elsewhere in the National, Richie Hebner came out of a slump to drive in four runs as Pittsburgh Pirates scored a 6-1 victgory over the floundering Philadelphia Phillies.

Hebner, batting .234 going into the game, hit a two-run single in the second and drove a two-run double into the right-field corner in the third to pace Pittsburgh's attack.

Pittsburgh's 13th win in 14 games has cut the Phillies' East Division lead to 4½ games. Sixteen games ago, Philadelphia, which now has lost 11 of its last 12, led the Pirates by 15½ games.

In other games, the Mets bombed Chicago Cubs 11-5, Cincinnati Reds blanked Houston Astros 3-0, Atlanta Braves beat San Diego Padres 3-1 in 10 innings and San Francisco Giants edged Los Angeles Dodgers 1-0 in 11 innings.

In the American League, Kansas City Royals got some outside help from an unexpected source—Chicago White Sox.

The White Sox, slow movers this season, slowed up Oakland's express with a comback 6-5 win over the A's.

That left staggering Kansas City still in command of the AL's Western Division with a five-game lead over Oakland, despite a 2-0 loss to California Angels—the Royals' fourth straight and ninth defeat in 10 starts.

In other games, New York Yankees moved a step closer to the East pennant with an 8-0 victory over Milwaukee Brewers, Baltimore Orioles tripped Cleveland Indians 3-1, Boston Red Sox defeated Detroit Tigers 4-3 and Minnesota Twins down Texas Rangers 3-1.

(See scores on page 15)

240 BUSINESS OPPORTUNITIES

EXCELLENT BUSINESS OPPORTUNITY

Operate your own distributing company with products already proven in the Victoria area. Unlimited earning potential. $21,600 investment required. Fully secured by inventory. Excellent return. 100% GROSS PROFIT.
For information call or write Prestige Products Ltd., 1761 Capilano Rd., North Vancouver, B.C., V7P 3B5, 987-8514. Eves. 980-9929.

INVESTMENT OPPORTUNITY

An association of Victoria businessmen offers interested persons a protected investment opportunity.—$565 cash plus credibility qualifications allows you to participate in a venture that should yield potential returns of $10,000 OR MORE over a five year term.
—Expenses including principal and interest mortgage payments are retired through the monthly cash flow generated by the business itself. Balance of profit paid monthly to investor.
—The association will look after participants interests, delegate work tasks and control mortgage payments, etc. or participant may be involved personally if desired.
—Business easily expanded to accommodate $25,000 net annual income.
For appointment to view Prospectus
MR. PATTERSON
382-5621

TIRED?

Of doing the work and getting little of the money and none of the glory.
A long established contracting firm is anxious to expand and desires representation in your area. If you are business orientated and have some knowledge of home construction particularly with the older type home, we can show you how to be a consultant in this highly lucrative business, which should start you earning a probacle $30,000 income in your first year with very little investment.
To start, the applicant must pay a $5,000 introduction fee plus a percentage of the gross revenue.
In return we will show you how to operate a proven method of success that can be operated by as little as 2 people. Ideal if wife has bookkeeping knowledge. Call direct 438-7271 or by mail 3421 Kingsway, Vancouver, B.C. V5R 5L3.

"$36,200 DN. PAYMENT"
on Rockland conversion. 14 units and strategically located 4 blocks from City Centre. Asking $136,200 and will carry $100,000 to reliable party. MLS. G. BAILLIE 382-9191, 479-4594.

DUPLEX
Up and down duplex, 900 sq. ft. on each level plus a basement. Has been utilized as a large single family dwelling and consequently is zoned accordingly but can be rezoned duplex. Excellent value at asking price of $63,900. ML. J. G BAILLIE 382-9191, 479-4594.
CANADA PERMANENT TRUST COMPANY

APARTMENT LISTINGS

Your choice is possible of several good revenue producers that I now can offer for sale, such as a six unit, a 27 unit, a 34 unit, and several in our catalogue of listings. I have a 75 new apartment and a 30 unit strata title site for sale in Penticton, B.C. Why not phone for an appointment then we together may locate what you may purchase.
386-3231 JOHN A. JOHN 477-8096
BLOCK BROS. REALTY

20 SUITES NEW WHAT OFFERS?

6 Bachelor, 14 1-bedroom, elevator, games rm, plenty of storage. Additional information call:
477-1841 RENE BOURDIN 642-4150
BLOCK BROS. REALTY LTD.

LEASE OR BUY

Table top video ping pong machines. Earn up to $600-$700 monthly. Call 388-7111, between 10:00 and 3:00 p.m. 479-8556 after 6:00 p.m.

OAK BAY, WOOL AND CRAFT shot with P.O. Lease available and good potential. Phone 592-3920 or 386-6552. F. C. Hully, Real Estate, 620 View.

CHILDREN'S WEAR STORE FOR sale. Statements available on request. C-O N. AND L. Investments, 131 Station St., Duncan, B.C., 748-2851.

TAXI BUSINESS, FULLY Licenced and equipped. Reasonable. Phone 382-7735 after 6:30 p.m.

241 BUSINESS OPPORTUNITIES WANTED

A.E. LePAGE
WESTERN LTD·REALTOR
1391 HILLSIDE
386-6331

BUSINESSES WANTED

We have enquiries for:
1. Eastern Canada purchaser—over 20 suite apartment.
2. European Purchaser — established restaurant.
3. Vancouver wholesaler wants warehouse location.
4. Semi-retired couple looking for a small business.
386-6331 LEN LEDOUX 382-8952

244 REVENUE PROPERTY

YOU WANT AN INVESTMENT?
An up and down duplex in Jubilee area, first class condition, minimum maintenance, good rent returns, excellent rental location! Price $67,750. For more information and viewing call: MARY TAYLOR at 698-3344 (Bus.), 478-0062 (Res.).

UP and DOWN DUPLEX
Each suite with living room, kitchen and two bedrooms. Upper suite is already renovated, and the lower being renovated at present. Stucco building, copper plumbing and rewired within last three years. Close to town, asking $55,900. Please call: DENNIS BERRY at 598-3344.
JACK MEARS
OAK BAY REALTY

FAIRFIELD REVENUE

This excellent income-producing property contains one 3-bedroom suite, three 1-bedroom units and one housekeeping room. Net income over $8,000 per year. Good owner's suite or would make great triplex. Asking $83,000.
DAVID BILLINGHAM
388-6424
BAYSHORE REALTY LTD.

EMPRESS AVENUE

Priced at only 63,900 this duplex is a great piece of revenue property. On the first floor there are two bdrooms and upstairs there are two bedrooms. You can live in one and collect rent to help make your mortgage payments. MLS 18523.
BILL SIDHU 477-5382
WESTMONT REALTY LTD.
920 Hillside
386-6796

STUCCO SxS DUPLEX $63,000

You can't beat this! Two-bedrooms each side — utility rooms, covered carports at back. Excellent revenue. Live in one side and collect $300 per month from the other! Nice street, nice area. Call now
SHIRLEY MOLLBERG
386-2911 478-5327
Homefinders, Wall and Redekop

FAIRFIELD TRIPLEX

Immediate possession of owner's main floor suite, three 2-bedroom suites, $68,500. NEW MLS.
HAZEL CLARKE, 658-5656
NORMA HILL, 386-7796
OFFICE, 386-2911
Homefinders, Wall and Redekop

244 REVENUE PROPERTY

Green Acres
3½ Per Cent
Exclusive Residential
HENDERSON REALTY
385-9741 (Anytime)

GOOD CLEAN GROCERY BUSINESS

Equipment and business, $15,000 plus inventory at cost. This business is a good money maker — statement available. Very reasonable lease. For further details — call anytime, 385-9741 or Bob Gibson, 658-5153.

BEACON HILL

12 suite exclusive residential apartment. Excellent holding; unbeatable location. 18,240 sq. ft. Offered at $245,000, principals only. O. E. White 592-7220, H. Golby 592-6730 Henderson Rlty Ltd. 385-9741.

BUY THIS!!!

UP AND DOWN DUPLEX
STRATEGIC LOCATION
$7,440 ANNUAL INCOME
$57,600 FULL PRICE
$7,150 DOWN PAYMENT
$3,500 TAX DEDUCTION
M.L.S. No. 18372
DALE VIEWEGER 479-9416

$1,000

YES—YOU CAN INVEST IN REVENUE REAL ESTATE WITH AS LITTLE AS $1,000. PUT YOUR MONEY TO WORK. CONSULT
DALE VIEWEGER
598-5166 479-9416
NEWSTEAD REALTY LTD.

A Word to the Wise: "SAVE!"

With the tax advantages and increase in future value on this near-new top-rate side-by-side duplex. Three bedrms. 1½ baths, large lot, quiet area, close to schools and shops. Good 1st mortgage PLUS vendor may carry a 2nd to approved purchaser. Terrific value on the asking price of $87,500. Fully rented now but new owner could occupy. Call now for full details. MLS.
DAVID SOUTHALL
385-7761 24 hrs. 652-1201 Res.
D. F. HANLEY AGENCIES LTD.

CHARACTER DUPLEX $62,900 WITH TERMS TO SUIT

Located one block from the Gorge waterfront in an excellent residential area. The older up and down duplex has been completely renovated, including new wiring (separate meters), plumbing, furnace, roof, etc. Three bedroom suite and a one bedroom suite both completely modern with wall to wall carpet etc. Try your down payment. MLS.
PETER DUECK OR MIKE WESTON
656-6060 386-7521 598-3955
BOORMAN INVESTMENT CO., LTD.
1111 Government St.

SUPERB 8 SUITE MANSION

Situated in an exclusive residential area of Fairfield, without doubt one of Victoria's finest stately mansions, with a magnificent beamed reception hall, a grand staircase, and eight luxury suites grossing in excess of $20,000. The location, the grand architectural concept, and superb individuality of the one and two bedroom suites make this an exceptional investment at just $198,000. Full details on this exclusive property from:
477-1841 TED WALFORD 598-1420
BLOCK BROS. REALTY LTD.

FAIRFIELD DUPLEX

Grand home in excellent condition converted to up and down duplex over 1450 sq. ft. on each floor. Main has lge LR with FP, beamed ceiling, 3 BRs, sundeck, DR, upper level has LR, DR, FP, separate entrance, 4 BRs. This duplex could easily be converted back to deluxe family home. $89,500. BARRY THRONDYCRAFT 477-0141 or 477-8487
CANADA PERMANENT
3647 SHELBOURNE

APARTMENT BLOCKS

36 Suites—6 yrs. old—$615,000
38 Suites—8 yrs. old—$630,000
42 Suites—8 yrs. old—$730,000
FINANCIAL STATEMENTS AVAILABLE AT
385-7721 Harold Ware 598-4358
GARDNER REALTY LTD.

28 SUITES

Modern apartment block only 7 years old. Large mortage can be assumed. Owner would consider family home as part payment. Asking $460,000. For more information call:
385-7721 BILL WEISS 598-8423
GARDNER REALTY LTD.

SICK OF MAINTENANCE?

Front to Back self-contained suites. New foundation, roof, wiring, plumbing all within last 2 yrs. Newly renovated and landscaped. Ideal rental location. Front suite $350, back $210. Priced to sell at $54,900.
385-7721 Kent Macleod 595-4273
GARDNER REALTY LTD.

REVENUE

Legal duplex on Chamberlain St. (off Oak Bay Ave.), extra one-bedroom suite in basement for owner's use. Only $69,500. To see these three self-contained suites, just phone J. J. WILLIAMS, 386-2955 or 479-1163. Century 21 Mayfair Realty.

DUPLEX

Up-down each 1,140 sq. ft., 2-bdrm. newly renovated. Good rents against asking $65,000.
592-1768 592-1768

THE ZIEGLERS
384-8075 (PGR. 310)
CANADA TRUST

REVENUE

5 well-designed 1 bedroom suites and 1 bachelor suite. All in excellent condition and located across from Beacon Hill Park. New roof. Not a conversion. MLS. $135,000.
386-2231 LOREA K. TUBB 477-6617
BLOC KBROS. REALTY

CHOICE LOCATION. WALKING distance to downtown. Ideal for owner occupancy, 7-suite apartment on Rockland: 5—2 bedrooms, 1—1 bedroom and bachelor suite. Well kept inside and out. $139,500. Quick possession. Owner occupied. To view phone 382-8629.

UP AND DOWN DUPLEX

In Esquimalt, always rented, close to Esquimalt-Admirals Rd. $575 per month total rents. Only $62,900 MLS 18623. JOHN MORRY 384-8001 or Res. 592-9770, The Royal Trust Co.

3-BEDROOM DUPLEXES FOR sale with full basements, fireplaces and balconies situated on the corner of Judah and Bremerton, priced at $48,900 and financing available, strata title. Phone 885-1491.

LEGAL DUPLEX WITH SEPARate double garage, large garden, privacy, plus centrally located near city. $58,500. Owner 383-9808.

SELL IT FAST THROUGH CLASSIFIED

245 REVENUE PROPERTIES WANTED

DEVELOPER REQUIRES SITE for 30-60 suite apartment — only sites properly zoned will be considered. Please call Dave Patriquin at Block Bros. Realty, 754-4401 (Nanaimo).

245 REVENUE PROPERTIES WANTED

Green Acres
3½ Per Cent
Exclusive Residential
HENDERSON REALTY LTD.
385-9741 (Anytime)

APARTMENT BUILDING

Required for serious client. Older or conversion where updating is desirable. Any good rental area. Any reasonable price. Call Terry Fortune at Bus. 385-9741 or Res. 598-1544.

247 COMMERCIAL OR INDUSTRIAL PROPERTIES

REALSPAN PROPERTIES LTD.
1031 VANCOUVER ST. 388-6454

BEACON HILL APT. SITE

19-suite apartment or condominium site facing Beacon Hill Park. Complete with plans and permit. Minimum cash required. Full price $246,900.

APT. SITE

Located across from Central Saanich Municipal Bldg. Zoned Commercial. Over 29,000 sq. ft. Price $116,000.
R. I. MURPHY
388-6454 592-7250

9,900 SQ. FT. LT. INDUSTRIAL LOT

Excellent location in city. Ideal for retail, wholesale and warehouse. Heavy traffic. List price $110,000. MLS.

ESQUIMALT INDUSTRIAL LOT

Located in the Devonshire Rd. Industrial Park. Lot is 42x250, has excellent older home. Live in or only $6.75 P.S.F. Good building or use right now. Listed at $69,500.
KEN MANN
598-5144
T. L. Mann & Associates Ltd.

FOR LEASE

RETAIL OR OFFICE SPACE. UP TO 3,100 SQ. FT., HEATED, AIR-CONDITIONED, AMPLE FREE PARKING. FOR INFORMATION CALL NORM ROSS.

BUSY COMMERCIAL AREA GOLDSTREAM ROAD
Norm Ross ASSOCIATES LTD.
440-1070 DOUGLAS 382-6151

WAREHOUSE PROPERTY

7,600 sq. ft. of prime M-2 zoned property on Esquimalt Road close to town. Asking $80,000. New M.L.S.
DAVID BILLINGHAM
388-6424
BAYSHORE REALTY LTD.

Commercial Property

Just south of Duncan, 2.8 acres with 500 feet of highway frontage. Improvements include a two storey building with 3,000 sq. ft. of showroom down and three revenue suites above. Also a two bedroom, full basement house. Many interesting possibilities here for further development and additional revenue. Call Ron Mathews at 748-3177 or 748-2360, 74-5.

WHOLESALE WAREHOUSE ZONED

15,000 sq. ft. of CS-6 zoned property, ideal for warehouse, office accommodation. Three houses on property. Rental revenue $12,720 per annum. Property adjoins proposed Blanshard Street extension. Priced at $154,900.
385-7721 KENT MacLEOD 595-4273
GARDNER REALTY LTD.

STRATA TITLE 2727 Quadra

Ideal for business and office accommodation. Priced at $52,000 to $63,000 for 1100 to 1296 sq. ft. Air conditioning for year-round comfort, double tinted windows, off-street parking. Low down payment. WHY PAY RENT?
388-6691 JOE MANTON 382-5211
ROBERTS INVESTMENTS LTD.

COMMERCIAL ZONE QUADRA-HILLSIDE

Desirable property in the middle of a hot commercial area. Reasonably priced at $84,900. An older 2-bedrm home on lot 60x135. No set back. Act fast. New listing.
TARA BHALLA
477-1841 382-8879
BLOCK BROS. REALTY LTD.

Commercial Lot

Prime cleared lot in Sidney 100' off Beacon Ave. 50' road frontage. 6,000 sq. ft. All services. Exclusive at $41,500.
656-3924 MAJOR LACE 656-2438
MONTREAL TRUST CO.

AVAILABLE IMMEDIATELY, A large, blacktopped fenced area with building. Excellent location for storage or sales of boats, vehicles, etc. For further details call Mr. Anderson at 382-2721 or 477-4985.

928 PANDORA — C-2 COMMERCIAL. Excellent building in downtown business area. $175,000. Terms — Trades and offers considered. 385-5150.

INDUSTRIAL ZONED 1 ACRE plus $3 per sq. ft. Keating area. 384-1350

250 HOUSES FOR SALE

WANT SOMETHING DIFFERENT HERE IT IS!

—3 or 4 bedrms. (master with floor to ceiling, corner fireplace — balcony.)
—3 baths on 3 levels.
—full intercom system.
—full vacuum system.
—living room with 19' floor to ceiling rock fireplace.
—all high on a low maintenance lot with fantastic views.
—Now in finish stages — freshly listed.
—Priced at $79,900 this just has to be the best buy on the market.
—For informal viewing anytime call:
DOUG POWELL
386-2911 or 388-7642
Homefinders, Wall and Redekop

SOUTH OAK BAY

1269 ST. PATRICK ST.
2500 sq. ft. of comfortable spacious living, 4-bedroom family home, living room, formal dining room, large kitchen, 2½ baths, den garage for 2 cars in full basement, by owner. 598-2697.

FOR SALE BY OWNER, 2-BEDroom, ideal retirement home on bus, w-to-w carpet throughout, full basement with extra bedroom and rec room, sundeck, patio and fish pond, large lot with fruit trees. Priced for quick sale at $49,900. 479-3657.

250 HOUSES FOR SALE

Realtor
Canada Trust
No. 9-1537 Hillside Ave. 595-5171
USE OUR BRIDGE FINANCING PLAN TO BUY THESE HOMES NOW
Finding the down payment for that new home before you sell your old one can be a headache. We have the cure. It's called Bridge Financing. If you buy your home through us, we'll grant you a loan at no interest charge up to $50,000 for three months, depending on the equity in your present home. Ask for details.

OPEN THURS., FRI.
1:00-4:00 P.M.
1737 TAYLOR ST.
This 3 bedroom family size bungalow in immaculate condition set in a quiet area, but local to amenities with finished rec rm. and family rm. in bsmt. Has to be seen inside to appreciate. Asking $69,900. View with: FEN THOMPSON
595-5171 THE ZIEGLERS 592-1768

OPEN THUR. 6 - 8 P.M.
No. 7-101 ST. LAWRENCE
3 B.R. townhouse with 2 baths, part basement, covered parking and carport. Some seaviews. Elec. range, fridge and dishwasher included — expensively carpeted. There are 9 units in this block — only 5 left. Asking $50,900. MLS 19171.
DIRK OKKER ROB DANIELSEN
595-5171

OPEN THURSDAY
6:30-8:30 P.M.
746 WILLING DRIVE
Metchosin Rd. to Latoria to Klahanie to Willing to your own hill top hide-a-way. 3 bdrms., large kitchen, full bsmt. and much much more. Asking $79,900. MLS 18944.
595-5171 JUNE CORBY 478-6780

OPEN SATURDAY
1:30-4:30 P.M.
1046 CLARE ST.
Oak Bay border, 4 fine bedrms., excellent school area. Separate dining rm., beautiful old fashioned fireplace, immaculate, excellent storage, basement, sep. garage. $55,500. Please call:
THE ZIEGLERS
595-5171 592-1768

OPEN
FRI. 4-9,
SAT. 10-5
3883 ROWLAND AVE.
A two year old home for, $61,900 (open to offers). 1200 sq. ft. with a full basement, 3 bdrms., up and a beautiful open FP. Close to schools, bus and shopping centres. At the very end of a no-thru street, minutes from the city core. MLS 18071.
BRIAN SINCLAIR
595-5171 479-8815

OPEN GORDON HEAD
4086 DAWNVIEW
First right off Edgelow, brand new home with large LR and DR, great kit., plus 3 spacious bdrms., master with shower enste. Full bsmt. for further development. Superior construction and well priced at $69,900. So see you Saturday 1:30-4:30 or call:
HELGA HENDRICKS
595-5171 595-5177

OPEN THURS, FRI.
2-5
1284 DOWNHAM
$5000 DOWN
AS LITTLE AS $400 p.m. could buy you this 3 bdrm. full bsmt. home on cul-de-sac. Large private garden and fish pond. MAKE THIS A MUST SEE. ML 18222.
ROBERTA HOBSON
595-5171 598-1194

Douglas Realty Ltd.
12 CENTENNIAL SQ. 385-8784
OPEN
SAT., 1:30 to 4 P.M.
FRI. 6 to 8 P.M.
1830 SAN JUAN
Quality, good taste. 3 bdrms. on the main floor. Basm't with rec. room, extra kitchen and bdrm. 1½ baths, come in, you're welcome to view. Price $69,900. ML 19160. Call any time.
Mary McGuire Donna Valikoski
385-8784 24 hrs.

OPEN
SAT. 1:30 to 4
4446 TYNDAL
Magnificent home on high view pan handle lot in Gordon Head. Large livng room with an imposing white brick feature wall. Raised hearth fireplace, and take note! The dining room is 15x12. Quality carpets thru-out. The lower level is developed with extras which must be seen. Price $125,000. ML 19593. Call anytime.
Mary McGuire Donna Valikoski
385-8784 24 hrs.

CITY AND SEA VIEWS

One bedroom condominium offering beautiful views and privacy — fridge, stove and dishwasher included. Swirlpool and laundry facilities. FAIRFIELD area, in prestige building on 2 acres of park-like property off main road. $38,500.
652-3103 JOAN HOPPER 385-8784

2 BEDRM. — NO STEP $44,900

Lovely and clean, this home offers tremendous accommodation as a starter or retiremnt. W-W in living room and bedrms., bright kitchen with stove and fridge included. Vendor requires early sale. MLS. Call today:
385-8784 DOUG RELF 479-5761

NEW HOMES

Two lovely new homes just being completed in the Spectrum community school area. Each has 3 bedrms., LR with fireplace, sundeck, dining area, full basement with R1 2 pc. plmbg. One has master en-suite and built in dishwasher. Family homes in a family area. Immediate occupancy. $64,900 and $65,900. MLS.
385-8784 DOUG RELF 479-5761

OPEN HOUSE
1681 McKenzie St.
MON. THRU SAT.
1:30-5, 6:30-8
NEW TOWNHOUSES
REDUCED PRICE
$52,900
Now a better bargain than ever. Approximately Eighteen hundred square feet, with about fourteen hundred finished. Three bedrms, two baths, thermo windows, sundecks, basement. Two car parking, one covered. Close to University, all school levels, bus and stores. Many other good reasons to buy. But come and see, Mr. Eldridge or Mr. Drew in attendance. 386-7545 anytime.
Island Homes Ltd.

OAK BAY ESTATE SALE — $65,000. Drive by 2078 Carnarvon St. (3 houses from lovely park). A fine 3-bedroom full basement home. Has finished rec. room. This is a one-owner home, possession can be immediate. MLS. Call HERB HODGSON, 384-7128. Res. 382-3835. DOUGLAS HAWKES LTD.

HALF A DUPLEX FOR SALE. Prime Gordon Head location. 1500 sq. ft., fireplace, three bedrooms, family room, 1½ bathrooms. $54,500 or offers. 477-2372.

250 HOUSES FOR SALE

Bayshore realty ltd.
388-6424 1006 fort st.

COLWOOD CHARM

2311 Esther Pl. Quality built 5-year-old bright, 3-bedroom bungalow featuring: Large living room with brick fireplace, entertainment sized dining room with sliding doors onto oversized balcony. Family sized kitchen. Full sunny basement with R.I. plumbing. Carport. All this situated on a fenced easy care landscaped lot on a quiet cul-de-sac. Flexible possession and financing. $63,500.
JOHN M. HUNTER
388-6424 (Res. 592-6073)

"HOBBY HORSE" ELK LAKE $116,000

Two acres of cleared level and fenced land located on a quiet cul-de-sac off Old West Saanich Rd. above Elk Lake. Two-year-old tudor style residence features three bedrooms, sewing room, den or office, large family room, 2½ bathrooms, cantilevered natural rock fireplace and burnt sable accents in living room and dining room. A practical sized hobby farm with pastoral country views over acres and acres of rural undeveloped properties. Immediate possession possible. M.L.S.
BRENT D. EWING
388-6424 (Res. 658-5661)

SOUTH OAK BAY $66,900

Don't miss this great 4 or 5 bedroom family home just two blocks from the beach. L.R., D.R., Den, master bedroom and good size kitchen on main floor and on the lower level, three bedrooms and large family rm. Huge fenced lot (56x260) with fruit trees, double carport and sundeck. Large assumable first mortgage. This is the best buy in Oak Bay and is priced to sell quickly. For appointment to view, please call:
DAVID BILLINGHAM
388-6424

HOME OR SUITES

Designed by McClure, this imposing residence has been converted into eleven of the most tasteful suites I have seen. With an abundance of fireplaces, panelling, patios and leaded windows, every suite offers Something different in design and decor. The suites are vacant, so an exciting opportunity here to use the building as a family residence, as a blend of home and suites, or as all suites. The building is situated on ½ acre of beautifully manicured grounds and is offered for sale at $295,000. For appointment to view this magnificent property, please call:
DAVID BILLINGHAM
388-6424

ROCKLAND SECLUSION

Spacious family and entertainment-oriented home (2,700 sq. ft.) situated high on a parklike ½ acre professionally landscaped lot with gorgeous sea views. Huge living and dining rooms, family sized kitchen, den and grand entranceway on main floor, 4-5 bedrooms, 3 baths, including master ensuite, sundecks, patios, quality carpeting, double carport and much more. Must be seen. $125,000 M.L.S. 17663.
DAVID BILLINGHAM
388-6424

BEACH DRIVE CONDOMINIUM

Deluxe 1 bedroom top floor suite in concrete building with seaview, close to Marine and Golf Course. Beautifully decorated. Swirlpool, sauna, workshop and underground parking. This is a rare opportunity, so call now for an appointment to view. $47,900.
DAVID BILLINGHAM
388-6424

LANSDOWNE Properties Ltd

IMMEDIATE POSSESSION

On this exceptional well-built 35-year-old 3-BR home in Fairfield. Home has good sized kitchen with eating area plus separate dining room and large living room. 2 bathrooms and big rec. room with doors opening to patio. Asking $64,900. Vendors are anxious so call: JOHN WEST, 592-2431 (24 HRS.)

GLANFORD

Attractive 3-bedroom home in this popular area, has finished basement with Spanish rec room and built-in bar. Spacious yard with large private patio. Too good to be true. MLS. ADELLA ZARFT, 478-9607 or 592-2431.

GORDON HEAD

New large English Tudor home with 3 bedrooms on large lot, has fabulous view of Mt. Douglas. Excellent financing available. There are many extras to tell you about. Please phone now. MLS. Asking $76,000. ADELLA ZARFT, 478-9607 or 592-2431.

NEWLY LISTED

Spotless SAXE POINT PARK home with a legal 2-bedroom suite in basement. The main floor has large living room with fireplace, a full modern kitchen with dining area. Two bedrooms and a 4-piece bathroom. This is a truly immaculate home on a beautifully landscaped lot. Asking $68,500. PETER BARDON 592-2431.

W. SAANICH RD. $49,900

Delightful, 2-BR, no-step bungalow offering a rural setting with all city conveniences. All schools, shopping and buses are close at hand. MLS. To view: Call GLENN NICHOLLS, 598-7689 or 592-2431.

UNDER $50,000

Almost 1,600 sq. ft. of luxurious living area with character, including 3 spacious bedrooms, 32'x12' living room with nice fireplace, dining room, wall-to-wall carpets, sundeck, separate garage and full basement. Call: GLENN NICHOLLS, 598-7689 or 592-2431.

HANDYMAN SPECIAL

Plenty of character, 2-3 bedrooms, 2 fireplaces, near the sea and beaches. MLS. GLENN NICHOLLS, 598-7689 or 592-2431.

MUST BE SOLD

By owner — three bedrooms, living room with fireplace, dining room, large kitchen, full basement. — Vacant, newly redecorated. Offers on asking price of $49,900. Could be handled with low down payment. Good value here. To view phone 384-0308 after 5 p.m.

LARGE FAMILY DUPLEX, 14 rooms, open house daily. 866 Dunsmuir. New, offers on $69,500 or trade invited. Lok box owner Real value. 384-8625.

250 HOUSES FOR SALE

SINCE 1887
Pemberton, Holmes Ltd.
1000 Government St.

OPEN HOUSE 520 TROUT LANE SAT. 1 to 4 P.M.

Here's Colwood class at a very competitive price. Check and compare: For $59,900 you get a 4-Br. home of over 1600 sq. ft. in first rate condition with FP W-W, dishwasher and a family room PLUS rec room. The house nestles among fir and cedar trees on a flat ¼ acre lot and has a newly seeded front lawn. Please note, the owners have purchased and must have an offer, so why wait until Saturday. Let's view it this evening. MLS 19243.
384-8124 MIKE SWEENEY 385-1547
384-8124 BOB SIMON 384-9006

OPEN HOUSE 313 FOUL BAY ROAD

FRI. - SAT. 1:30 - 4:00 P.M.
This 3-BR., 3 bathroom, 3-yr.-old contemporary seaview home features 3,000 sq. ft. of well-planned living. Note the 16.6x10.6 entrance, 21x16 F.R. and the 2nd F.P. Two spacious sundecks overlooking city, Mountains with views to Port Angeles. Home is approx. ½ block off street. MLS 18874. Now reduced to $124,500 and owner may consider your trade of home, mortgage or land. 8¾% mortgage is assumable. For further detail, please call:
C. A. CLIFF ANDERSON
384-8124 477-3994
Pager: 388-6275-2342

OPEN HOUSE 2777 Benson Place MLS 18038 Sat., Sept. 11, 2-4 p.m.

This spacious home is located in a quiet cul-de-sac just off TUDOR AVE. It offers over 2,300 sq. ft. of floor area including 5 bdrms. and is ideal for a family with several children. Seclusion and privacy is provided by the ½ plus of lawns and shrubberies surrounding the house. This property is offered at $112,000 and MUST BE SOLD due to owner move to U.S.A. Come and see it and let us talk, trade terms or cash. For prior showing just call 384-8124.
MR. GREENE 385-0795

PEACE 5365 ALDERLEY

Live in this house and you will enjoy peace and quietness. 3 BR's, W-W and mahogany panelling throughout. Brick fireplace in large, beautiful living room and also in kitchen. Beautiful patio, large lot with pear, walnut and fig trees. Well priced at $87,500. MLS 19342. To view call:
C. ANDERSON
384-8124 477-3994
Pager: 388-6275—2342
D. WILLIAMS
384-8124 385-9855

WHAT A CHARACTER 1014 QUEENS MLS 19283

Yes this house is a character home, leaded tinted glass, built-in antique china cabinet, large kitchen with pantry, 4 BR's up, fire alarm system, garburator. Must be seen to be appreciated. To view call:
D. WILLIAMS
384-8124 385-9855

GORGE 3029 DONALD MLS 18799

Attractive 2-BR bungalow. Nice living room with fireplace, large sunny kitchen, 75x150 lot, garage. Recently reduced to $47,900. To view call:
384-8124 M. VAUX 656-1287
Pager: 388-6275-2313
D. WILLIAMS
384-8124 385-9855

UPLANDS GOLF WHITE COLONIAL $169,500

You are invited to see this stately 2 storey residence situated amongst the oaks and cedars that create this picturesque setting. 2½ baths, 4 or 5 BR's, elegant entrance with leaded doors off to formal dining room. Separate 21.8x14.7 living room with attractive slate faced fireplace. Main floor family room is 24x23, brick fireplace, billiard table, has ship's planking floor. Beautiful staircase leads to 3 large BR's, 2 bathrooms, master 3-pce. en suite, walk-in closets. Lower level has games room with fireplace or could be 2 extra BR's, 2-car drive-in garage, filtered 36x27 sunny pool. For extra detail or appointment to view call:
C. A. CLIFF ANDERSON
384-8124 477-3994
Pager: 388-6275 — 2342

Nanaimo Realty

DROP IN SAT, 2-4 P.M.
To my open house. 2033 Courser Dr. Sidney. Past Beacon Ave. to Resthaven to Melville Dr. Follow arrows. Gardener's paradise, high fenced lot. Borders park. Sea glimpses. Spotless clean home. 2 bedrooms, 4-piece bath main, finished room. ½ bath in high daylight basement. Your dream come true! MLS. Asking $59,900. Call FLO PELLING 385-5741 or 384-5024.

WHAT'S NEW PUSSYCAT?

A new house, that' what! Carey-Tillicum area, 3 bedrooms, living room has vaulted ceiling, separate dining room, 2 fireplaces, large lot, sewered, underground wiring. Pleasant outlook. Buy now and choose your carpet colors. Only $62,900. F. COLOMBIN 385-5741 or Res. 385-3033.

x x x x x x x

$45,900

Two-bedroom, non-basement home on corner lot in good area. Cozy living room with fireplace and oak floors. Large kitchen with eating area, separate utility room. Second bedroom or den has sliding glass door to well landscaped garden of shrubs and fruit trees. Half a block to bus close to shopping. Call ART BEDFORD 592-2090 or 592-2407. (MLS 1933.)
WHYTE & GOWER
OAK BAY PROPERTIES LTD.
2227 Oak Bay Avenue

x x x x x x x

KNOWLES REALTY LTD.

1610 HYBURY

Approx. 2200 sq. ft. finished main floor has 3 bedrooms, 1½ baths, large kitchen, dining room, floor to ceiling fireplace in living room. Downstairs there is a finished family room with fireplace, 1 bedroom and a 3 pce. bath.
Priced at $76,900
Kris Gudjonsson
384-8101 595-3022

PRIVATE SALE REDUCED
High Quadra quiet cul-de-sac new quality custom built home, quality carpets, roomy entrance nice living room, roomy kitchen, separate dining room, 4-piece bathroom plus en suite, 3 good size bedrooms, full size basement, $69,900. 595-0587. No Agents.

250 HOUSES FOR SALE

A.E. LePAGE
WESTERN LTD·REALTOR
1391 HILLSIDE
386-6331

FAMILY HOME FERNWOOD AREA 1454 GRANT ST. $52,000

—3 large bedrooms.
—Full basement.
—Fireplace in living room
—1 block from Vic High.
—Clear title, immediate possession.
—MLS 19299.
BRENDA ELLIS
386-6331 477-8098

EXECUTIVE HOME GORDON HEAD 1871 HILLCREST AVE. REDUCED TO $119,900

—3200 sq. ft. living area.
—Spacious architect designed.
—4 bedrooms.
—Unique entertainment size living room.
—Formal dining room.
—Large kitchen with eating area and built-ins.
—LOTS OF EXTRAS
BRENDA ELLIS
386-6331 477-8098

NEW LISTING 2 ACRES $87,900

—Beautiful 2 year old bungalow.
—Completely finished basement.
—Two fireplaces.
—Superior construction throughout.
—Quiet, pastoral setting in Metchosin.
—Walking distance to beach.
—Owner moving to Kelowna.
FRED KIELEMAN
386-6331 478-8118

SIMPSON SEARS AREA $56,900

—2 bedrooms, immaculate condition.
—Large living room with fireplace.
—Full basement, garage.
—Huge kitchen.
—Nice landscaping with fruit trees.
—Most convenient and desirable location.
FRED DIELEMAN
386-6331 478-8118

CLOVERDALE-QUADRA $52,900

—5 rooms, 2 bedrooms, basement.
—Completely renovated.
—Ideal for young modern couple.
—Convenient location.
—Good sized yard, nicely landscaped.
FRED DIELEMAN
386-6331 478-8118

UPLANDS

—2 storey white colonial in perfect condition.
—Some of the features are:
—4 bedrooms, den, family room.
—Beautifully landscaped property.
—3048 EF of finished living space.
—2 car garage.
—Ideal family home at $169,500.
—Swimming pool.
—Must see. Call today:
DON BECKNER
386-6331 386-0588

VICTORIA

—New 3 bedroom architect designed home.
—Vertical cedar exterior.
—Double carport.
—Full basement.
—Custom ensuite with dressing room.
—Built-in dishwasher.
—Vaulted cedar ceiling.
—Must see at . . . $79,900.
DON BECKNER
386-6331 386-0588

JUST LISTED! COULD YOU ASK FOR MORE?

—1250 sq. ft. on one floor.
—2-4 pc. bathrooms, one ensuite.
—In-suite utility room-washer and dryer.
—Steel and concrete building.
—Fire protection, two elevators.
—Auxiliary generator, underground parking.
—Guest suite, resident manager.
—Swimming pool, sauna and swirl pool.
—Sweeping views of city, Sooke Hills, and Straits.
—Realistically priced at $69,900.
An outstanding opportunity to purchase one of the finest suites available in Victoria.
DOUGLAS ORR
386-6331 477-5649

SAANICH NEAR ELK LAKE $88,900 4.81 ACRES

—Excellent location.
—Clean 2 bedroom renovated home.
—3½ acres, fenced, cleared.
—Suitable for cattle, horses, market garden.
—Owner will consider trade for two or three bedroom home in town.
—Walking distance to Elk Lake beach.
—Selling due to health reasons.
FRED DIELEMAN
386-6331 478-8118
JEFF POLLITT
386-6331 478-9886

david burr LTD.
655 FORT ST. 384-9335

OPEN HOUSE 1900 FORRESTER ST. $79,500 SAT. 2-4:30 P.M.

Lansdowne Slope, lovely older character home on large lot that has subdivision qualifications. Entrance hall, living room with fireplace, dining room and kitchen on main floor. 3 bedrooms and bathroom up. Part basement. Needs some updating. Plus a 200 sq. ft. separate cottage. Reduced to:
$79,500
JOHN TODD
384-9335 598-7849

FOR SALE
Royal Trust

4082 SHELBOURNE ST.
477-0191

OPEN HOUSE
2380 MUSGRAVE
THURS. and FRI.
1:30 to 4:30 P.M.
Gracious older Oak Bay home with 4 bedrooms, 35 ft. living room-dining room. All wall-to-wall, plus a 3-room self-contained in-law suite. Nice 10½% mortgage. Asking $69,900. In attendance:
VIVIAN M. ROBERTS
477-0191 477-0281

1 YEAR OLD 4 BEDROOM ranch style home. 1550 sq. ft. plus enclosed double garage. Built-in dishwasher included. Lots of cupboards. On ¾ acres in Cobble Hill. Asking $61,000. 112-743-9110.

250 HOUSES FOR SALE

Century 21 REAL ESTATE
MAYFAIR REALTY
MAYFAIR CENTRE
386-2955

ELK LAKE

Situated on lovely 1.45 acres west side lake. Panoramic view with utmost privacy. Custom-built home to please "most discriminating home owner. Over 2,600 sq. ft. finished area. 5 bedrooms, den, rumpus room. Must be seen to appreciate. Many extra features. 3-car garage and finished workshop. Trades considered. Price $139,000. GEORGE PARSONS, 386-2955 or 598-3847.

NEW HOMES

2 distinctive homes situated on 90 ft. wide lots. Just made for the homeowner who wants all the extras plus super quality workmanship. Both feature 3 bedrooms, guest-size living rooms and dining rooms, deluxe kitchens. Trades considered. Price $119,500 and $110,500. GEORGE PARSONS, 386-2955 or 598-